Town Crier

Wilmington edition

35¢

...bury - Wilmington

31ST YEAR NO. 37 | PUB. NO. 635-340 | WILMINGTON, MASS., SEPTEMBER 17, 1986 | 658-2346 | 52 PAGES PLUS SUPPLEMENTS

CRZ 5 01/01/87 917 15
WILM PUBLIC LIB
WILMINGTON, MA 01887

Appeals board postpones action

by Arlene Surprenant

Saying his board needed more time to receive and review input from local boards, Wilmington Board of Appeals Chairman Bruce MacDonald postponed action on a comprehensive permit for a proposed mixed rental housing project.

The 60 day continuance was agreed to by representatives of the Investors Management Group (IMG), who were present at last Wednesday's hearing seeking local approval of their plan to build 204 apartment units off Ballardvale Street. Twenty percent or 40 of those units would be set aside for families with low to moderate income.

A comprehensive permit may be granted in towns which have less than 10 percent low to moderate income housing. It allows the developer to circumvent the normal board process. However, the developer must seek separate approval from the Conservation Commission.

According to IMG, Wilmington has a shortfall of 356 units to meet the 10 percent state requirement. There seemed to be some question over whether the entire 204 units would count toward that requirement or just the 40 slated for families with lower income.

If IMG is not successful in obtaining a comprehensive permit through the town, representatives expect to seek one thorugh the state board of appeals. MacDonald told the large gathering that in probably 90 percent of the cases, the state upholds developers. He added that he felt his board had been placed in a "no-win situation" and, personally, he would like to keep the project under town control.

"I would just as soon see the board deny this permit and take our chances with the state," Robert Gosse countered, speaking for area residents and several local officials who urged board members to deny the permit. Angry abutters pointed to high density with 204 units on a

(Continued on Page 18)

Town keeps bond money

The town of Wilmington has taken possession of the security posted for the completion of work in both sections of the Middlesex Pines subdivision.

According to Town Manager Buzz Stapczynski, the town took the $80,071 ($70,000 plus interest) despite a letter from attorney Reginald Marden asking the Andover Savings Bank not to release the money.

Marden was acting for developer Patrick Cone of Elm Square Builders. At last week's public hearing, the Wilmington Planning Board voted to rescind Cone's subdivision and take the bond to finish roadways in the development.

Stapczynski said after almost two days of delay tactics, Town Counsel Alan Altman was successful in his efforts. Altman had to threaten officials at the Tewksbury branch of the bank with court action if they didn't turn over the funds, added Stapczynski.

Cone has a 20 day period to appeal last week's decision of the planning board. This he may do, said Stapczynski

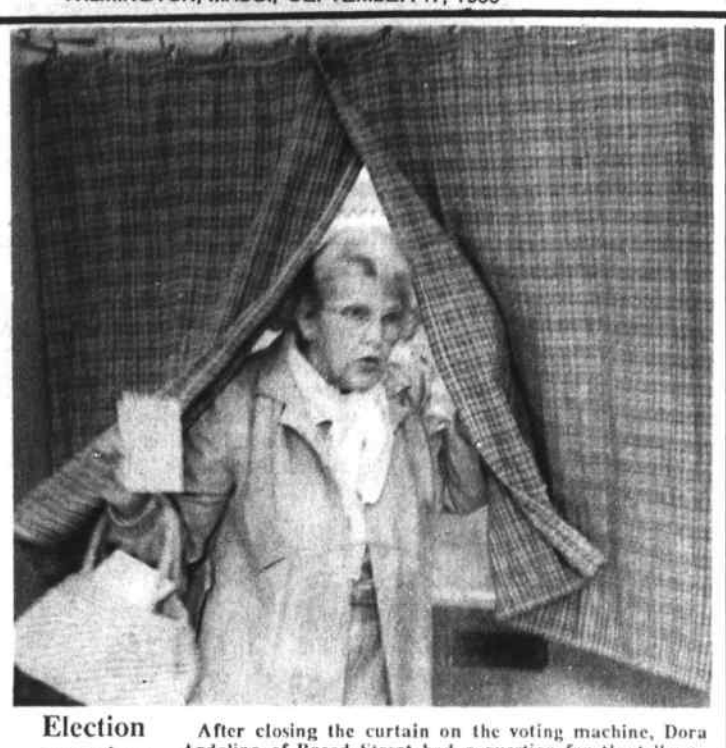

Election question

After closing the curtain on the voting machine, Dora Ardolino of Broad Street had a question for the tellers.

Mission completed

Evidently the question was answered and everything worked out to her satisfaction, judging by the smile she wore as she emerged after voting. She was one of 2103 persons to vote in Wilmington. (Photos by Gaye Smith)

Election results

The vote in Wilmington

Democratic

	Wilmington	State*
Governor		
Michael S. Dukakis	1355	
Lieutenant Governor		
Gerard D'Amico	624	242,420
Evelyn F. Murphy	1080	357,939
Attorney General		
James M. Shannon	1219	389,944
JoAnn Shotwell	455	182,636
Secretary		
Michael Joseph Connolly	1360	
Treasurer		
Robert Q. Crane	1121	
Auditor		
A. Joseph DeNucci	953	296,201
Maura A. Hennigan	535	191,064
Charles Calvin Yancey	107	63,156
Congressman, Seventh Dist.		
Edward J. Markey	1405	
Councillor, Fifth Dist.		
John F. Markey	1007	40,378
F. Kelley Landolphi	361	20,267
Representative in General Court 20th Middlesex District (Precincts 1, 2, 4, 5 and 6 in Wilmington)		
James R. Miceli	1441	3582
William J. Noll	161	557
Representative in General Court 21st Middlesex District (Incl. Precinct 3 in Wilmington)		
Geoffrey C. Beckwith	156	
District Attorney		
L. Scott Harshbarger	1112	125,057
Stephen J. McGrail	520	40,816
Sheriff		
John P. McGonigle	918	92,819
Henry E. Sullivan	658	44,234
County Commissioner		
Bill Schmidt	331	42,468
Barbara J. Auger Collins	305	32,540
Anthony D. Pini	163	25,281
Paul Harold Sullivan	855	40,109

Republican

	Wilmington	State*
Governor *		
Gregory S. Hyatt	70	29,626
Royall H. Switzler	38	19,820
George Kariotis (stickers)	31	10,371
Lieutenant Governor		
Nicholas M. Nikitas	134	
Attorney General		
Edward F. Harrington	158	
Secretary		
Deborah R. Corcoran	139	
Treasurer		
L. Joyce Hampers	156	
Auditor		
Andrew S. Natsios	71	34,073
William "Bill" Robinson	100	40,468
Councillor, Fifth Dist.		
John P. Harris	124	
Senator in General Court First Essex & Middlesex District		
Robert C. Buell	152	

*Preliminary results, contested races only

PUBLIC SERVICE ANNOUNCEMENT

The Wilmington Board of Health will hold a free **Flu Clinic** at the Town Hall, 121 Glen Road, on Sunday, September 21, 1986 from 10 a.m. to 1:30 p.m.

Persons 65 years or over and persons of any age who have a chronic disease such as: heart disease, high blood pressure, asthma, chronic lung disease, diabetes, kidney disease should avail themselves of this service.

Immunization is also recommended for persons who provide essential community services or who may be at increased risk of exposure such as medical care personnel and social protection groups. ANYONE ALLERGIC TO EGGS OR EGG PRODUCTS SHOULD NOT TAKE THIS VACCINE.

This year the Mass. Dept. of Public Health is providing the split virus flu vaccine which may be used for children under 13 years of age with chronic diseases.

Pneumonia Vaccine will be offered at a cost of $5.00 per shot. **This** vaccine provides **permanent** immunity. Adults previously immunized with pneumonia vaccine need **Not** be reimmunized.

Any questions may be directed to the Board of Health at 658-4298.

FIXED RATE MORTGAGES and REFINANCING
NO POINTS
TAKE ADVANTAGE OF TODAY'S LOWER INTEREST RATES
First Eastern Mortgage Corp.
Presidential Park
314 Main St. Suite 106
Wilmington, MA 01887
657-4886

UNCLE MICKY'S
MORE THAN PIZZA
WE DELIVER
658-3063

BOB CANNING
Roofing & Vinyl siding
Seamless Gutters & Decks
Cook Ave
Wilmington
657-3950

WILMINGTON
Insurance Agency, Inc.
Do you have the coverage you think you have? Call for a free analysis and quote.
(617) 658-3805
5 MIDDLESEX AVE., SUITE 14
WILMINGTON, MA 01887
YOUR INSURANCE AGENT
PIA

BALLOU REAL ESTATE
"Home of the Week"
Just Listed – No. Wilmington

Great Location! Split Entry. New attitions gives a spacious look to this 3/4 bedroom 1 3/4 bath F.P. Fam room – DR.
In-ground pool and many other extra details – a must see! $229,900
BALLOU REAL ESTATE
658-2044

WHS All Sports Booster Assn.
ANNUAL BUTTON DRIVE
Thurs Sept 18
6 p.m. - 8 p.m.
Buy a Button $1.00
Be an All Sports Booster

Septic Tanks & Cesspools
Cleaned & Pumped
Repair & Installation
Acid Treatment
RAY LEPORE
658-9831 658-2223

RAINBOW FUEL COMPANY
657-8156
59.9¢
Price subject to change without notice
24 Hour Burner Service Available.
Delivery days Tues & Thurs
Tank additive available for outside tanks

Larry and Marion Cushing dba
This Week's Special:
DAVE'S FUEL 62¢
KEROSINE 90¢ / GAL Picked up at yard only
We also fill Propane Tanks
657-7307
CASH ONLY
Prices subject to change
100 Gallon minimum

ANNE MAHONEY REALTY 658-2447
RENTAL In WILMINGTON
6 ROOM, 3 BEDROOM APARTMENT
$700 / Month Plus Fee and Utilities

THE CHARM OF THE OLD with the MASTER CRAFTSMAN's ADDITION of the new! On this professionally landscaped ACRE ENJOY the view from the new 24 x 24 addition. The house features 5 Bedrooms, 2 full baths, 2 kitchens, fireplaced family room, a large deck and your very own screened summerhouse $194,900.
ANNE MAHONEY REALTY 944-2175

coming events

CHILDRENS NUTCRACKER AUDITIONS SEPT 24

A total of 120 children will be selected for Tchiakovsky's 'Nutcracker', to be staged by the Pittsburgh Ballet Theatre at the Collins Center for the Performing Arts, Andover, on Dec. 5, 6 and 7.

Children's auditions will be held at the Collins Center, Shawsheen Road, Wednesday, Sept. 24, at 4:30 p.m. Children must have at least one year of dance training and be available for rehearsal and performance dates. Children 4' to 4'10" will be auditioned from 4:40 to 7 p.m.; children 5' and 5'4" to 5'6" will be auditioned from 7 to 10 p.m. Girls interested in auditioning should wear pink tights, black leotard, and ballet shoes; boys should wear black tights, a white t-shirt and ballet shoes.

The lavish Pittsburgh Ballet production of the 'Nutcracker' is based on the original choreography of George Balanchine; and uses children in various roles in the party scene of Act I and as soldiers, angels, and many other roles.

This 'Nutcracker' production at the Collins Center is made possible in part through grants from Ellen's School of Dance, Billerica; BayBank, Merrimack Valley; and Stevens Foundation, No. Andover.

For additional information, call the Collins Center at 470-1905.

Slim Up & Live

Wilmington resident Warren Newhouse has completed an intensive training seminar qualifying him to conduct 9 - sessions of Slim Up & Live dieting classes.

A new approach to weight management, the unique Slim Up & Live program encourages people to think in more positive and constructive ways about food and about themselves. Rather than focusing only on dieting, Slim Up & Live helps people reach and maintain a personal goal of "permanent slimness."

Sponsored by Shaklee Corporation, a leader in the field of nutritional and slimming products, Slim Up & Live classes utilize group support, goal setting and self-discovery in combination with clinically tested products. This one of a kind program develops positive mental attitudes towards slimness.

"Good nutrition and good eating habits are essential," said Mr. Newhouse, "but permanent slimness is achieved only through developing the whole person."

For further information about Slim Up & Live classes, call Dietary Consultants at 657-8136 .

Boston Computer Fleamarket and Sale

The fall edition for Apple, IBM & Clones, Commodore, Atari, ect. Saturday September 20, from 10 a.m. to 4 p.m. Will be held at Northeast Trade Center exhibition hall, Woburn Mass., Exit # 39 off Route 128., free parking.

Admission is $7dollars for adults $ 4 dollars for children, for table reservation call 1 (800) 631-0062.

"E.T., The Extra-Terrestrial"

A special encore performance of the Steven Speilburg film " E.T., The Extra- Terrestrial" benefitting the Jimmy Fund of the Dana-Farber Cancer Institute will be on Saturday, September 20, at General cinema theatres in Massachusetts and New Hampshire. The theatres participating are: In New Hampshire- Bedford Mall Cinema; Nashua Mall Cinema. In Massachusetts- South Shore Cinema; Burlington Mall Cinema; Chestnut Hill Cinema; Framingham Cinema; Westgate Mall Cinema; North Shore Cinema; North Dartmouth Cinema; and Hanover Mall Cinema.

Tickets are $2 each, general addmission, and are tax-deductible to the fullest extent allowed by law.

"E.T., The Extra-Terrestrial" is an adventure story for audiences of all ages. The film is being re-released by Universal pictures to select theatres.

The Jimmy Fund, a public fund-rasing arm of the Dana-Farber Cancer Institute in Boston, raises funds for cancer research and the care of children with cancer. Established in 1947 as the Children's Cancer Research Foundation, the Dana-Farber Cancer Institute is one of twenty (20) federally designated comprehensive cancer centers throughout the nation.

The institute conducts programs in basic and clinical cancer research, provides comprehensive treatment for adults and children with cancer, training and education for future cancer specialists, and community outreach services in cancer control detection and prevention throughout the New England region. Tickets for the benefit may be obtained by calling any of the theaters listed or the Jimmy Fund at (617) 732-3145.

Concert Saturday

The Lancaster Brass Quintet will play Saturday from 12:30-2:30 p.m. on the Wilmington Common as part of the Art and Crafts Festival sponsored by the Wilmington Council for the Arts. The quintet includes Jim Goodwin on trumpet, Karen Franson on horn, Cheryl Allen on trumpet, Bruce Randall on trombone, and John Stewart on tuba. The group plays both classical and popular favorities.

Burlington Mall Cinema
The Fly R 1:00 3:10 5:10 7:30 9:45
About Last Night R 1:30 4:30 7:25 9:40
Nothing In Common PG 1:30 4:25 7:20 9:40
Wooppee Boys R 1:15 3:15 5:15 7:30 9:40

Wamesit Drive-In
(Now Friday, Saturday, and Sunday's only)
(1) Black Moon Rising & Cut and Run
(2) Easy Money & Back to School
(3) Short Circuit & Karate Kid II

Woburn Showcase Cinema
Ruthless People R 1:15 7:40 9:50
Aliens R 1:15 7:15 10:00
Back to School PG 13 2:00 7:35 9:55
Hard Bodies R 1:45 7:50 9:50
Cut and Run R 1:30 7:45 9:40
Mona Lisa R 1:00 7:45 10:00
Stand By Me R 1:30 7:30 9:40
Ferris Beuller PG13 1:20 8:00 10:00

Some movies are subject to start on Friday, following Wednesday's paper. We are not responsible for changes.

NOW PLAYING

Girl Scouts entering 75th year

Spar and Spindle Girl Scout Council is offering another dynamic program year and welcomes all girls between ages 5 and 17 to join.

For almost 75 years, Girl Scouts has changed and evolved to meet the needs of today's diverse society. You will see Girl Scouts playing games, camping, selling cookies and doing arts and crafts,but there is so much more to the program. Girl Scouts travel to nursing homes and "adopt a grandparent" sharing time with someone who has so much time to pass. Girl Scouts explore many careers that are available to them from nursing to engineering to computer technology to photography. They work on projects to improve their society by planting trees or cleaning parks.

This year there will also be camp-ins at the Museum of Science, camping weekends for older girls, calendar sales and a lot more as well as some special events coming up in 1987 to celebrate the 75th Anniversary of Girl Scouts. For details about Girl Scouts in your area, contact Spar and Spindle Girl Scout Council at 689-8015 or 745-1404.

Datebook

Fri., Sept. 19: 6:30 p.m. at Masonic Temple, Church, Wil; girls age 12 and over are invited to spend an evening learning about the Rainbow Girls. Free spaghetti supper for eligible girls; games and prizes; call 658-2122.

Fri, Sept. 19: Minuteman Chapter Parents without Partners open singles dance at Mr. Tipps, Billerica; 8 p.m.

Fri., Sept. 19: 7:30 p.m. at Temple Shalom Emeth, 16 Lexington St., Burlington; family service open house. Call 272-2351.

Sat., Sept. 20: 10:30 a.m. to 4 p.m., Sixth Annual Art Exhibition and Crafts Fair on Wil. Common. Raindate Sun., 21. Lancaster Quintet will play from 12:30 to 2:30

Sat., Sept. 20: Wil. Rec Newport cruise and mansion tour. Call 658-4270 for details.

Sun., Sept. 21: 10 a.m. to 2 p.m., at Wil. Town Hall, flu and pnemonia shots.

Sun., Sept. 21: Tewks. seniors to attend Boston Governor's Cup.

Sun., Sept. 21: Auditions for Dark Victory. Call Mr. Salamone at 657-7042.

Sun., Sept. 21: Lake Winnepesaukee and Meredith Mills shopping with Wil. Rec. Call 658-4270 .

Sun., Sept. 21: Voice, flute, harp, piano concert at Tewks. United Methodist Church (75th Anniv. of church) at 4 p.m. Free.

Mon., Sept. 22: 7:30 p.m. Reg. Health Cntr. "Prevention of Sports Injuries. Call 646-1500, ext. 1443..

Tues., Sept. 23: 9:30 a.m. to 3:30 p.m., cheese and butter distribution at Tewks. Senior Center; 9 to 11 a.m. at Senior Housing.

Tues., Sept. 23: 7 to 9 p.m., College Fair at Merrimack College.

Tues., Sept. 23: 7 p.m. at Choate Hospital conference room, "Drug and Alcohol Abuse in Teenagers." Call 646-1500 ext.1443.

Tues., Sept. 23: Barbara Anderson will address Wil. Chamber of Commerce at breakfast at Stelio's. Call 657-7211.

Wed., Sept. 24: 9 a.m. to noon, College Fair at Merrimack College.

Thurs., Sept. 25: Open house, AIM headquarters, 2 to 9 p.m. Wil. Fourth of July Bldg.

Sept. 25: 4 to 7 p.m. at Choate Hospital. Free glaucoma screening. Call 646-1500, ext. 1441.

Thurs., Sept. 25: "Safety Facts you Should Know About Prescriptions." 7 p.m. at Choate. Call 6461500 ext. 1443.

Thurs., Sept. 25: 7:30 p.m. at 84 Main St., Andover. Greater Lawrence Camera Club meets.

Thurs.,Sept.25: 7:30 p.m.Wil. Babysitters' Co-op meets at the home of Carmel Sarich. Call 658-5087.

Thurs. Sept. 25: 7:30 p.m., League of Women Voters of Wil. meets at the home of Esta Browning. Call 658-2701.

Fri., Sept. 26: Purchase spring flowering bulbs at low, low prices from 1 to 4 p.m. at 4-H Fair Grounds, South Chelmsford Road, Westford. Call 263-2291.

Fri., Sept. 26: 8:30 p.m., K of C Hall, Burlington, open country western dance. Call 272-2765.

Sat., Sept. 27: 8 a.m. to noon at 4-H Fair grounds, South Chelmsford Road, Westford; purchase spring flowering bulbs at low prices. Call 263-2291.

Sat., Sept. 27: WHS, 1945, 46, 47, 48 reunion at K of C Hall. Call 658-2625.

Sat., Sept. 27: Wil. Rec. apple picking trip to Hampton Falls. Call 658-4270.

Sat., Sept. 27: 8 p.m. at Chapel Hall Bldg., East St. entrance, Friends of Tewks. Hosp. Cabaret Dance. Call 851-2241.

Sun., Sept. 28: Sixth annual Choate-Symmes Road Race. Begins at 10:30 a.m. Call 933-6700, ext. 182.

Mon., Sept. 29: 7:30 to 9 p.m. at Wil. Fam. Counseling, 314 Main St. "Children of Adult Alcoholics" seminar. Call 658-8592.

Tues., Sept. 30: 3 to 4:30 p.m. at Wil. Family Counseling, 314 Main St. "Why didn't this baby come with directions?" Support group for mothers and infants. Call 658-8592.

Tues., Sept. 30- Oct. 7-14: 7:30 to 10 p.m. at Reg. Health Cntr., Multimedia first aid program. Call 657-3910, ext. 567.

Weds., Oct 1-Dec. 10: 3:30 to 5 p.m., "Look Good-Feel Good", teen weight control program at Reg. Health Cntr. Call 657-3910; Parents' orientation Tues., Sept. 23, 7 to 9 p.m.

Mon., Oct. 6: Wil. Seniors September social-trip to Edaville Railroad. Sign up now.

Tues., Oct, 7 to Nov. 4: 7 to 10 p.m., at Reg. Health Cntr. Parenting educational series. Call 657-3910.

Sat., Oct. 11: Wil. Rec off to Maine Mall to go shopping. Call 658-4270, to reserve.

Thurs., Oct. 16: Wil. Rec off to Boston Garden, to see circus. Call 658-4270.

Sat., Oct. 18: Jewish singles play racquetball and volleyball from 8 p.m. to midnight. Reservations by Sept. 19. Call 272-1223.

Fri., Oct. 24: 3 to 6 p.m., free pediatric screening at Choate. Call 656-1500- Ext. 1441.

Wed., Oct. 29: WCOA annual Halloween social at Tewks/Wil. Elks. Sign up starts Sept. 22.

Sun., Nov. 2: Diabetic screening at Choate. Call 646-1500-ext. 1442.

Sat., Nov. 15: 10 a.m. to 4 p.m. at Shawsheen Elementary School, Wil. Crafts Fair. Call 657-7157.

Thurs., Fri., Sat., Dec. 5, 6, 7: Children's Nutcracker at Collins Center, Andover. Call 470-1905.

Sat., Dec. 6: Wil. Rec off to New York City. Call 658-4270.

Concert celebrating the Tewksbury Methodist Church 75th anniversary

Sunday, Sept. 21, Pamela Ryder Goody, mezzo soprano, Bruce Goody, flute, Cynthia Cole, harp and Robert Winkley, piano, will present a concert at the Tewksbury United Methodist Church at 4 p.m. This program is one of the events celebrating the church's 75th anniversary.

These performers have an exciting program that will delight the listener from Victor Herbert and turn of the century songs done in full costume as well as instrumental music.

The concert is free and open to the public.

Wilmington Congregational Church
Crafts Festival
Sept. 20 - 10 a.m. to 4 p.m

Our annual fall Crafts Festival is wellunderway.
With lots of grate fun being planned for the day.
There'll be all kinds of hand crafted giftson display,
Something for everyone, so come, plan to stay.
Clowns, balloons, pony rides for the young ones.
Even yummy home baked pies, cakes and buns.
You won't want to miss out on one single minute,
As soon as you arrive, you'll be glad that you're in it.
We'll have knitted and crocheted goods and
painting on wood.
Antique clocks, and doll things, every one very good.
The hot buttered popcorn will be fit for a king.
All the kids will be clamoring for a little face painting.
This festival, I'm sure, will be one that will please,
So please won't you join us - this is only a tease!

Connors & Tagliaferro, P.C.
Attorneys at Law
All legal matters handled professionally at reasonable rates
Frederick J. Connors
Victor J. Tagliaferro
Michael Tyner
419 Main St., Wilmington, MA 658-2013

K-1 KEROSINE $1.00 / Gal.
Joe Barry's Oil
Monday thru Friday 9 a.m. - 4 p.m.
Saturday 9 a.m. - 12 noon Thurs. eve 6 - 8 p.m.
PROPANE For gas grills – $7.00 We fill motor homes
Prices subject to change
24 Hour Burner & Delivery Service
Service Contracts & Automatic Delivery now available
658-7174

Fall Special
KEN'S CLEANING SERVICE
• Carpets • Upholstry • Floors
• Commercial • Residential
FREE ESTIMATES
657-7773

Neil's Fuel
& Trucking Services
DISCOUNT OIL
55¢
100 Gal Min. C.O.D. 24 Hour Burner Service
FUEL ASSISTANCE PROGRAMS
938-7980
and 667-8012
Prices subject to change without notice

Beauty Terrace specializing in:
Walk in service welcome
Nail Tips, Colors, Perms, Manicures, Cuts, Blow Dry, Highlighting, Waxing, Make-up
We also carry a full line of NEXUS
Conviently located in Wilmington Plaza
HOURS: Mon 9-12; Tues 9-5 Wed - Fri 9-9; Sat 8:30 -5
658-8251
Senior Citizen Discount Mon, Tues & Wed

TEWKSBURY / WILMINGTON ELKS LODGE 2070
ELKS BINGO
EVERY TUESDAY
EARLY BIRD 7:00 P.M. | 2 intermission games | 18 REGULAR GAMES
$50.00 Each

Refund possible from Reading electric utility rates?

Has the Reading Municipal Light Department overcharged its customers? Will a ruling from the Massachusetts Department of Public Utilities result in an annual savings of $250,000 a year for its customers, plus a possible refund of $1,000,000 for the past four years?

To the officials of the Wilmington Chamber of Commerce, on September ninth, the news was good. Letters received from their attorneys, Bernstein & Smick of Boston, point toward a victory in their long fight against the practices of the Reading Municipal Light Department (RMLD).

The Chamber about 17 months ago filed complaints with the Massachusetts Department of Public Utilities (DPU) complaining that the RMLD was acting in an unfair manner against Wilmington customers, and to the advantage of the Town of Reading.

Later, in a parallel action, the Town of Wilmington filed with the DPU a petition to establish a Light Department, instead of using the services of the RMLD. The two actions, while independent of each other, involve many of the same questions.

Briefly, Bernstein & Smick summarized the situation in a report written on September fourth, and another written on August 21, the day that briefs were filed.

"Based on the RMLD's brief (legal arguments filed on August 21, Ed.) we can now assume we have won the following issues:" The letter began.

September 4th letter

"1) STREET LIGHTING - Customers will no longer bear the cost of any streetlighting losses within the Town of Reading. Total annual savings: $120,000 Annual savings to Wilmington Rate C (Commercial rate, Ed.) $66,000."

"2) MMWEC - RMLD agrees to flow back the unspent sums in this special reserve account to customers. Total rebate: $1.4 million plus accrued interest. Total rebate to Wilmington Rate C customers, $770,000 plus accrued interest. Timing of rebate: depends on DPU order." (MMWEC is an organization of municipal light departments in Massachusetts which are assisting the Seabrook power station with its financial problems, Ed.)

"3) VOLUNTARY PAYMENTS - (Payments to town in lieu of taxes, Ed.) - These payments probably will no longer be made. If made, they probably will not be expensed through to customers. Total annual savings: $100 thousand - $200 thousand (based on the past five years)."

"Total annual savings to Wilmington Rate C customers: $65 thousand - $165 thousand."

"The outcome of our three other issues (depreciation at three percent versus five percent; an eight percent rate of return calculation using gross v. net plant; and revenue allocation among the several rates) depends on the DPU decision."

(The reference in the previous paragraph is to be percentage of return on investment, allowed the RMLD by the DPU in a previous but recent decision. This decision, according to Chamber officials, has now been revoked by the DPU. Ed.)

August 21st letter

Writing further, the letter states: "I take this as a strong sign that the DPU will take a very thorough look at RMLD's challenged depreciation practices, in sharp contrast to prior years when RMLD's requests to change its depreciation were routinely granted without any investigation."

The letter was signed by Charles Harak one of the attorneys making up the firm of Bernstein & Harak.

In the informational letter written on August 21 the firm of Bernstein and Smick reported on the following items:

Street lighting - "we show that RMLD has discriminated in the past, and that its witnesses either explicitly agree (in the case of Mr. LaCapra), or agree to change the past practices in ways that are favorable to us (in the case of Mr. Rhinerson). We ask the DPU to rule that RMLD overcharged its customers $742 thousand from 1980 - 1985, and we ask the DPU to prohibit streetlighting discrimination in the future. I am very confident we will get a favorable prospective ruling; I cannot predict what the DPU will do in regard to past practices. The streetlighting loss charged to ratepayers has been running approximately $120 thousand a year."

Voluntary payments - "we argue that RMLD has improperly charged ratepayers for the payments made to the three outside towns. (Lynnfield, North Reading and Wilmington, Ed.). We ask that the DPU so rule, and that the practice of charging ratepayers be prohibited in the future. (We do not argue that RMLD cannot make these payments, only that ratepayers cannot be charged.) I am confident that the DPU will give us a favorable ruling prospectively; it is hard to predict what they will do about past practices. These charges to ratepayers have been running between $100 thousand and $250 thousand per year."

"On the MMWEC reserve, we ask that any funds remaining be returned to the ratepayers by January 1, 1988. I am confident that the DPU will agree with our argument, although they may not formally order RMLD to make the refunds, as RMLD informally agreed to do so when pressed during the hearings. The unrefunded balance is in excess of $1.4 million."

Revenue allocation. "We argue that RMLD deliberately ignored the results of the 1983 UE&C study, because it showed rate C customers to be overcharged. We ask the DPU to rule that rate C customers were overcharged by approximately $3 million as a result. We are unlikely to obtain a favorable ruling for the many reasons we discussed.

"However, we may obtain some favorable language that deters RMLD from behaving so arbitrarily in the future. As to the 1986 revenue allocation, we argue that Mr. LaCapra's work is completely unreviewable, and that another cost of service study should be performed. I am inclined to believe that the DPU will agree with our argument, although I point out that even a favorable ruling on this issue doesn't get us any money for ratepayers; it provides us with a symbolic victory only."

Rate of Return. "We argue that RMLD improperly includes depreciated plant within the rate base to which eight percent return replies. I am cautiously optimistic that we will obtain a favorable ruling, but perhaps not in the form we requested.

" This is the most unpredictable issue we have raised yet one where we have a very strong case for some form of relief.

"Should we obtain a ruling along the lines requested the DPU will find that RMLD has overcharged its customers $1 million in the past four years. Further, the prospective effect of such a ruling will save customers about $250,000 a year".

AUTO INSURANCE

ROBERT J. CAIN
INSURANCE AGENCY
Rates Quoted by Phone
585 Main St. 658-4772 Wilmington

Featuring Quaker Maid

• Free Estimates • Decorator Design Service
Appliance Selection • Professional Installation
Kitchens by Rice Brothers, inc.
Specialists in Kitchen and Bath Designs
3(Rear) Church St., Wilmington, Mass. • 658-3219
Hours: Mon. & Tues. 8-5; Wed. - Fri. 8-9; Sat. 9-

Advertisement

It's YOUR Money

by Joyce Brisbois
Certified Public Accountant

GIFTS TO MINORS

Tax reforms may change the way you tax-shelter assets which you want to pass on to your children. The House Version of tax reform called for the unearned income over $1,000 of a child under 14 to be taxed at the parent's rate - IF the assets that earned the income came from the parents. The Senate version of the law called for a $5,000 ceiling on the unearned income. With reform proposals, there was no longer to be a tax incentive for a parent to give over control of assets, But reformers felt there should be no change if a grandparent funds a child's custodial account. Two grandparents can give each child as much as $20,000 a year without triggering a gift tax.

Clifford trusts also came under scrutiny when the House version of the tax law set the tax rate of the trust at that of the donor, not the recipient.

The changes of tax reform make it even more important for you to plan the structure of your finances carefully. A professional account keeps up-to-date with tax laws and the way in which those laws are interpreted.

You'll get good tax advice at:

Brought to you as a public service by:

Joyce K. Brisbois, C.P.A.
8 Middlesex Ave., P.O. Box 176,
Wilmington, MA 01887
658-5034.

Days Gone By Antiques
2500 Main St., Tewksbury
657-5516

• Oak & Mahogony Furniture
• Antique Jewelry
• Glassware • Collectables
• Old and New Oriental Rugs

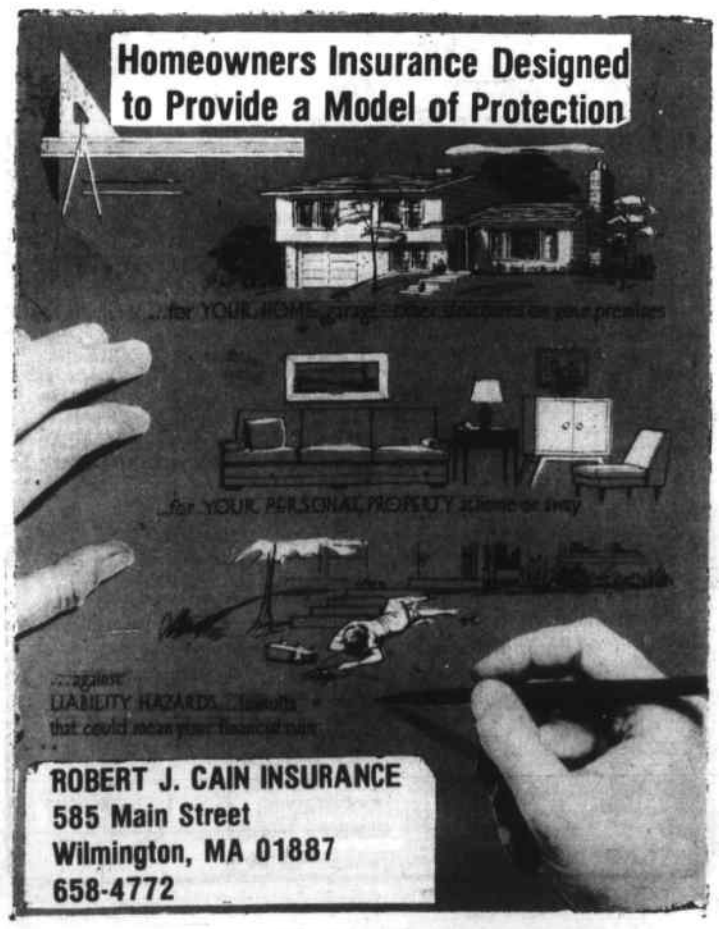

GO FOR IT!

FREE Travel Gifts for Savers

Make a deposit of $1000 or more to a Regular Savings Account, Money Market Passbook or any Term Savings Certificate (3-72 months) and choose one of the following items — FREE or at a substantial discount. Match your deposit amount using the Gift Selection Chart shown here. Gifts include Oscar de la Renta designer luggage, Motobecane racing bike, Polaroid cameras, and handy travel appliances.

Oscar de la Renta

	Match your deposit amount & choose one of the following:	$1,000 or more	$5,000 or more	$10,000 or more
A	Westclox Travel Alarm	FREE	FREE	FREE
B	16" Flight Bag	$ 15.00	FREE	FREE
C	20" Roll Bag	15.00	FREE	FREE
D	Franzus Travel Steamer	15.00	FREE	FREE
E	21" Carry-On Bag	20.00	$ 10.00	FREE
F	Polaroid Spirit Camera	20.00	10.00	FREE
G	Black & Decker Gd. Travel Iron	20.00	10.00	$ 5.00
H	25" Pullman	30.00	15.00	10.00
I	40" Garment Bag	40.00	25.00	15.00
J	5-Piece Set	99.00	79.00	69.00
K	Polaroid Spectra Camera	115.00	110.00	100.00
L	Motobecane 10-Speed Bike	185.00	175.00	165.00

Offer limited to one free or one reduced-price item per individual. All merchandise will be delivered directly to your home. Please allow 6 weeks for delivery. Individual manufacturers assume responsibility for any warranties involved. Federal regulations require a substantial interest penalty for early withdrawal of term deposits. The bank reserves the right to withdraw this offer at any time and to substitute merchandise of equal or greater value.

Enter our Travel Sweepstakes

You could win one of our exciting weekend getaways for two or our grand prize trip to Hawaii. Simply bring your entry coupon to any Arlington Trust Company office. There's no obligation or deposit required to enter. You can enter each time you visit.

Enter before December 31, 1986.

Weekend Getaways for 2

1. **Cape Cod** — Golf weekend at New Seabury
2. **Maine** — Samoset Resort in Rockport
3. **Newport, Rhode Island** — Sheraton Islander Inn
4. **Vermont** — Woodstock Inn
5. **New Hampshire** — The Inn at Mills Falls in Meredith
6. **Boston** — Theatre, dinner and one night at the Hotel Meridien
7. **New York** — "I Love Broadway" weekend
8. **Montreal** — Queen Elizabeth Hotel
9. **Boston** — Omni Parker House
10. **Williamsburg, Virginia** — Stay in a colonial tavern and tour historic Williamsburg

Grand Prize

Hawaii — 8 days, 7 nights at the Sheraton Princess Kaiulani in Waikiki

GO FOR IT Travel Sweepstakes Coupon
Name _____
Address _____
_____
Phone _____
No deposit necessary to enter. Must be 18 or over. Arlington Trust Company employees and their families are not eligible. Trips may not be substituted. Entrant need not be present to win.

Arlington Trust company

19 Offices: Lawrence, Methuen, Haverhill, Andover, No. Andover, Middleton, Newburyport, Salisbury, Tewksbury, Lowell, Wilmington

Member FDIC

letters to the editor

Dear Larz:

Crusade (kroo-sad) n. A vigorous concerted movement for a cause or against an abuse. American Heritage Dictionary.

After listening to President and Mrs. Reagan last night, I have no other recourse than to plead guilty to joining the "crusade" for a drug free youth early in the campaign. I am thankful that I had the courage to get involved and very grateful for the encouragement from the White House, the National Federation of Parents "for a drug free youth" and Ricki Wertz, National Outreach Director of the Chemical People Project.

Their comments of last night should confirm to anyone that the very security of our country is at stake and we have a generation at risk. "Indifference is no option" said Mrs. Reagan, "we need to continue an aggressive campaign to make the public aware of the hazards to our young people."

I pledge to continue an aggressive campaign in Wilmington and the Commonwealth. We have a long way to go. It was, however, heartening to hear that school age drug/alcohol abuse is down and the age of increasing use was from 18 to 30. Just a few short years ago we had children six to 13 years of age involved with drugs and alcohol at an alarming rate. Those of us involved in this campaign, both at a local and national level, joined forces across the United States in 1983 (some of us earlier) with the goal in mind to raise the legal drinking age to 21 and to get the message out to children that it was alright to "just say no."

We did not have our heads buried in the sand nor were we in denial, we acknowledged the existence of the problem of substance abuse among our children, accepted the futility of blaming others and looking for easy answers, and became aware that there was no "quick fix." We united and used creative talents and problem-solving techniques and we got information out in all directions:

1) Information, education, training (parents, students, community groups).

2) Prevention: early intervention, school policy and curriculum, alternatives, peer leadership development.

3) Intervention: Treatment and on-going support for users.

4) Political action: (a) community standards, (b) advocacy of local government and law enforcement, (c) laws, legislation, petitions, publicity and public awareness of the situation.

The Chemical People Project involved everyone--parents, students, school, law enforcement and town government. Together we made a difference in Wilmington, the Commonwealth, and the nation. The Wilmington Chemical People Task Force worked and encouraged our community to:

Establish a school/community advisory council; review and establish a strong school drug/alcohol abuse policy and diciplinary code for our schools; develop a working procedure for law enforcement intervention; identified community resources and treatment programs;

Develop a substance abuse prevention and education curriculum plan for K-12; encourage in-service training and education for teachers; work and establish peer education programs for Wilmington public schools; establish a working relationship with our local hospital and regional health center.

These were our goals and many of them have been accomplished, but we have long way to go and we need more people to get involved.

We can win back this generation of children from the ravages of alcohol/drug abuse, we can win this war on drugs, but it will take a dedication and commitment on the part of every parent in this country to turn this tragic situation aground.

All the government programs, and all the politicians' promises, can not win this battle. This is a "homefront war" and we must all get involved--show you care about our kids "stick your neck out for them."

Yes, you can do something about school-age drug and alcohol abuse, but you have to step out in faith and act on the strength of your convictions.

Anne D. Linehan, Chairman,
Chemical People Project

Safety message

A window at Doyle's Church Street Hardware has been set up with a message on traffic safety, to remind people that with school open, youngsters will be on the roads to and from school. Eleanor Doyle, who set up the display, can be seen in the background.

25 years ago

The September 21, 1961 edition of the Town Crier of Wilmington noted that:

Fr. Charles White, a Paulist Father and foster son of Mrs. James White of Washington Avenue was scheduled to return to Wilmington to conduct a special mission at St. Thomas Church. Father White is a 1937 graduate of WHS.

Kevin Field's wounded ankle would keep him out of the Saturday game against Burlington.

Poole's Bakery (Wilmington Center) ad thanked the Townspeople for their interest in its reopening the previous week.

Thirty-seven adults and 61 children received direct assistance from the Wilmington Community Fund during the year ending March 31, 1961 according to President Stanley Webber.

Pictured was the fairway leading to the third hole of the Garden of Eden Golf Course under construction in South Wilmington.

One of the biggest cranes in NewEngland, belonging to Baldwin Steel was pictured swinging steel into place at the school under construction on Salem Street.

An editorial claimed that for the job he was doing, the then town manager, whose salary was $11,500 per year, was being overpaid.

Mary Anne Langone was promoted to sergeant in the traffic detail of the Wilmington Police Department by TM Cecil Lancaster.

Robert Allard of Glen Road was entered at UMass, Amherst.

Elia's Country Store offered bananas at 10 cents a pound; Bartlett pears, 49 cents a dozen; peaches, 29 cents a pound and advised readers to check with them for special prices on peaches and tomatoes for canning.

At the First National, corned beef was selling for 49 cents a pound; stew beef was 59 cents a pound; new cabbage was 5 cents a pound; red turban or butternut squash were also offered for a nickle a pound.

Twenty-five extra green stamps could be earned with the purchase of a 16 oz tub of "Your Garden Alberta frozen peaches."

Teddy Pearson of Washington Avenue and Betty Jacobsen of North Street (sixth graders at Swain School) were pictured with their drawings while admiring the work of other students on display in the Children's Art contest at North Shore Shopping Center. The event was sponsored by the Saturday Evening Post.

Fifty members of the Gowing family met at Fort Pond, Littleton for the family's 72nd reunion.

Story hours for pre-schools would resume October 11 at 9 a.m. under the direction of Librarian Clara Chipman.

Details, details

Deputy Police Chief Bernie Nally answered the phone at the Wildwood School as the polls opened on Tuesday morning. Nally, who had the paid detail at the polls, sat in at Rose Sadowski's desk, keeping things under control until the school secretary arrived for work. A rose by any other name would sound as sweet.

For a laugh

Babies love silk neckties

by Bill Conlon

Boy, the things I've learned this summer ...

A recent addition to Clan Conlon has been teaching me oodles of new and unusual things. Little Julie, known locally as "the Jewel" or "the Baboo" has been a squirming, gurgling, Pamper-packing lesson for yours truly.

Lesson number one: Daddy should learn to do without so much sleep, for heaven's sake. The bachelorhood days of snoozing til noon are long gone.

When her Imperial Presence demands attention, the entire kingdom holds its collective breath and just does what she wants. Warm up the bottle, change the icky britches -- anything, anything at all. Whatever the hour, wake up and do it, Dad, and do it NOW!

The drawbacks are very real, however. Poor Dad, in his role as a Tewksbury reporter, has to sit through some pretty late and sometimes boring town meetings. And a snoring reporter somehow lacks credibility.

(Of course, since Mama sleeps lighter than your humble narrator, she gets more than her chance to give aid to the princess. Dad can't take all the credit for servicing the midnight howler. Let's be fair here.)

Lesson number two: Never wear a silk tie when burping the baby. No explanation required.

Lesson number three: Always wear a shirt when holding the Baboo.

Monkeys hang onto their parents' fur to keep from falling. And while Julie has never been in any real danger of falling, she has managed to validate Darwin's theory of evolution. However, Dad's meager fur is not as securely attached as a chimp's, much to his eternal regret. (Ouch!) I dread the day when she discovers my mustache.

Lesson number four: Babies are a great way to lose weight. The Jewel always -- repeat ALWAYS -- gets hungry when she smells dinner on the stove. Many is the half-plate of Dad's cold chow that has gone to the smiling, tail-wagging dog.

Lesson number five: Never expect to accomplish anything of importance with the baby along.

Everyone just loves a new baby, especially a preemie that is just getting up to a decent birth weight after three months of open eyes. Some hormone or other causes perfect strangers to come up and ask: (a) "Is it a girl or a boy?" (b) "Isn't she gorgeous?" (c) "Can I hold her?" (d) "How old is she?" (e) all of the above, sequentially.

The odds of finishing a meal at a restaurant, or shopping without interruption, vary inversely with the number of other parents in the place. And if the room is full of grandmotherly-types, forget it. We've learned to avoid bingo parlors and church suppers. No way.

Lesson number six: When a baby smiles, it's usually gas. No matter how funny Dad can be at a cocktail party, the baby cannot possibly understand the punchline. Don't lie to yourself.

Lesson number seven: No matter what you thought of babies before now, your own bundle of joy will steal your heart away everytime.

Before the Jewel came into my life, I was a standard-issue tomcat. I'd stay out late fishing, or warming a barstool, with no urge to come home whatsoever. Now, I must admit, I'm home promptly every night.

Okay, I confess -- I'm in love. Maybe daddyhood isn't as bad as this old bachelor thought it would be.

At least not until she learns how to dial the phone.

Frankly speaking

by Kevin John Sowyrda

When you conduct a survey of teachers as to what they did over the summer months, a number will respond that the time was not spent in leisurly relaxation or the pursuit of cultural enrichment, but instead, in earning a few extra American dollars for the family budget, thus supplementing their salaries. And at the same time, a growing number of people are concerned as to how we pay our teachers and what we recognize as the financial worth of their positions.

This is not to suggest that it is a tragedy that someone has to spend the summer working, especially whereas the majority of us do exactly that and live to tell about it. However, many are questioning how we compensate teachers financially. The majority of starting salaries in the area for a new teacher with no experience is approximately $18,000, which will always include various benefits. But how does this compare with an individual who spent the same amount of time as the teacher studying at college, but in the area of engineering. He or she is, upon matriculating from college, an immediate candidate for a $35,000 a year job at Raytheon and the American Express Card. And in a society that believes in equal pay for equal work, is the engineer providing a more vital and valuable service than the teacher?

The answer to this is naturally no, and so many are predicting a significant increase in what school systems offer for teacher salaries. It would be ridiculous for anyone to contend that they should earn less than most other professionals, or for that matter a bus driver for the M.B.T.A. Yet, interestingly enough, some taxpayers have argued that a teacher does not 'put in a full day'. They get out at three, have great vacations, and never work weekends unless there is a national emergency. But all of that is a definite misconception. The preparation time that a teacher spends in preparing for classes can take hours, and after school activities and academic help for students does not allow a teacher to be home in time for 'General Hospital'. As for the vacations, the salaries are figured with this in mind.

Many public school systems have pointed to Prop. 2 1/2 and a decrease in funding to public education for the slow rise in teacher salaries, which comprise the largest part of any school budget. But the state has begun to commit itself to providing the funds necessary for more equitable teacher pay.

Subsequently, teacher salaries do seem to be on the rise in Massachusetts and throughout the country. The primary reason is a change in attitude, and the last is the law of supply and demand. Teachers, especially in the areas of science and math, are becoming increasingly difficult to find, with shortages predicted by almost every professional organization in the country. And as always, when there is a shortage of something the price goes up. Many school systems, specifically in Maryland, are offering enticing bonuses to attract teachers, and pay is on the increase. Perhaps it is ironic that salaries will increase inevitably because of some very basic economic rules. But in any event, the final result is what will provide for more teachers, who will be compensated as they should be.

The Humble Farmer

Really the news

Gramp Wiley pounded the arm of his rocker and shouted, "We are now living in a society that pays nurses and teachers $12,000 and $300,000 for a wooden duck."

I had to admit that our generation is breaking exciting new ground.

My neighbor pointed at his newspaper. "Here's a woman who wants to marry a convicted wife-killer who won't even be eligible for parole until 2011. He's described as a cocaine addict and a sex-crazed church goer who hired someone to do in his wife of 23 years."

I glanced at the paper. "She doesn't believe all the bad things that were said about him at the trial --says he's got a great sense of humor."

"Then there's a guy who lived among the Eskimos for a year," Gramp said. "Learned their ways - ate their food. When he got home his wife asked if he could prepare a special treat for supper. He asked for a cup of melted Crisco.

"Bridget Bardotte is a senior citizen. Elvis took drugs, got fat and died. Linda Lovelace has coughed up an unbelievable amount to fight pornography."

"Rock Hudson was revealed to be a Rockette," I quickly added.

"Talk about a new age. A DuPont was brought before the family judge and declared incompetent because he wanted to spend some of his own millions on some far right-wing politician."

"Poor people don't have family judges," I observed.

"Don't worry--the concept will trickle down."

I licked my lips and said, "Imagine having your favorite political opponent declared mentally incompetent."

My neighbor got up and pulled down all the shades. Then he said in a hoarse whisper, "Let me tell you about being mentally incompetent. For years the medical and law enforcement community has realized that the type of social deviation that we used to call crime is caused by a chemical imbalance in the body."

"You mean that criminals are mentally ill."

Gramp said, "Possessed by demons--crooked as a stick--insane. Every generation digs out a new neutral word to describe unpleasant people or situations and heaven help you if you use good old words that sound nasty because they've passed out of vogue.

"Anyway, I just read about a fellow by the name of Leroy who got in trouble because his mind was split right down the middle."

"I heard about Leroy," I said. claims that the part of him that was Leroy collected naughty pictures of children."

"That's not fair. They can't put Pogo in jail for things Leroy does," I cried.

Gramp Wiley leaned back in his rocker and sighed. "True. Pogo didn't even see the hundreds of pictures that Leroy had in the house. But there is a convenient solution. The state can hire Pogo as a prison guard--with full retirement benefits. With a little effort his schedule could be arranged so he could keep an eye on Leroy full time. Then society's only possible worry would be that he'd walk out on strike."

Copr. 1986 Robert Skoglund

Town Crier

Tewksbury - Wilmington

Publication No. 635-340
An independently-owned newspaper published every Wednesday by:
The Wilmington News Company, Inc.
364 Middlesex Ave., P.O. Box 460 Wilmington, MA 01887-0660
(617) 658-2346

Tewksbury address: P.O. Box 68, Tewksbury, MA 01876
(617) 851-5091

Publisher: Capt. Larz Neilson
Editor: Larz F. Neilson
Sports Editor: Rick Cooke
Reporters: Bill Conlon, Arlene Surprenant
Advertising Manager: C. Stuart Neilson
Circulation Manager: Cathy Pacini
Bits & Pieces Editor: Elizabeth Downs
Staff: Betty Spahl, Gaye M. Smith, Paula Malenchini
Ad Sales: John D. O'Neil

Subscription Prices:
Payable in advance. In Wilmington and Tewksbury $14 a year. Elsewhere $17 a year. Foreign, $22 a year. The Town Crier offers a $1 discount to subscribers who renew during January without receiving a renewal notice. On Feb. 1, renewal notices are mailed at the full price

No financial responsibility is accepted by the Wilmington News Company, Inc. for errors in advertisements. A reprint will be made of any part of an advertisement in which the error affects the value of the advertised item. Second class postage paid at Wilmington, MA 01887

Postmaster please send Form 3579 to:
Town Crier, P.O. Box 460, Wilmington, MA 01887-0660

NEW ENGLAND PRESS ASSOCIATION NEPA
NATIONAL NEWSPAPER ASSOCIATION Founded 1885 Free Press A Key NNA SUSTAINING MEMBER—1985
MASSACHUSETTS PRESS ORGANIZED 1853

Superintendent's evaluation continues

by Arlene Surprenant

A composite of school committee member's personal evaluations, along with pertinent comments, has been turned over to Wilmington Superintendent of Schools, Robert Horan, as another phase in the superintendent's evaluation comes to an end.

According to Mitchell Spiris, who helped draw up the evaluation process, the school committee will meet with Horan September 24, to discuss his evaluation and negotiate his salary for the school year.

At last Wednesday's meeting, Spiris said he hoped this had been a "positive process" which would help the system to grow.

In other action, the committee filled three top level vacancies. Anna Simmons, who has been a teacher in Wilmington since 1977 and holds a master's degree in school administration, will serve as acting business education department head. Catherine Symonds, who has been an instructor in the English Deptment since 1971 and holds a master's degree from Boston College, is now acting English Department head.

Peter DeRoeve will fill an 11 month position as school accountant. DeRoeve was formerly business department head and served as the acting accountant for part of the summer.

Committee members also recognized the hard work of the members of the Permanent Building Committee as they "battled" to meet deadlines during the on-going renovation of Wilmington High School, and they praised top administrators Robert Horan and Henry Dembowski for instilling an "element of confidence" in district buildings as they took time to talk with faculty and students on opening day.

Tax specialist will speak to Wilm C of C

Tuesday, September 24, Barbara Anderson, executive director of Citizens for Limited Taxation (CLT), will address members and guests of the Wilmington Chamber of Commerce at a breakfast meeting at Stelio's Restaurant in Wilmington.

Anderson will explain how passage of CLT's initiative petition for a law phasing out the surtax on the state personal income tax and limiting state tax revenue growth to the level of growth in state wages and salaries will benefit taxpayers. It will require that revenue raised in excess of the limit will be returned to the taxpayers as a proportional credit on the personal income tax return.

In 1977, Barbara Anderson joined CLT as a volunteer and collected 4800 signatures on the state tax limitation amendment (Proposition 2 1/2). The following year, she became administrative assistant. She held this position for two years. In 1980, she was appointed to the position of executive director, a position she has held ever since.

Reservations for the breakfast meeting are required by Friday, Sept. 19, and may be made by calling the Chamber office, 657-7211 any weekday from 9 a.m. to 5 p.m.

Tewksbury senior topics

Thursday morning dance classes will resume at the Senior Center this week, September 18. The classes will be held as follows: tap at 9 a.m.; level II line dancing at 9:30 and level I line dancing at 10:30.

The Council on Aging meeting scheduled for September 18 has been postponed a week. The meeting will be held Thursday, Sept. 25 at 7:30 p.m. All are welcome to attend.

Those walkers traveling to the Governor's Cup event this Sunday, Sept. 21 are reminded that the bus will leave the Senior Center at 9:30 a.m. The event will be held rain or shine. Therefore, dress appropriately.

The government surplus food distribution will be held at the Senior Center Tuesday, Sept. 23 from 9 a.m. to 3:30 p.m. and at each of the elderly housing units from 9 to 11 a.m. for tenants only. This distribution will be held in the same manner as previous distributions. You are reminded to have proper ID with you, especially proof that you live in Tewksbury.

Those volunteers taking the bus to the rsvp recognition dinner Wed., Sept. 24 are reminded that the bus will leave the Center at 10:45 a.m.

The Fall dance will be held Fri., Sept. 26 at 7:30 p.m. The evening will include music by Angie Bergamini and a mid-evening buffet. Tickets may be obtained from the coordinator until noon the day before the dance.

At present there is a waiting list for the November 16 day trip to the Bull Run to see the Larry Glick Show. If this waiting list continues to grow, there is a good chance that we could accommodate two buses for the event. The trip will include transportation, a chicken or yankee pot roast dinner and the show.

The C.O.A. health and exercise program at the Boys Club will resume Monday, Sept. 22. David Ravanesi, a New England Telephone rep will be the guest speaker.

The regular schedule will be adhered to this week.

Linda Brabant

SWIMMING POOL DOCTOR
Pool Start-ups, Pool Troubles (water & filter, etc.) & Pool Closings
Call 658-9033
at 8 a.m. and 4 p.m.

The HUB Account® tips the scales in your favor...
An innovative investment system of checks and balances.

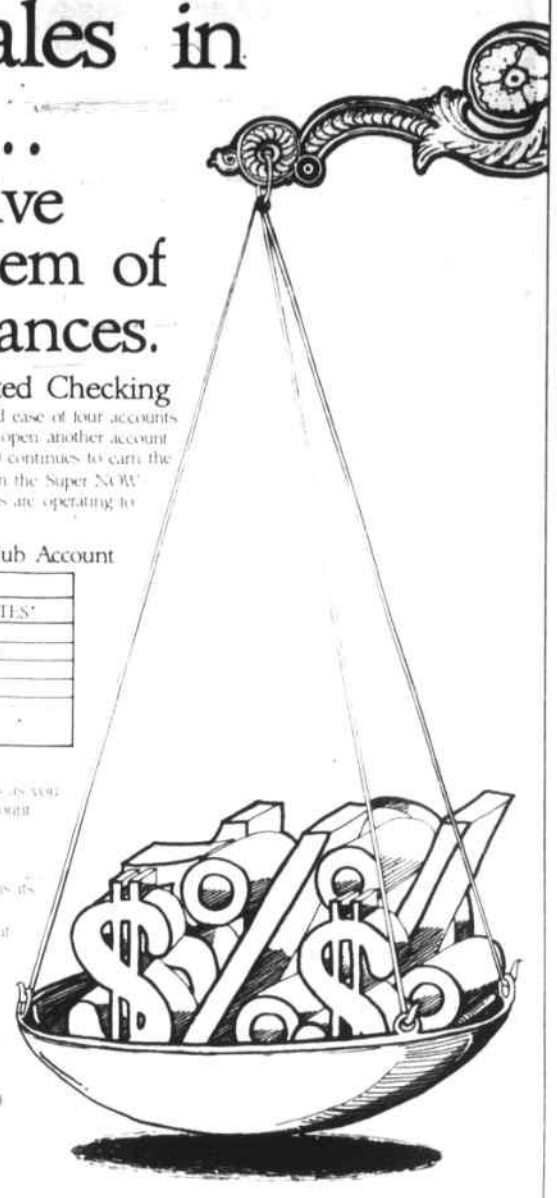

✓+High Interest Rates and Unlimited Checking
A Hub Account offers you the complete flexibility and ease of four accounts in one. If your balance increases, you do not have to open another account to earn the maximum interest. For example, $0-$1,000 continues to earn the NOW Account rate, while $1,001-$7,500 begins to earn the Super NOW rate. If your balance reaches $15,001, four interest rates are operating to your high interest advantage.

✓+Four Interest Rates at Work in your One Hub Account

COMFED'S HUB ACCOUNT	
DEPOSIT LEVELS	INTEREST RATES*
For your first $0 to $1,000	NOW Account Rate
For your next $1,001 to $7,500	Super NOW Rate
For your next $7,501 to $15,000	Money Market Rate
For your next $15,001 to $100,000	Money Market Rate

*Rates based on the COMFED index. COMFED reserves the right to change interest rate and deposit levels at any time. Notice will be given on your monthly statements.

✓+Unlimited Checking
What's more, Hub allows you to write as many checks as you want—whenever you want. An unlimited checking account means privilege without restriction.

✓+Instant Liquidity/No Withdrawal Penalties
What many investors like best about a Hub Account is its instant liquidity. You can withdraw funds at any time without penalty. No more nagging fears that you might need cash but can't get it without forfeiting interest.

✓+Plus...Convenience Through Check Safekeeping
Comfed keeps your checks safe and in order. Copies for tax or other purposes are available on request.

✓+100% Federally Insured (FSLIC) Up to $100,000

✓+$10 bonus

✓+Waive First Year Service Fee for a new Hub Account

For More Information Call
1-800-354-1919
Massachusetts only

13 Center Street, Burlington & 1900 Main Street, Tewksbury

COMFED
You can bank on it

Wilmington Community Fund
WALK - A THON Sunday, Sept. 28

Pledge forms can be picked up at:

Church Street Hardware
Dr. Thomas' office
Town Crier
Schools

12 Noon – Registration
12:30 Walk begins

Walk if you can ...
pledge if you can't.

The Wilmington Community Fund depends on this drive to support the many projects and local charities which it supports:
Girl Scouts, Boy Scouts, Campfire, Little League, Cerebral Polsey, Multiple Sclerosis, American Red Cross, U.S.O., Share-A-Ride, Camp Forty Acres, N.E. Education, Medical equipment, Emergency relief for fires, Illness, and other disasters

People Helping People since 1945

Est. 1923

Bedell Brothers

Insurance Agency, Inc.

402 MAIN ST.
WILMINGTON, MASS. 01887
TEL. 658-9116 944-4470

BANNISTERS

Traditional New England Cuisine in Intimate, Period Room Setting

makes us the perfect meeting place for your business entertaining.
Serving Lunch and Dinner Mondays through Saturdays.
Corporate Breakfast by reservation only.
For successful banquets and other business functions, our expert staff is just a phone call away.

at
Baldwin Landing
2 Alfred Street, Woburn
938-8847

in
Stow
108 Great Rd
(Rte 117)
897-2266

Distinctive restaurants housed in original, historic mansions

THE MASSBANK MORTGAGE

At MASSBANK for Savings, we offer more in an adjustable rate mortgage! Flexible terms, competitive rates, fast turnaround and the high quality of service you've come to expect from MASSBANK.

Our current rates range

FROM 8 1/8 % plus one point — 8.32% ANNUAL PERCENTAGE RATE

TO 9 3/8 % plus one point — 9.50% ANNUAL PERCENTAGE RATE

Rates subject to change

MASSBANK FOR SAVINGS

THE ONE BANK FOR ALL YOUR FINANCIAL NEEDS.
662-0100

MELROSE 476 Main St. | MELROSE 27 Melrose St. | WILMINGTON 370 Main St.
WILMINGTON Rte. 129 Lucci's Plaza | READING 123 Haven St. | STONEHAM 240 Main St.

Member FDIC, DIFM, Equal Housing Lender

obituaries

Yvonne Beliveau

Mrs. Yvonne Beliveau (Bineau), a resident of Wilmington for 23 years, died at St. John's Hospital September 15 after a lengthy illness.

Born in Nicolete, Canada, 92 years ago, Mrs. Beliveau was the widow of Henry Felix Beliveau and the mother of Maurice Beliveau of Wilmington and Mrs. Jeanne O'Brien of Morrill, Maine. Ten grandchildren also survive.

A communicant of St. Dorothy's Church for many years, a Funeral Mass will be celebrated there on Thursday at 10 a.m. Burial will follow in Wildwood Cemetery.

Visiting hours will be held at the Nichols Funeral Home, 187 Middlesex Avenue, Wilmington, today from 2 to 4 and from 7 to 9 p.m.

Norman Brown

Norman W. Brown, 64, died unexpectedly at a Lowell hospital following a heart attack at his Arlington Street, Tewksbury, residence Friday evening.

He was well known in the area as the Sexton of Tewksbury United Methodist Church.

Born in Somerville, February 14, 1922, he was the son of the late Walter Brown and the late M. Helen Brown and had been a resident of Tewksbury for the past 30 years.

Mr. Brown was retired from both Hanscomb Air Force Base where he worked as a stationary fireman, and Maunder's Meat Market in Lexington. He was a member of the Tewksbury Golden Age Club and the Joseph Warren-Sorley Lodge A.F. & A.M. in Lincoln.

He was a World War II veteran, having served with the U.S. Navy.

He is survived by his wife, Marjorie E. (Maunder) brown, one son Norman W. Brown Jr. of Melrose, two daughters, Mrs. Joseph (Leslye) DeAngelis of Billerica and Audrey Brown of Tewksbury; four sisters, Mrs. Eugene (Mildred) Carter of Onset, Mrs. Barbara Sutton of Delaware, Mrs. Beverly Maunder of Waltham, Mrs. Garnard (Ruth) Jenkins of Illinois and four grandsons, Adam and Zachary Brown and Erick and Brian DeAngelis. He was the brother of the late Walter Brown and the late Grace Peterson.

Funeral services were held Tuesday at Tewksbury United Methodist Church followed by burial in Tewksbury Cemetery. Arrangements were through the Tewksbury Funeral Home.

At the request of the family, memorial contributions may be made to the Shriner's Burn Inst., 51 Blossom St., Boston, MA 02214 or the Ronald McDonald House, 229 Kent St., Brookline, MA, 02146.

Vincent Carbone

Vincent W. Carbone, 5 San Jose Terrace, Stoneham died Tuesday evening at Massachusetts General Hospital.

Born in Boston 51 years ago, he was the son of the late Evelyn (Arsenault) and the late Pasquale Carbone. He lived in Wilmington most of his life and in Stoneham for the past year and a half. Mr. Carbone who had been vice president of Acro-Ben Inc., Wilmington was serving the past year for the Massachusetts Water Resources.

He held membership in the Wakefield Council of Knights of Columbus and had been a member of the sheet metal union.

He was the husband of Patricia M. (Cadigan) Carbone; father of Vincent W., Jr. and Ms. Joanne Welch of Reno, Nevada, Mrs. Kim Feole and Ms. Maria Carbone of Lawrence, Ms. Gail A. and Ms. Robin Carbone of Pelham, N.H., Ms. Jeanne and Joseph J. Welch of Stoneham and the late Christopher C. Carbone. He was the brother of Robert Carbone of Wilmington and Pasquale Carbone of Charlotte, N.C. and brother-in-law of Mrs. Jean Baker of Billerica, Neil, Steven and Kenneth Cadigan of Reading. Four grandchildren also survive.

The funeral was held from the W.S. Cavanaugh & Son Funeral Home, Wilmington on Friday morning at 9:15 followed by a Funeral Mass at St. Thomas Church at 10 a.m. celebrated by the Rev. Thomas Reynolds.

Interment followed in Wildwood Cemetery. Pall Bearers for Mr. Carbone were Anthony Feole, Joseph Welch, Anthony, Richard, Thomas, Patrick and Robert Carbone.

Mildred Kobylis

E. Mildred Kobylis of PHillips Avenue, Wilmington died suddenly Sunday at Winchester Hospital.

Mrs. Kobylis, 70 years of age, was born in Gardner, the daughter of the late Hiljar (Pusk) and the late Einar Davidson. She spent her younger years in Peabody and lived in Wilmington for the past 25 years.

Prior to her retirement, Mrs. Kobylis was employed as a board assembler at GTE Co. and Sylvania Company.

She is survived by her husband, Augustine J. Kobylis, her son, Robert Lambo of Crystal River, Florida and her brother, Ray Davidson of Stoneham.

Funeral services were held today at the W.S. Cavanaugh & Son Funeral Home, Wilmington, with the Rev. Raymond H. Phyles of the Lutheran Church, Peabody, Mass., officiating. Cremation followed in Woodlawn Crematory, Everett.

Julia Godzyk

Mrs. Julia Godzyk, a resident of Wilmington for 72 years died at her late residence on Muse Avenue, September 15 after a lengthy illness.

Born in Poland 93 years ago, Mrs. Godzyk was the widow of Harry Godzyk and the mother of two daughters, Mrs. Amelia Booth and Mrs. Anna Clinton, both of Wilmington, and a son Paul G. Godzyk also of Wilmington. Five grandchildren and three great-grandchildren also survive.

Funeral services will be held at the Wilmington Baptist Church on Friday, Sept. 19 at 11 a.m. with the Rev. Everett Reed, pastor, officiating. Burial will be in Wildwood Cemetery.

Visiting hours will be held at the Nicholas Funeral Home, 187 Middlesex Avenue, Wilmington, on Thursday from 2 to 4 and from 7 to 9 p.m.

Wilmington Community Schools programs, course offerings

Wilmington Family Counseling Service, Inc. and Wilmington Community Schools, Inc. will present the following programs:

Adult children of alcoholics: Adult children of alcoholics grew up under the family rules of don't talk, don't trust and don't feel." An "adult child" no longer may live with the alcoholic parent, but those and other doubled-bind messages still probably impact on how he or she relates to others and copes with stress.

In the group, the information about the typical profile of an "adult child" will be presented as well as an opportunity for group members to share their own experiences growing up and gain support from knowing other people understand. The group will aim to help people explore new "rules" for their present relationships unburdened by past family life.

The group will be lead by Karl Peters, licensed independent clinical social worker who specializes in alcohol and substance abuse. It will meet for eight weeks on Monday evenings from 7:30 to 9 p.m. beginning Sept. 29. The fee for the group session is $40.

How come this baby didn't come with instructions? A support group for mothers and infants. Society seems to expect that the process of having a baby magically gives mothers all the knowledge and skills they will need to care for that baby. New mothers also feel that having a baby should be wonderful in every way. Becoming a mother is a wonderful, exciting experience but it is also an extremely difficult one because it creates many changes in your lifestyle within yourself, and within your family.

This support group will provide new mothers the opportunity to learn more about their babies and themselves, receive support, meet other mothers and as a result come away feeling more confident about themselves as parents. This group is intended for mothers and infants ages birth to eight months.

Mothers are encouraged to take their babies. The leader of the group is Gail Stone, a licensed independent clinical social worker, and the mother of two, ages six months and two years. This group will meet Tuesday afternoons from 3 to 4:30 beginning Sept. 30. The fee is $30.

Both these groups will meet at the offices of the Wilmington Family Counseling Services, Inc., 314 Main St., Wilmington, Suite 103. Register for these courses by calling Gail at 658-8592 weekdays from 9 a.m. to 4 p.m. Advance registration is necessary.

Wilmington Community Schools is also conducting telephone registration for all its adult education courses for autumn 1986. Call the above number for course offerings and registration information.

Public hearing

A proposal to divide the Mass. Department of Mental Health into two departments, one for mental health, the other for mental retardation, is presently being studied by a joint legislative commission. Senate co-chairman is Sen. Patricia McGovern (D-Lawrence), whose district includes Tewksbury, Billerica and Andover.

The commission will hold a public hearing on the proposed split on Thursday, Sept. 18 at 10 a.m. at the Solomon Mental Health Center in Lowell.

Wilmington Community Schools
announces
Telephone Registration for
Autumn Adult Education Courses
Call Gail at 658-8592 weekdays
9 a.m. - to 4:30 p.m.
Classes begin Sept 29, 1986

SUN SELLER
flowers & plants
CUSTOM DESIGN · FRESH AND SILK FLOWERS
GREEN AND FLOWERING PLANTS
FLOWERS by "PHONE"
658-2344
ALL MAJOR CREDIT CARDS
333 Burlington Ave.
Wilmington, Mass.

Flower Stop
"Your full service florist"
Rememberance Flowers
658-5643

PROFESSIONAL PHARMACY SERVICES
WE HONOR ALL THIRD PARTY PRESCRIPTION PLANS
Medicare - Medicaid | Bay State
Multigroup | Tufts Associated
Blue Cross Master Health Plus
PCS | Paid
COMPUTERIZED PHARMACY DEPARTMENT
- complete patient profiles, alerting us to allergies and drug interactions
- your prescription may be filled, even if the container or prescription number is not available
- complete tax and insurance information for you and your family
SENIOR CITIZEN SAVINGS CLUB
- 10% Senior Citizen Discount
- Coupon Booklet & Special Mailing List
Come in and meet our friendly staff
VILLAGE APOTHECARY INC
CHRISTOPHER D. LYMAN, R. Ph., Mgr.
211 Lowell St., Wilmington 658-2826
852 Boston Road, Pinehurst 667-1671
Paul S. Lyman R. Ph. Mgr.

GRAND OPENING SALE!
20% OFF
ALL CUSTOM PICTURE FRAMING
– FREE ESTIMATES –
HOURS WEDS. – SAT. 11 A.M.-7 P.M.
SALE ENDS OCT. 1, 1986
498 MAIN STREET, WILMINGTON 657-5518
Robin Goodfellow
Picture Framing & Gallery

Rainbow Girls seek new members

To acquaint girls 12 years old and older with the fun and fellowship of Rainbow Girls, a special night is being planned.

All eligible girls are invited to a free spaghetti dinner on September 19 to learn more about the organization. The evening's activities will also include games and prizes. The dinner will begin at 6:30 p.m. and be held at the Masonic Temple on Church Street. Parents are welcome to accompany their daughters.

For reservations or more information, please call 658-5107 (nights) and 658-2127 (days).

West Intermediate open house

West Intermediate parents are reminded of the school's open house this Monday, Sept. 22 from 7 to 9 p.m.

Parents will spend 10 minutes in each of their son's or daughter's classes. A refreshment period in the cafeteria will follow classroom visitation.

Robert Coffill

Parents meet new Shawsheen principal

by Arlene Surprenant

"I want parents to feel this school is theirs," Shawsheen School Principal Robert Coffill told parents at the school's first PAC meeting last Friday.

A large group of parents was present to meet and talk with Wilmington's newest elementary principal and his assistant principal Robert Arsenault. Coffill assumed his new duties July 1, after leaving a position as principal in the Berlin, New Hampshire school system.

During the meeting, Coffill said he would work to foster a positive attitude in the school as well as a better home-school relationship. To this end, he added, he would increase correspondence with the home and encourage parental visitation.

Coffill invited parents to the school's Open House, this year scheduled on two nights, September 23 and 24. He said parents would be given the chance to visit the school and observe the teaching process during National Education Week in November.

"I love what I'm doing. Some days I'm exhausted, but on the whole it's a great way to make a living," said Coffill, adding that in the year ahead "I will give you everything I have."

$340k grant for windows, energy items

An additional $340,298 will be spent in improvements to Wilmington High School under a state energy grant announced Monday. The grant includes $288,888 for new windows in the school.

The grant will supplement the renovations currently underway at the school. Classroom areas of the school have been renovated and repainted, except for the windows. The new windows will have two-foot aluminum panels at the top.

Other items in the grant include $43,000 for a new boiler, $2070 to seal a roof vent in the auditorium, $4000 for a computerized energy management system, and $1640 for keylock switches.

The grant was secured through the Executive Office of Energy Resources by Rep. Jim Miceli, who managed to exceed a ceiling of $100,000 which had been established for the grants. An additional problem was that the payback period for the windows was beyond the established ten-year limit. The figures were recalculated, with the payback coming in at 9.9 years.

Other items sought under the grant were turned down, including condensate pumps and new lighting. Miceli said he would resubmit applications for $50,000 to fund those items.

BEAUTY LOUNGE
Unisex Salon
"All Phases of Beuaty Care"
Tues-Wed-Thurs-Sat 9 - 5
Friday 9 - 9
North Wilmington
Shopping Center
Middlesex Ave (Rt 62)
658-7536

Girl Scout leaders needed

Tewksbury and Wilmington are in desperate need of aldult volunteers to lead Girl Scout Troops. There are presently existing troops without leadership and a waiting list.

If there are any interested persons for either Brownie (first through third grades) or juniors (fourth through sixth) please call Jo-Jo Scharmer (851-5298) in Tewksbury or Paulette Kalager (648-5271) in Wilmington.

Training is provided and the rewards are great.

THE RIGHT CONTACTS ARE EVERYTHING.

If you wear, or are considering, contact lenses, visit the Leahey Eye Clinic. Fifty years of medical and surgical eye care. The right contacts are everything.

LeaheyEyeClinic
• Lowell - 9 Central Street (617) 458-4546
• Billerica - 459 Boston Road (617) 663-6099
• Salem, N.H. - 69 North Broadway (603) 893-5576

WARNING: Improper wearing of contact lenses can cause serious damage to your eyes.

Home ownership remains
THE BEST TAX SHELTER

We have over 70 listings in our local area ranging from $102,000 to $250,000

Why rent when you can afford to buy your own home?

The American dream of home ownership can be possible for you!

Let us qualify you for a home you can afford.

Call:

REALTY WORLD®
FOREST-CONANT
WILMINGTON 658-5010
TEWKSBURY 851-8266
BILLERICA 663-7301

We are the Results People
(VA buyers welcome)

We've got your number!

October 5 - 11 is Fire Prevention Week!

For safty sake — you must have a number on your house so firemen can locate you in an emergency.

On October 4th at DeMoulas in Wilmington, Tewksbury & Billerica

REALTY WORLD FOREST CONANT will be giving FREE HOUSE NUMBERS

And there will be a drawing for Free Smoke Detectors

More details in Next week's paper!

Telephone: 658-2818 658-7934
A & S TOWING INC.
600 Main Street
Wilmington, MA. 01887
24 hour TOWING SERVICE
Don Sullivan Ken Sullivan
COMPLETE AUTOMOTIVE SERVICE
THIS MONTH'S SPECIALS:
Oil & Filter change w/lube & 9 point check $18.95 & TAX
Front or Rear Brake Service $65.00 & TAX
Visa & Mastercard always cheerfully accepted

NORTH WILMINGTON
SHELL
OFFICIAL INSPECTION STATION #1988
INSPECTION HOURS 8 to 5
TOWING • ROAD SERVICE • BRAKES
ELECTRONIC TUNE-UPS • EXHAUST
COMPUTERIZED WHEEL ALLIGNMENT
361 MIDDLESEX AVE. RTE 62
NORTH WILMINGTON
658-9498 658-5830

ON YOUR FEET

Hammer toes are small-toe deformities that occur in the little joints of the toes. Their cause can be attributed to inherited bone and joint structures and are aggravated by shoe gear.
A Hammer toe is usually a "flexor" or "claw-like" deformity of the 1st joint of the small toe. The joint then buckles upwards and rubs in the shoe. The rubbing irritates the skin and joint and causes a painful swollen joint along with a painful corn over the joint.

Following a thorough examination we will discuss our treatment modalities. Correction of this deformity can be the simple releasing of tendons to correct the "claws-like" deformity or the removal of a small piece of bone together with the releasing of tendons to realign the joint.
All these procedures are done in the office operatory under safe local anesthesia. Proper correction of these problems usually results in little post-operative discomfort and good long term results.

Northeast Podiatric
Medicine & Surgery of the Feet
11 Middlesex Avenue
Wilmington, MA 01887

Dr. Kenneth M. Leavitt Dr. Mark G. Pietz

Complete medical and surgical care of the foot and related ankle structures. In-office X-Rays, blood handling and surgical care provided.

Specializing In:
Ingrown nails, warts, hammered painful toes, bunions, nerve & heel pain, ankle sprains, broken bones of the foot, basic foot problems, diabetic and arthritic problems of the foot.

24 hour availability • Affiliated with New England Memorial Hospital

– TWO OFFICE LOCATIONS –
11 MIDDLESEX AVE. UNIT 3 WILMINGTON, MA 01887 658-9774
50 MAIN STREET N. READING, MA 01864 664-6891

bits and pieces

Birthdays

Lisa Krugaluk of Middlesex Avenue, Wilmington will be a year wiser on September 21 and will share greetings with Sandy Hughson of Laurel Avenue, George Hooper, II of Allen Park Drive and Tewksbury resident Scott McLeod of North Street.

Alice Hooper of Allen Park Drive, Wilmington will turn another page on September 22 as will Mabel Manning of Lloyd Road, Margaret Wagstaff of Pineridge Road and Tewksbury residents Patty Morris of Appletree Road and Michael Minior of Heather Row.

Retired Wilmington Town Clerk Esther Russell of Wildwood Street will be listening to the strains of "Happy Birthday" on September 23. Esther will share her special day with Harrison Fogg of Linda Road and Tewksbury residents Wendy Moratto of Cardigan Road and Laura Whittlesey of Lake Street.

September 24 will mark the special day of David Perry of Algonquin Drive, Tewksbury, Marie Lennon of Foster Road and Wilmington residents Carol Sousa of Oakwood Road and Jim Hagan of Hobson Avenue.

Lillian Turner of Hanson Road, Wilmington will turn another page on September 25 as will John Giroux of Aldrich Road.

Kristine McDermott of Colonial Drive, Tewksbury, Kathleen Cooke of Arlington Street, Cindy Dobbin of Patten Road and Sean Downey of Rogers Street will be celebrating their birthdays on September 26.

Michelle Fenton of Butters Row, Wilmington will blow out the candles on September 27 and will share greetings with Christine Roberts of Roberts Road, Ann Beatrice of Sullivan Parkway, Tewksbury and Gerry Hayes of Navillus Street.

Anniversaries

Paul and Rose Raposa of Shawsheen Avenue, Wilmington will observe their 35th wedding anniversary on September 23.

At least three area couples will be celebrating wedding anniversaries on September 24--Mr. and Mrs. Tony Galinis of Edgar Avenue, Tewksbury, their 36th; Hank and Ruth Santini of Kenwood Avenue, Wilmington, their 10th; and Pat and Bill Gately of Oakdale Road, their 31st.

Fran and Louie Nolan of Jones Avenue, Wilmington will mark their 45th wedding anniversary on September 27 and will share greetings with Suzi and Jim Cushing of Concord Street who will be celebrating for the 11th time on the same day.

Stars

At least two anniversary stars should be awarded this week--the first to Charles and Gertrude Baldwin of Jones Avenue, Wilmington who will mark their 72nd wedding anniversary on September 22.

The second star should go to Mr. and Mrs. Basil Weatherbee of West Street, Wilmington who will mark their 61st wedding anniversary on September 23.

To enter

To enter an item in Bits & Pieces, call the Town Crier at 658-2346 days and on Tuesday nights; or 658-2907 other nights and weekends. Ask for BeeDee.

Dental hygiene clinic

The Middlesex Community College Dental Hygiene Clinic in Bedford offers low-cost cleaning, fluoride and xray services on the following schedule:

Tuesday and Friday, 8 a.m. to 5 p.m.; Wednesday, 1 to 5 p.m.; and Thursday evenings, 4:30 to 8:30 through December 12. Cost for senior citizens is 50 cents which includes a toothbrush.

Call 275-2383 for an appoinment.

Lottery money

Robert Crane, state treasurer and chairman of the Mass Lottery Commissin has announced that the lottery commission has disbursed the following amounts for the year ending June 30, 1985:

Tewksbury - $1,230,604 and Wilmington $626,647.

For the year ending June 30, 1986, Tewksbury received $1,453,786 and Wilmington, $807,090. This represents $1.00 out of every $5 in local aid received by each town.

Fall College Fair

Over 8,000 high school seniors, parents, teachers and guidance counselors are expected to tour the exhibits of more than 250 colleges and universities on September 23 and 24 at Merrimack College.

Merrimack College is located in North Andover at the juncton of Routes 114 and 125, just off Routes 495 and 93.

The exhibit will be open from 7 to 9 p.m. Tuesday, Sept. 23 and from 9 a.m. to 12:30 p.m. Wednesday, Sept. 24.

Janice Orlando

Janice Orlando of Lawrence Street, Wilmington has completed an intensive training seminar qualifying her to conduct nine-session Slim Up and Live dieting classes.

A free public preview evening was scheduled Wednesday, Sept. 17 at 7:30 at the National Health Federation Library 299 Main Street, Wilmington. Sponsors of the event were Warren Newhouse and Janice Orlando.

Call 658-8661 for more information.

League of Women Voters

The League of Women Voters of Wilmington will be holding a membership kickoff Thursday, Sept. 25 at 7:30 p.m. at the home of Esta Browning.

Call 658-2709 or 658-8876 for more information.

Introduction

"Introduction to Using the IBM-PC" is for computer novices who want to understand and use the world's most popular microcomputer system.

Introduction: from 9 a.m. to 5 p.m. Friday, Oct. 24, at Bentley College. Call 891-2135.

Open House

Members of Temple Shalom Emeth have announced a family service open house on Friday evening, Sept. 19 at 7:30 at the Temple, 16 Lexington St., Burlington.

Young children will be especially welcome to take part in the service which will include a guitarist and a story by Rabbi Susan Abramson appropriate for all ages and relevant to the upcoming holiday season.

Refreshments and social hour for everybody will immediately follow the service.

Call 272-2351.

Babysitters' Co-op

The Wilmington Babysitters' Co-op will hold its next monthly meeting Thursday, Sept. 25 , 7:30 p.m. at the home of Carmel Sarich.

Call 658-5087 for more information.

Cabaret Dance

A cabaret dance, sponsored by the Friends of Tewksbury Hospital, Inc., on Saturday, September 27th, 8 p.m. will be held at Chapel Hall Building, East Street entrance. Dance music by 'The Knights' and refreshments are available. For tickets and reservations, call John Gleason at 851-2241.

DONNA MICELI DANCE CENTER

• DANCE
• THEATRE ARTS
• VOICE
• FITNESS & YOGA
• BALLROOM DANCING
• GYMNASTICS
Center School (2nd floor) Pleasant St. Tewksbury
CALL 851-5552 851-2694

MasterCare CAR SERVICE
America's Home for Car Service

SHOCKS

Restore handling response and steering comfort to your vehicle. Firestone Ride Master™ shock absorbers have 40% more piston working area than most new-car shocks.
$9.95 Each Plus installation.

LUBE, OIL & FILTER

We'll lubricate your vehicle's chassis, drain the old oil and install up to 5 quarts of new oil and a new oil filter. Most American cars and light trucks and most Datsuns, Toyotas, VW's and Hondas.
$14.95

ALIGNMENT

We'll align your vehicle's front wheels setting all adjustable angles to manufacturer's orignial specifications. American cars and many imports (Chevette toe only).
$19.95 Parts extra if needed.

FLUSH & FILL

We'll completely flush your radiator and cooling system, check all belts, hoses and water pump and re-fill the system including up to 2 gallons of anti-freeze/coolant.
$29.95

MAINTENANCE ANALYSIS

14-point pre-vocation check on condition of your car's brakes, suspension, exhaust, belts, hoses, battery fluid levels and tires..
$7.95

TRANSMISSION

We'll install a new transmission filter, replace the pan gasket, clean and inspect the oil reservoir, add transmission fluid and road test car. Most rear wheel drive cars.
$34.95

DISC BRAKES

Front disc brake service for single piston American cars. Includes new disc pads, rotors resurfaced, wheel bearings repacked, new grease seals installed, fluid added as needed, system inspected and car road tested.
$69.95 Rebuilt calipers and semi-metallic pads extra

Cargo Coils
We'll install a pair of new cargo coils to replace your original coil springs. They help prevent bottoming out, sagging or swerving when your vehicle is loaded or pulling a load.
Everyday low price
$89.95

Offer expires 9/30/86
Firestone
496 MAIN ST. WILMINGTON
658-5660

Send the Town Crier back to college this fall.

College students need lots of things. Your new freshman needs books, calculators, clothes and all those things you have at home that make life bearable. Seniors have all those things but will buy new ones anyway.

The one thing they don't have is home town news. You can clip all those articles about their friends, events in town, scores of their old high school team and mail them each week – or Send them the Town Crier each week with their own subscription.

Fill out the coupon below and the Town Crier will be delivered until the end of May 1987 to your favorite college student.

College subscription
$12.00

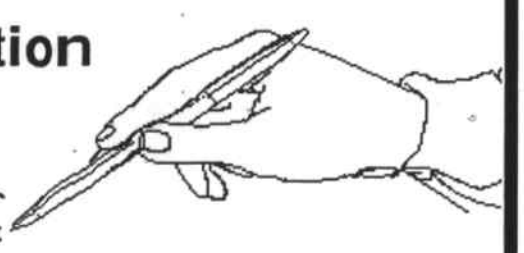

Please send the Town Crier to:
Student's Name .....
Dorm _____
Address .....
Town ..... State ..... Zip .....
Enclosed is $12.00 ☐ New ☐ Renewal ☐
Parents Name _____ Wilmington Edition ☐
Address _____ Tewksbury Edition ☐
Town _____
Mail to: Town Crier, P.O. Box 460 Wilmington, MA 01887

down to Business

A First Bank Seminar For New and Established Small Businesses
Wednesday, October 1
1:00 p.m. - 5:30 p.m.
Agenda Includes
• New Business Workshop - Panelists include a lawyer, a CPA, and two bankers discussing issues relevant to businesses less than a year old.
• Established Business Workshop - Topics include new and various methods of financing, the use of computers as a business tool, and the effective use of a lawyer in your day-to-day operations.
• Workshop On The Implications of the Proposed Tax Reform - presented by a nationally known expert on taxation and the Chief Financial Officer of First Bank.
• Winning at Small Business...For Fun and Profit-a well-known local businessman shares his insights on how to make a small business successful.

FIRST BANK Member FDIC
Seating is limited and reservations are required. For more information call Barbara Bond 256-2565

Glaucoma screening

Choate-Symmes Health Services has announced a free community glaucoma screening Thursday, Sept. 25 from 4 to 7 p.m. at the Choate Hospital Division, 21 Warren Ave., Woburn.

Appointments are encouraged and may be made by calling the Community Relations Department, which is located at Symmes Hospital in Arlington, 646-1500, ext 1441.

Drs. Philip Gendelman, Martin Cutler, David Gendelman and Deborah Zuckerman will conduct the screening. These opthalmologists are members of the Choate-Symmes Medical staff and are contributing their time to provide this valuable public service.

Although the screening is open to all age groups, persons 40 and over are especially vulnerable to glaucoma and are therefore encouraged to attend.

Other upcoming eye screening clinics open to the community without charge are a pediatric screening on Friday, October 24, from 3 to 6 p.m. and a diabetic screening on Sunday afternoon, October 2. All will take place at Choate Hospital.

Additional information on these programs will be announced shortly.

Summer reading program a Star Spangled success

The first week of school was Star Spangled Reading Week in all the elementary schools of Wilmington. Many Wilmington school children have been involved all summer in the summer reading program at Wilmington Memorial Library. This was Wilmington's fifth annual summer reading program which is a cooperative effort between Wilmington Memorial Library, under the supervision of Ms. Sarah Reuter, and by the reading department of the Wilmington public schools.

The major objectives of the program are to encourage summer reading, to encourage wide reading, and to encourage the children to make frequent visits to the public library. Star-spangled summer was a star-spangled success. A total of 614 reading kits were given out during the summer: 451 in June; 134 in July; and 29 in August. Of these, 65 were given to kindergarten-bound children. Seventeen thousand, two hundred and fifty-six items were checked out from the end of school through September 2 --1,000 more than for the summer vacation period of 1985.

The "Lucky Reader of the Week" box was stuffed to overflowing with slips of paper bearing the titles of all the books read by the summer's enthusiastic readers. To complete this summer reading experience the reading department, under the direction of Brenda Squire, director of reading K-12/language arts K-6, designated this "Star Spangled Reading Week" for everyone and many special activities were planned. Each child at the elementary level received an activity booklet in his/her classroom and activities were completed daily. The art and music departments also coordinated appropriate Star Spangled activities for the elementary students.

The school lunch program also cooperated by providing a special dessert in the elementary school cafeterias. Mrs. Sara Reuter, Mr. Gerald LaPointe, a Wilmington reading specialist, and his committee are to be commmended for providing such an excellent program.

Suggestions for a theme for our sixth summer reading program may be sent to Mrs. Rueter or Mrs. Squire for consideration. If your idea is chosen a surprise awaits you.

Story hour registration

Registration is now open for the free Fall story hour program for pre-school children at Wilmington Memorial Library.

Three, four and five-year-olds not yet in kindergarten can be signed up for one of the Monday or Tuesday morning groups which will begin October 6 and 7.

Volunteer Mrs. Sharon Winn will conduct two of the half-hour groups in the four week program which has been planned by Children's and Youth Services Librarian, Ms. Sarah Rueter.

To register a child or to inquire about the program, call the Children's Department at the library at 658-2967.

births

MOSHER; Kimberly Dawn, third child, second daughter to Mr. and Mrs. Scott Mosher (Janis Halpin) on August 15 at Lawrence General Hospital.

Grandparents are Mr. and Mrs. Ralph Halpin of High Street Wilmington and Mr. and Mrs. George Mosher of Arlene Avenue.

Great-grandparents include Leona Plumstead of Quincy and Mr. and Mrs. George Twohig of Tewksbury. Kimberly is the 92nd great-grandchild of George Foshey of Sanford, Maine.

Kimberly's brother and sister are Allen, four and a half and Heather, two.

League of Women Voters reflects on year's events

The League of Women Voters of Wilmington recently completed a very successful 25th year. The year began with a membership kickoff in September, 1985, with Jay Donovan of the Redevelopment Authority speaking on plans for the renovation of Routes 38 and 129. Town Manager Reginald Stapczynski and Town Moderator Michael Caira were the guest speakers for the October Citizens Information Night.

In January the League held its second Annual Meet Your Town Officials Night. Town officials were on hand to update citizens on their department activities. A Water awareness meeting was held in February reviewing recent action and future plans of various local departments and groups to protect this valuable resource. Among those present were Rep. Geoffrey Beckwith of Reading, Wilmington Selectman Jim Stewart, Jackie Allaman of the Ipswich Watershed Association, and George Allan of the Water and Sewer Commission. In April the League held Candidates Night to allow the public the opportunity to meet the candidates for town elections.

The League concluded the year with a successful Crafts Fair on the common and a 25th anniversary dinner where many past presidents and former members heard State League President Susan Shaer speak on "Volunteers in Today's Busy World." Finally the League joined the Fun on the Common for the 4th of July by selling pies.

The League of Women Voters of Wilmington looks forward to another good year beginning with a membership kickoff September 25, 7:30 p.m., at the home of Esta Browning. The video "Act-React" will be presented which addresses Massachusetts Community growth and development. Anyone interested in attending should call 658-2709 or 658-8876.

Creators of Woodland Gardens, Stonewalls & Walkways
Stillwater Co
657-5298

Jean's
Curl n' Swirl
2122 Main St
Tewksbury, MA
658-9333

DYSON
Piano & Organ
Buys - Sells - Tunes
NEW - USED
Consoles, Grands, Player Piano
Used Organs
Easy credit terms - Bank rates
Rt 110, Dracut, MA
453-3824

THANKSGIVING NOVENA TO ST. JUDE

Oh Holy St. Jude, Apostle and Martyr, great in virtue and rich in miracles, near kinsman of Jesus Christ, faithful intercessor of all who invoke your special patronage in time of need, to you I have recourse from the depth of my heart and humbly beg to whom God has given such great power to come to my assistance.

Help me in my present and urgent petition, in return, I promise to make your name known, and cause you to be invoked.

Say three Our Fathers, three Hail Marys and Glorias. Publication must be promised. St. Jude pray for us and all who invoke your aid. Amen. This Novena has never been known to fail. I have had my request granted.

Publication promised.

B.D.

RENCO OFFICE FURNITURE REPAIRS
ON-SITE REFINISHING ELECTROSTATICALLY
NEW & USED

VISIT OUR COMPLETE SHOWROOM
WE BUY AND SELL OFFICE FURNITURE
Also
COMPLETE OFFICE REFURBISHING PROGRAM AVAILABLE
CALL FOR DETAILS 667-3819
265 BOSTON ROAD
NO. BILLERICA, MA

SPINELLI INSURANCE AGENCY

Total Protection and Service for Your:
AUTO - HOME - LIFE / HEALTH
BUSINESS - MOTORCYCLES - BOATS
MOBILE HOMES - BOATS
Easy Budget Payments
Call Ken Spinelli at 658-5064
Free Registry Service
from 9 a.m. - 5 p.m.
evening hours by appointment
Licensed Insurance Advisor

Thank You

On behalf of the Public Buildings Department, the children and staff at Camp Forty Acres Special Needs Program we would like to thank the following for such a successful cookout held August 19, 1986. Without your support our 12th Annual Cookout would not have been so successful.

We would like to thank Louie Abate, DeMoulas Super Market, J & J Supply, Lucci's Super Market, Michael's Place, Winston's Coffee Shop, Sweetheart Plastics, Stelio's Restaurant, Rocky Yentile, Yentile's Farm and Herbie's Hoodies.

With sincere thanks.
Roger Lessard
For the Public Buildings Dept.

GRAND OPENING
SEPTEMBER 22, 1986
thru Sept. 27, 1986

DUNLOP
The World's Tire
SPECIALS SPECIALS SPECIALS

ELITE SEVENTY SERIES

SIZE	SUGG. RETAIL	GRAND OPENING PRICE
P195/70R - 13	$120.28	$54.77
P205/70R - 13	$125.57	$54.77
P195/70R - 14	$136.54	$67.77
P205/70R - 14	$139.90	$67.77
P215/70R - 14	$148.28	$67.77
P225/70R - 14	$155.28	$67.77
P215/70R - 15	$151.07	$73.77
P225/70R - 15	$156.68	$73.77
P235/70R - 15	$165.06	$73.77
P255/70R - 15	$172.04	$73.77

GOLD SEAL SERIES

SIZE	SUGG. RETAIL	GRAND OPENING PRICE
P155/80R - 13	$69.29	$29.77
P165/80R - 13	$73.73	$34.77
P175/80R - 13	$76.40	$34.77
P185/80R - 13	$78.20	$39.77
P175/75R - 14	$78.00	$39.77
P185/75R - 14	$84.40	$39.77
P195/75R - 14	$88.84	$44.77
P205/75R - 14	$94.18	$44.77
P215/75R - 14	$98.62	$44.77
P205/75R - 15	$95.96	$49.77
P215/75R - 15	$99.49	$49.77
P225/75R - 15	$104.84	$49.77
P235/75R - 15	$109.29	$49.77

OIL CHANGE
$ 9.77
INCLUDES FILTER
Expires 9/27/86
FREE BALLOONS!
FREE GIFT
with Tire Purchase
O'BREIN & FEELY TIRE
555 MAIN ST., WILMINGTON, MASS 657-6464

In Business

Program development

A Mitsubishi robot, made in Japan, works on program development while the guests watch. At left are Weston and Kudoh. Vice President Al Nevers can be seen over the arm of the robot.

Visitors from Japan

Jet-Com Inc., of Wilmington, entertained a dozen visitors from Japan Tuesday morning. Afterward the entire group went to Lawrence for a luncheon. Most of the visitors had but a rudimentary knowledge of English, but all understood what Jet-Com Inc. does, and could appreciate what they saw. Several of the visitors could be observed taking notes, as the tour progressed through the Jet-Com facility.

Weston Burbar of North Reading is president and co-owner of Jet-Com Inc. The vice president is Al Nevers, of Lynn, also a co-owner.

Both men are graduates of the GE apprentice program. Both men have developed processes since leaving GE. The firm has special processes for aerospace, including a plasma coating, shot peening and machining. In effect, the firm protects engines externally and internally with the coatings which are as little as three ten-thousands of an inch thick.

There is only one other firm in Massachusetts which does the things that Jet-Com Inc. does. It is a growing technique, one in which the United States is not alone in developing. A recent thermal spray conference held in Canada had 600 attendees, from a number of countries, all of them interested in the thermal processes such as are used in Jet-Com.

Of the delegation from Japan, four were university professors, and seven were company officials in metal manufacturing companies.

Jet-Com is a growing company, now employing 30 persons. It started about 10 years ago and recently moved into its new building on Ballardvale Street from its former site on Woburn Street.

Fan Disk

President Wes Bubar explains the preparation of a fan disk, while Tadasuke Kudoh, of the Daiichi Metco Company translates.

Jennifer Armstrong toured Avco

Jennifer Armstrong, a 1986 graduate of Wilmington High School, received VIP treatment at Avco Systems Textron in July after receiving the annual Avco Scholarship. The $1,500 Scholarship is awarded to a Wilmington High School graduating senior in high academic and extracurricular standing.

At Avco Jennifer met with Assistant General Manager and Vice President Richard Millman and Vice President of Engineering William Fitzgerald. After these meetings Jennifer was served lunch in the executive dining room and received a tour of the avco automated assembly, quality assurance and computer aided design facilities.

Jennifer was the 1986 valedictorian of Wilmington High School where she was a member of the National Honor Society, yearbook staff, basketball cheerleading squad, senior prom committee and advisor to the school committee. Jennifer has also been involved heavily in figure skating, being a member of the Wilmington Figure Skating Club, Haydenettes Precision Skating Team of Lexington and the U.S. Figure Skating Association. She is now attending Dartmouth University with plans to pursue a career in sports medicine.

$5000 gift to Leahy Clinic

Fort Howard Paper Company recently awarded the Lahey Clinic Medical Center in Burlington $5,000 toward the establishment of an innovative outpatient Cardiac Risk Clinic for pediatric and adolescent patients.

Fort Howard, headquartered in Green Bay, Wisconsin, is the parent company of Sweetheart Products Group, which has facilities in Wilmington and Somerville and Manchester, N.H. In New England, the company employees more than 2,000 people in the manufacture of sales for food service disposables including cups, plates, food containers, cutlery and ice cream cones.

In the proposed clinic, Lahey physicians will identify, counsel, educate and treat children, adolescents, and young adults who exhibit risk factors associated with coronary disease to prevent or delay the onset of heart attacks. Some of these risk factors frequently have their onset during childhood and adolescence.

It is anticipated that the Cardiac Risk Clinic will serve as a referral resource for the region and provide necessary clinical support to an educational program now being planned for Massachusetts public schools with the support of the Massachusetts Heart Association.

Founded in Boston in 1923, the Lahey Clinic focuses on outpatient care. Of the Clinic's patients, 35 percent are from greater Boston; 30 percent are from the rest of Massachusetts and New England; 32 percent are from the rest of the United States and three percent are from other countries.

Condo construction down

The construction of MFD housing, otherwise known as condominiums, in Tewksbury seems to be slowing down.

In the past few years a total of 1600 units of "condo" family housing has been constructed. The construction has been variously received, with more than a few persons feeling that the old town will never be the same.

In the same time there have been permits issued for 112 new homes with a total value of $348,305.

MOVE IT OR LOSE IT!
Wilmington Home of the Week: 7 Room, 3 B.R. CAPE 36' x 26' ++ = LARGE ROOMS
$50,000.00
Structure only is being sold!!
Buyer to remove building from site at buyer's expense. Call Today!

The REALTY WORLD® System received a singular and important honor, as *Entrepreneur* magazine ranked the firm first in real estate and 33rd overall among franchise firms in the magazine's seventh annual Franchise 500 issue.

The magazine analyzed and ranked the top 500 firms in America after having contacted and evaluated thousands of firms nationwide. Realty World Corporation was ranked first among real estate franchisors.

REALTY WORLD®
FOREST-CONANT
WILMINGTON 658-5010
TEWKSBURY 851-8266
BILLERICA 663-7301

LAWN & GARDEN SALE
IN OUR NURSERY
UP to 50% off on Selected
TREES & SHRUBS
New Fall Stock Arriving Daily
In our Garden Shop
UP to 50% off on Selected
Fertilizers
Holland Fall Bulbs Now In
For FALL COLOR: HARDY MUMS
1000's to choose from
$2.98 each $2.69 6 or more
Mahoney's Too
GARDEN CENTER•GREENHOUSE•FLORIST
1609 Main St. Rt. 38, Tewksbury
OPEN
Mon-Sat
9 a.m. - 6 p.m.
Sunday
9 a.m. - 5 p.m.
851-2712

EAGLE MAIL CO.
A DIRECT MAIL SERVICE COMPANY
We can handle your mailings for less than you can handle your mailings!
- Inserting – Sealing
- Metering - Zip Sorting
- Label Affixing - Cheshire - Custom
- Customer Fulfillment
- Mailing Lists - List Maintenance
- Folding - Collating - Bulk Mail

Convenient to Rt 495
Located behind Hallisey Chevrolet
Your Return Adress
FIRST CLASS
Your Customer
123 Main St.
Anytown, USA 00000 - 0000
(617) 459-4121
90 Phoenix Ave, Lowell, MA 01852-4929

CLOSED MONDAY SEPT. 22nd for alterations.
Open again on Tuesday!
Rocco's Restaurant
TRUE ITALIAN STYLE FOOD
93 Main St. Wilmington
657-7361

"Our first home...we didn't know if we could afford it. Stoneham Co-op showed us how we could...sensibly and quickly. You should call them."

MORTGAGE LOANS FROM
STONEHAM CO-OPERATIVE BANK
Loan Processing Center, Wilmington 658-7808 or 658-7804
Main Office, Stoneham 438-0430
Redstone Shopping Center 438-3334
Billerica 667-2197

Return visit

Rev. Lorimer Sargeant returned to the pulpit of the South Tewksbury Methodist Church on Sunday, to help the church celebrate its 75th anniversary year. The church was his first ministry after his graduation in 1937. He retired after 37 years, and now lives in West Paris, Maine. He is shown with the current minister, Rev. Dr. Stephen Melius.

menus

Shawsheen Valley Tech menu

Week of September 22

Monday: Scrambled hamburg and gravy, whipped potato, mixed vegetables, hot buttered roll, chilled applesauce and milk - or - Frankfort in a roll, french fries, condiments, baked beans, applesauce, milk - or - Baked macaroni and cheese, garden salad, hot buttered roll, applesauce and milk.

Tuesday: Breaded pork chopette, whipped potato and gravy, applesauce, sliced carrots, hot buttered roll, gelatin and topping and milk - or - Veal cutlet with tomato sauce on a bulkie roll, grated cheese, green beans, gelatin with topping and milk - or - Baked lasagna, garden salad, garlic bread, dessert and milk.

Wednesday: American chop suey, grated cheese, buttered green beans, hot buttered roll, pudding and topping and milk - or - tomato soup, cheeseburger, french fries, buttered carrots, pudding with topping and milk - or - Baked chicken, whipped potato and gravy, buttered mixed vegetable, cranberry sauce, hot buttered roll, dessert and milk.

Thursday: Baked sausages, whipped potato and gravy, buttered peas, applesauce,hot buttered roll, ice cream and milk - or - Steak and cheese sub with peppers and onions, cabbage and carrot slaw, ice cream and milk - or - Pork chow mein, fried rice, crispy chow mein noodles, chilled pineapple, milk and ice cream.

Friday: Vegetable soup, tomato and cheese pizza boat, buttered corn niblets, baked dessert and milk - or - Vegetable soup, tunafish salad roll with lettuce, buttered corn, baked dessert and milk - or - salisbury steak, whipped potato and gravy, buttered peas, hot buttered roll, baked dessert and milk.

Wilmington schools

Week of September 22

Monday: Chilled juice, foot long hot dog, french fries, mixed vegetables, fudge round cookies and milk.

Tuesday: Chilled fruit, American chop suey, buttered vegetable or tossed salad, french bread and butter, apple crisp.

Wednesday: MacChicken on roll with tomato and lettuce, french fries, chilled juice, midnight chocolate cake with frosting and milk.

Thursday: Chilled juice, meatball sub, buttered vegetable, potato sticks, brownies and milk.

Friday: Chilled juice, Italian pizza with tomato and cheese, cheese cubes, tossed garden salad, ice cream and milk.

Alternate lunch daily: Soup, assorted sandwiches, carrot and celery sticks and milk.

Tewksbury schools

Elementary
September 22 - 26

Monday: Cheeseburger on a roll, corn niblets, chilled fruit and milk.

Tuesday: Cold cut submarine, bologna cheese sub mix, potato puffs or fries, cookie and milk.

Wednesday: Chilled juice, double tacos, with beef, cheese, tomato cube, potato sticks, frosted chocolate cake and milk.

Thursday: Oven crispy chicken, mashed potatoes, peas or carrots, hot buttered roll, jello and milk.

Friday: Chilled juice or fruit, tomato, cheese, french bread pizza, garden salad, ice cream and milk.

Lunch note: Elementary student with white milk, .65, with chocolate milk, .70; junior high, white milk, .75, with chocolate milk, .80; senior high, white milk .80, with chocolate milk, .85. All schools white milk only, .20; chocolate milk only, .25.

Junior and senior high
September 22 - 26

Monday: Hot pastrami on bulkie roll, corn niblets, chilled fruit and milk, chilled fruit.

Tuesday: Cold cuts submarine, bologna, cheese sub mix, potato puffs or fries, cookie and milk.

Wednesday: Chilled juice, double tacos with beef, cheese, tomato cubes, potato sticks, frosted chocolate cake and milk.

Thursday: Oven crispy chicken, mashed potatoes, peas or carrots, hot buttered roll, jello and milk.

Friday: Chilled juice or fruit, tomato and cheese, french bread pizza, garden salad, ice cream and milk.

Teens weight control program

The Community Health Education Department of the Regional Health Center in Wilmington is offering a program geared just for teens. All teens want to look good and feel good.

"Look Good-Feel Good" is a teen weight control program which will be held for 12 weekly sessions on Wednesdays, October 1 to Dec. 10- from 3:30 to 5 p.m. This course is best suited for teens aged 12-15 years who are ready to lose weight and stay healthy. Homework will be required.

Course will be led by a nutritionist using the nationally tested SHAPE DOWN program (featured in Newsweek). An orientation meeting with parents will be held Tuesday, Sept. 23 from 7 to 9 p.m.

Please call 657-3910, ext. 567 to pre-register and more information. The Regional Health Center is a division of Choate-Symmes Health Services.

FREE
ESTIMATE OF VALUE
ON YOUR HOME
- In Writing - Professionally Done
- With No Obligation
Emerson INC. REALTORS
841 Main St.
Tewksbury
851-3731

DUNN'S BIKE SHOP
Schwinn
AUTHORIZED SCHWINN DEALER
944-9221
16 Gould St.
READING

Hand-crafted gift items & decorating accessories
HOME PARTIES
Host a demonstration in your home for 7 or more friends before October 29 and receive $20. in merchandise free, plus 5% of sales. Hand crafted gift items and decorating accessories. Hostess does no collecting or delivery.
SIMPLE PLEASURES
Call Linda Ware 658-2724

Your new home can be "Home Sweet Home" more quickly after a WELCOME WAGON visit.
Tips about our neighborhood. Tips about good places to shop. Useful gifts and invitations you can redeem for more gifts from civic-minded businesses. That's what my visit is all about—and it's free.
A WELCOME WAGON call is easy to arrange and is such a special treat. We've been greeting people for over 50 years. Just call me.
Welcome Wagon
TEWKSBURY
Marie Risitano 475-2703
WILMINGTON
Jean Hartka 658-6211

SHEA CONCRETE PRODUCTS
PERM ENTRY Bulkheads Sizes S - D
Septic Tanks 500 - 5000 Gal
Precast Stairs 4', 5', 6' & 10' wide
773 Salem St.
Wilmington, MA
658-2645
Dependable Service

ON LOCATION
COME VISIT OUR MODEL HOME!
We offer affordable housing!
ENGINEERED HOMES OF NEW ENGLAND
MARLEY
Our new location is at Route 129, 220 Lowell St Wilmington
658-7565
(across from Lucci's Market)
MARLEY CONTINENTAL HOMES
Authorized Builder-Dealer

WITH BREAK - INS ON THE RISE ...
OUR Shield is YOUR Protection
People want protection; they want peace-of-mind. Today, as never before they are corncerned about their own safety.
Shield
SHIELD
Security Systems
Burglar & Fire Alarms
657-4011 24 Hr Service
Kenneth Lucci
President
Commercial Residential
"Security is our business – NOT a sideline"

Century 21 HOMES

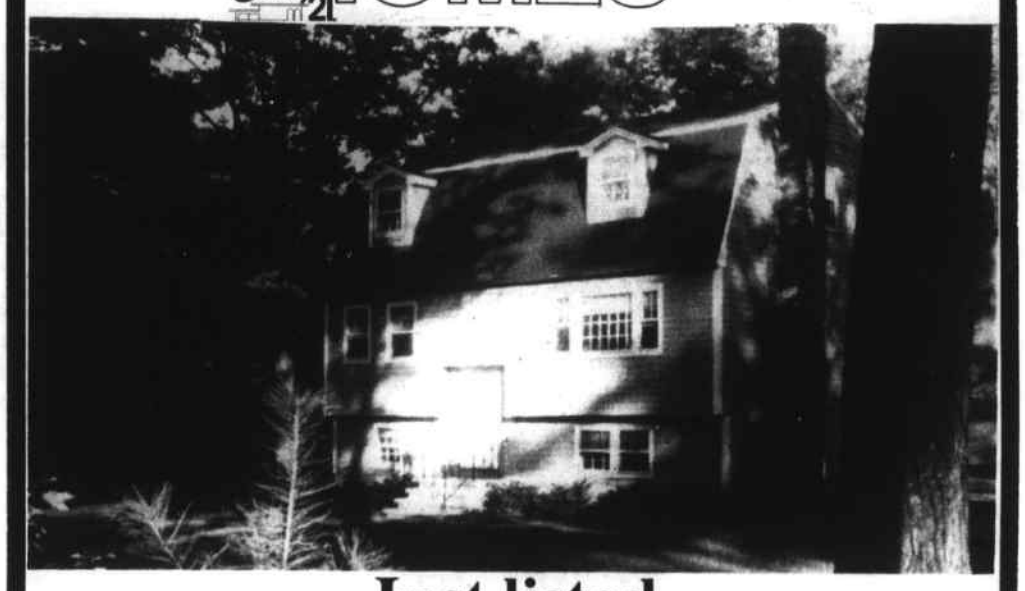

Just listed
Better than new! Nine month old split gambrel cape on lovely landscaped corner lot abutting new development. Pressure treated wrap around 20 x 16 deck. Living room boasts eye catching raised hearth fireplace with bluestone mantel. Full wall fireplace in future family room. The front to back master bedroom with his and hers closets complete this home.$189,900

Left -right: Irene O'Neil, Kathy Errico and Catherine Florio.
Local realtors Kathy Errico and Catherine Florio, of Century 21 Starwood Associates received their Realtor pins from the Eastern Middlesex Board of Realtors' President Irene O'Neil at the board's recent business meeting.
Both Kathy and Catherine are long time Wilmington residents who have found real estate to be a financially rewarding career.
Century 21
Starwood Associates
299 Main St., Wilmington
657-8444

Training & Support = Success
Interested in Pursuing a Career in REAL ESTATE?
Priscilla Fitzgerald of Gallery of Homes is Sponsoring
A CAREER NIGHT SEMINAR
Guest Speaker - Marie Caristi, Gallery of Homes Regional Education Director
We'll answer your career questions!
How do you get started?
What are the hours?
What happens after you get your license?
Wednesday, Sept 24th, 7:30 p.m.
Union Congregational Church
48 Haverhill St., No. Reading, Mass.
FITZGERALD & ASSOCIATES
The Gallery of Homes
16 Main St., (Rte. 28), North Reading, Mass.
Reservations suggested, seating is limited!
664-4709
The Gallery of Homes

Lisa Whitney and Gregory Monteforte engaged

Ronald Whitney of Brockton and Ann Whitney of Wilmington have announced the engagement of their daughter, Lisa Janine Whitney, to Gregory Charles Monteforte, son of Charles Monteforte of Everett and Mary Fallica of Wilmington.

Lisa graduated from Shawsheen Tech with the class of 1984 and is a baker for Dunkin' Donuts Corp.

Her fiance, a graduate of Shawsheen Tech, class of 1983 is a self-employed carpenter.

No date has been set for the wedding.

Susan Fahey, Robert Ganley are wed

Susan Fahey and Robert Ganley were married June 28 at St. Margaret's Church in Burlington. The ceremony was performed by Father Crispo and a reception followed at the Danversport Yacht Club, Danvers.

Maid of honor was the sister of the bride, Debbie Duggan. Bridesmaids included April Fahey, Sandra Montana, Robin Payne and Donna Doherty.

David Ganley served his brother as best man while ushering duties were in charge of John Fahey, Jack Ganley, Tom Duggan, Anthony Doherty, and Vinny Marcannot. Shaun Griffin acted as ring bearer.

The new Mrs. Ganley is the daughter of John and Annette Fahey of Wilmington.

Her husband is the son of John and Barbara Ganley of Burlington.

Following a wedding trip to Hawaii, the couple is low living in Tewksbury.

Mr. and Mrs. Robert Ganley

Tewksbury Congregational Church

East Street; 851-9411; the Rev. Paul Millin, pastor; Church School and worship every Sunday morning at 10. Office hours: 8 a.m. to 1 p.m.

Week of September 21:

Sunday: 11 a.m., Fellowship hour following worship, vestry, Cherub Choir rehearsal, Fairgrieve room, at 11 a.m.

Monday: 7 p.m., Deacon's worship in the pastor's study; 7 to 9 p.m. volunteer training, Christian Education office.

Tuesday: 6:30 p.m., YMCA aerobics in the vestry; 7:30 p.m., Church Council meeting in the pastor's study.

Wednesday: 7:30 p.m., adult handbell rehearsal in the Fairgrieve Room.

Thursday: 4 to 5 p.m., Junior Choir rehearsal in the Fairgrieve Room; 6:30 p.m., YMCA aerobics in the vestry; 7:30 p.m., Senior Choir rehearsal in the Fairgrieve Room; 8 p.m., A.A. meeting in Fellowship Hall.

Sunday: Family Sunday, worship and church school, 10 a.m.

Tewksbury United Methodist Church

Main and South Streets, the Rev. Dr. Stephen Melius; 658-9551.

Tewksbury's United Methodist Church is accessible to handicapped individuals.

Sunday: 9 a.m., Sunday School, Bible study; 10 a.m., Worship; 4 p.m., Pam Ryder Concert; 8:30 p.m., GA and Gam Anon.

Monday: 7:30 p.m., Fair Worship, agoraphobia, jazzerobics.

Tuesday: 9:30 a.m., jazzerobics.

Wednesday: 7 p.m., choir; 7:30 p.m., jazzerobics.

Thursday: 9:30 a.m., jazzerobics; 7:30, administrative council.

Saturday: Brain Power.

St. Elizabeth's Episcopal Chapel

St. Elizabeth's Episcopal Chapel, corner of Forest Street and Aldrich Road, Wilmington; the Rev. Tansy Chapman, vicar; 658-2487.

All services at 11 a.m..

First Sunday, morning prayer; second, third and fourth Sundays, Holy Communion. Nursery and Sunday School are held during service.

Thursdays, 11:30 meditation; 12:10 p.m., Holy Communion.

Sun., Sept. 21, after church, parish picnic at the Chapman's.

Wilmington First Baptist Church

The Rev. Everett Reed, pastor; 658-8584.

Thurs.: 7:30 p.m., Battalion meeting (boys ages 12-18) at the Abundant Life Christian School, 17 Boutwell St., Choir practice in the church sanctuary.

Friday: 6:30 p.m., Pioneer Girls (grades one through six) at the church, Stockade meeting (boys eight through 11) in the Fellowship Hall; 7:30 p.m., Senior High Fellowship at the Abundant Life Christian School.

Saturday: 6 p.m., Congregational Church covered dish and meeting at the church's Abundant Life School.

Sunday, Sept. 21: 9F:30 a.m., Sunday School classes for all ages, Sunday morning worship with junior church and nursery care; 11 a.m., Sunday School classes for all ages, Sunday morning worship with junior church and nursery care; 6:30 p.m., Junior High Fellowship at Abundant Life Christian School, First Baptist Church Evening Bible Institute begins at the church's Abundant Life Christian School.

Tuesday: 7 p.m., Shikari girls meeting (grade seven through 12) at the church; 7:30 p.m., Topical Bible study at the Abundant Life Christian School, 17 Boutwell St.

Wednesday: 10 a.m., Ladies Home Bible Study at the home of Barbara Welch, 7 Hamlin Lane; 7:30 p.m., Prayer and Praise Midweek Service at the home of Pastor Reed, 38 Boutwell Street.

Wilmington United Methodist Church

The Rev. Michael Stotts, pastor, 658-8217; Lucille Brown, assistant pastor, 658-2912; church office, 658-4519. Wilmington's United Methodist Church is accessible to handicapped individuals.

Sunday, Sept. 21: Christian Education Sunday; 8:15 a.m., Communion service; 9 a.m., Sunday School for all ages; 10:30 a.m., Morning worship, nursery and pre-school classes; 3 p.m., Central District Fall Celebration, Wesley United Methodist Church; 3:30 p.m., Junior High MYF; 6 p.m., Sr. High MYF; 8:30 p.m., Al-Anon in Fellowship Hall.

Tuesday: 10 a.m., Bible study; 7:30 p.m., Chancel Choir rehearsal, Commission on Mission; 8:30 p.m., Alcoholics Anonymous in Fellowship Hall.

Wednesday: Noon, Alcoholics Anonymous in Fellowship Hall; 7:30 p.m., Commission on Worship.

Thursday: 7:30 p.m., Finance Committee.

Wilmington Congregational Church

Dr. Kenneth Swetland, pastor; the Rev. Thomas Dean, guest speaker; 658-2264, Middlesex Ave., Rte. 62.

Thursday, Sept. 18: 7 p.m., Adult Choir; 8:30 p.m., Bell Choir.

Saturday: 8 a.m., Men's study; 10 a.m. to 4 p.m., Crafts Festival.

Sunday: 9:30 a.m., Sunday School; 10:30 a.m., worship; 7 p.m., K-group.

help wanted

Office Clerk
Peg board system posting, filing and billing
Full time position 8:30 - 4 Mon thru Fri
Experience preferred
but will train qualified applicant
McNamara Tire
658-9126
ask for Ruth or Mac

Do you need Extra Cash?
Delivery routes available in the towns of Wilmington, Tewksbury and North Reading, 4 a.m. to 7 a.m., seven days a week.
Dependable vehicle necessary. Excellent second income.
Call **Valley News 658-8211**

CLEAN, NEAT, DEPENDABLE, ENERGETIC
Non Smoker wanted to work in an UNFINISHED FURNITURE store. Duties will include everything from unloading trucks to sales. Will consider part or full time.
please apply to:
RUSTIC HOUSE
305 BOSTON ROAD
NO. BILLERICA, MASS.

DAYTIME HELP WANTED
Flexible & convenient hours
Full or Part time
Friendly atmosphere
call
657-8332
Farmer & the Del
ask for Earl or Gail

WAREHOUSE
Immediate openings for Shippers, Drivers & Warehouse help. Please call for appointment
658-5050
STANDARD ELECTRIC SUPPLY CO.
14 Jewel Drive, Wilmington, Mass.

IN BETWEEN JOBS? SEARCHING FOR A NEW JOB?
CALL MOORE!
Candidates are continously needed for short and long term temporary assignments and direct permanent openings. Wilmington, Tewksbury, Woburn, Reading, Burlington, Billerica, Andover, Stoneham, Wakefield, Winchester, etc.....
- Secretaries
- Typists
- Word processors
- Data Entry Ops.
- File and Figure Clerks
- Bookkeepers
- SWBD / Recption
- Assembly / Light Industrial

MOORE EMPLOYMENT, INC.
"MOORE TEMPS"
658-5168 658-9796

MOTHERS HOURS
Markline needs several good people to work in our new warehouse as order pullers and shippers.
We offer hours to meet your schedule, excellent pay and no experience is necessary. Why wait? Come apply today!
Please apply at:
Markline Co., Inc.
14 Jewel Drive, Wilmington, MA 01887
9 a.m. to 5 p.m. Monday through Friday.

TEWKSBURY PUBLIC SCHOOLS
Substitute Nurses
Needed on a day-to-day basis at the elementary, junior and senior high levels.
Salary:$30.00 per day
Requirement: Registered Nurse
Send letters of application to, or call:
Mr. Sal Gallo, Director of Health
Tewksbury Junior High School
10 Victor Drive,
Tewksbury, Massachusetts 01876
Tel. 851-3709

MODERATE SPECIAL NEEDS
Elementary level beginning September, 1986. Certification required. Salary commensurate with training and experience. Contact:
Dr. Michelina DeAngelis
Center School Annex
Tewksbury, MA. 01876
Tel. 851-6769

General Maintenance and Groundskeeper
Part time, possibly full time. Excellent salary for the right person. Good opportunity for retired individual. Apply at:
Jim Boudreau's Automotive
2184 Main St.,
Tewksbury
658-2120

Town of Wilmington
Town Hall
JUNIOR CLERK
Water & Sewer billing. Bookkeeping and data entry experience desirable. Ability to deal with the public. 35 hour week. $255.17 - $322.89. Applications accepted until 9/23/86 at Town Manager's Office, Town Hall, Wilmington, MA 01887.

YARD PERSON
Join a progressive and rapidly expanding company that will care about your future. Challenging yard position available to unload trucks and prepare customer deliveries in a fast paced retail building material company.
We offer top salary, excellent advancement opportunities and a full benefit package that includes profit sharing. *Apply:*
Brewsters Building Materials
Main Street, Wilmington, MA.
658-6720

EYE GLASSES

Regional Health Center in Wilmington
Rte 62, 200 yds off Rte 93
- Highest Quality – lowest price
- Plenty of Parking
- 400 Different eyeglass styles
- Eye Exams
- Prompt Service

Optical Concern
Regional Health Center in Wilmington
657-3910 ext 642
VISA
MASTER CARD
MON., TUES., THURS., FRI.
9:30 -6:00
WEDNESDAY 12 - 8
ALL EYE DOCTOR'S Rx FILLED

CUTTER & CUTTER
Attorneys - at - Law **Est. 1935**
DIVORCE $299 (uncontested not including court costs) **SIMPLE WILL $45**
A FULL RANGE OF LEGAL SERVICES AT AFFORDABLE RATES
PERSONAL INJURY & WORKMAN'S COMPENSATION CLAIMS
ALL CRIMINAL, CIVIL TRIALS EVENING APPOINTMENTS AVAILABLE
WILMINGTON, 43 Church Street **WAKEFIELD,** 5 Fairlane Rd. **BOSTON,** 31 Milk St.
658-2277 245-7726 482-0132

WELCOME WAGON WANTS TO VISIT YOU
Just engaged? New parent? Moved? I'd like to visit you. I'll bring useful gifts, information and cards you can redeem for more gifts at local businesses. All free to you.
Call **658-6211**
JEAN S. HARTKA
We can arrange to get together in your home for a brief visit.
Welcome Wagon

Town Crier Sports

Tewksbury's Brian Alyward (9) rolls out for a big gain in the first quarter against Dracut.

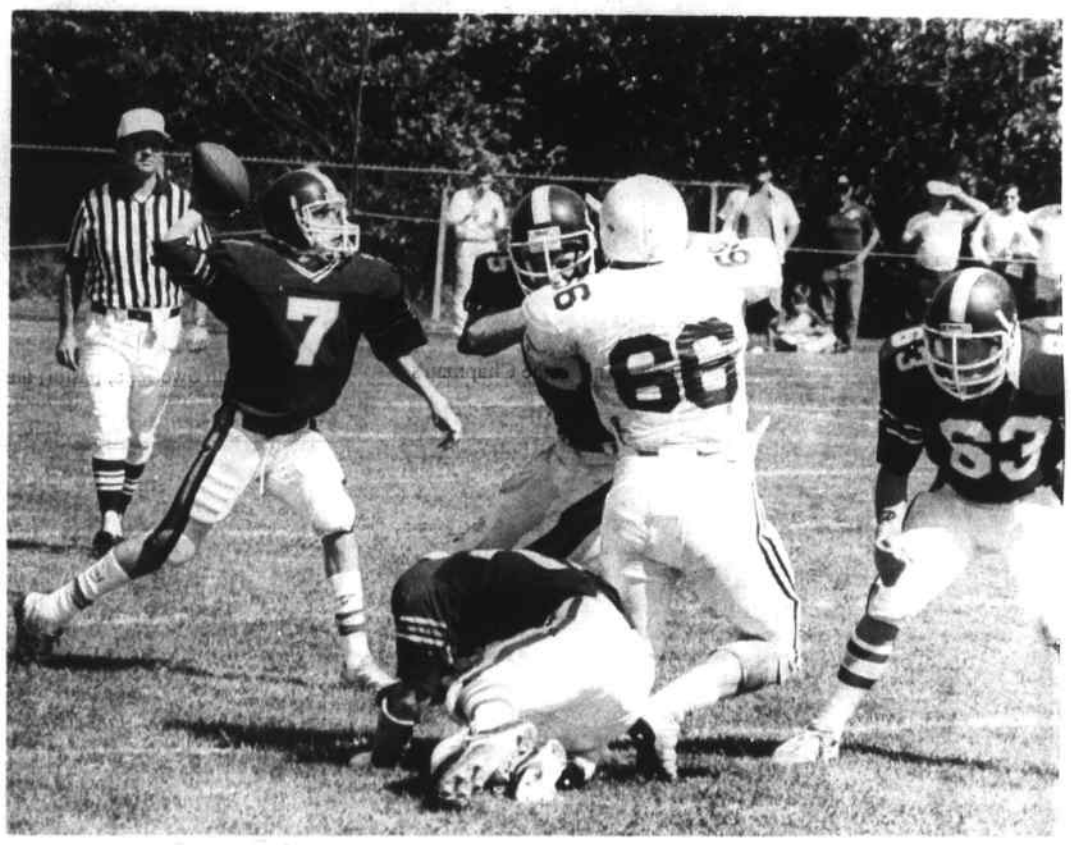

Dan Woods (7) drops back to pass in Wilmington's loss to Chemsford.

Redmen make it 13 straight

The Super Bowl Champs, Tewksbury Redmen extended their winning streak to 12 games with the defeat of the Dracut Middies Saturday 20-7.

Tewksbury defense held the Middies from scoring from the one yard line in the first quarter. The Redmen held Dracut to only one touchdown for the entire game.

Mike Fitzpatrick, Brian Donahue and Jay Kelley were the star defenders for Tewksbury, while quarterback Jay Rideout, Full Back Brian Alyward, Running Back Kenn Coviello and Running Back Tim Boudreau lead the Redmen romp in the offense.

Donnelly, team USA defeat Scotland, 1-0

Sports editor's note: Former Wilmington High School and UMass field hockey star Megan Donnelly is a member of the Women's National Field Hockey team that is currently touring the country.

The USA Women's National Field Hockey Team defeated Scotland, 1-0, to finish in ninth place in the Women's World Cup competition in Amstelveel, Holland.

The World Cup took place from August 15-24 and featured the top teams in the world.

The USA Team was seeded third prior to the start of the tournament and was placed in Pool B with the national teams from West Germany, Ireland, the USSR, Argentina and New Zealand.

Pool A consisted of the Netherlands, England, Australia, Canada, Spain and Scotland. Each team played the other five teams in their pool in a preliminary play, with two points awarded for each win, one for a tie and no points for a loss. The USA got off to a slow start in pool play, losing their first match to the USSR, 3-2, and their second match to New Zealand, 2-1.

Their first win came against Ireland by a score of 2-0. The remaining two matches versus Argentina and West Germany both ended in a 1-1 tie, placing the USA in fifth position in Pool B behind Germany, New Zealand, Argentina and the USSR.

In the crossover competition, the USA Team defeated Spain by a score of 4-0 to earn the right to meet Scotland for ninth and tenth place.

The leading scorer for the USA Team was 1980 and 1984 Olympian Sheryl Johnson of Cupertino, Calif. with five goals from the field, including three goals against Spain in the crossover match.

Christy Morgan of Norristown, Pa. accounted for three goals while Yogi Hightower of Virginia Beach, Va. and Megan Donnelly of Wilmington, each accounted for two.

Patti Shea of Belmont was in goal for the USA for six of the seven matches and had a total of 31 saves. Donna Lee from Randolph, Mass. had seven saves for the USA against Spain.

The World Cup competition is one of three Olympic qualifying events that the USA National Team will compete in prior to the 1988 Olympic Games. The second event will be an eight-nation tournament hosted by Great Britain in April, 1987. The final qualifier will be the Pan American Games in Indianapolis, Ind. in August of 1987.

The final standings of the World Cup tournament are as follows: 1, Netherlands; 2, Germany (3-0); 3, Canada; 4, New Zealand (3-2 overtime); 5, England; 6, Australia (3-2 overtime); 7, Argentina; 8, USSR (3-2 overtime); 9, USA; 10, Scotland (1-0); 11, Spain; 12, Ireland (2-1 overtime).

The members of the USA National Team are: Jennifer Averill, Los Gatos, Calif.; Beth Beglin (captain), Upper Saddle River, N.J.; Diane Bracalenta, Quakertown, Pa.; Megan Donnelly, Wilmington, Mass.; Yogi Hightower, Virginia Beach, Va.; Sheryl Johnson, Cupertino, Calif; Donna Lee, Randolph, Mass.; Barbara Marois, Auburn, Mass; Missy Meharg, Wilmington, Delaware; Christy Morgan, Norristown, Pa; Marcia Pankratz, Southboro, Mass.; Marcy Place, Davis, Calif.; Patty Shea, Belmont, Mass.; Cheryl Van Kuren, Coopersburg, Pa.; Sandy Vander-Heyden, Wilton, N.H.; Sue Walker, Irvine, Calif.

Head coach, Bowdewijn Castelijn; assistant coach, Marisa Didio, U. of N.H.

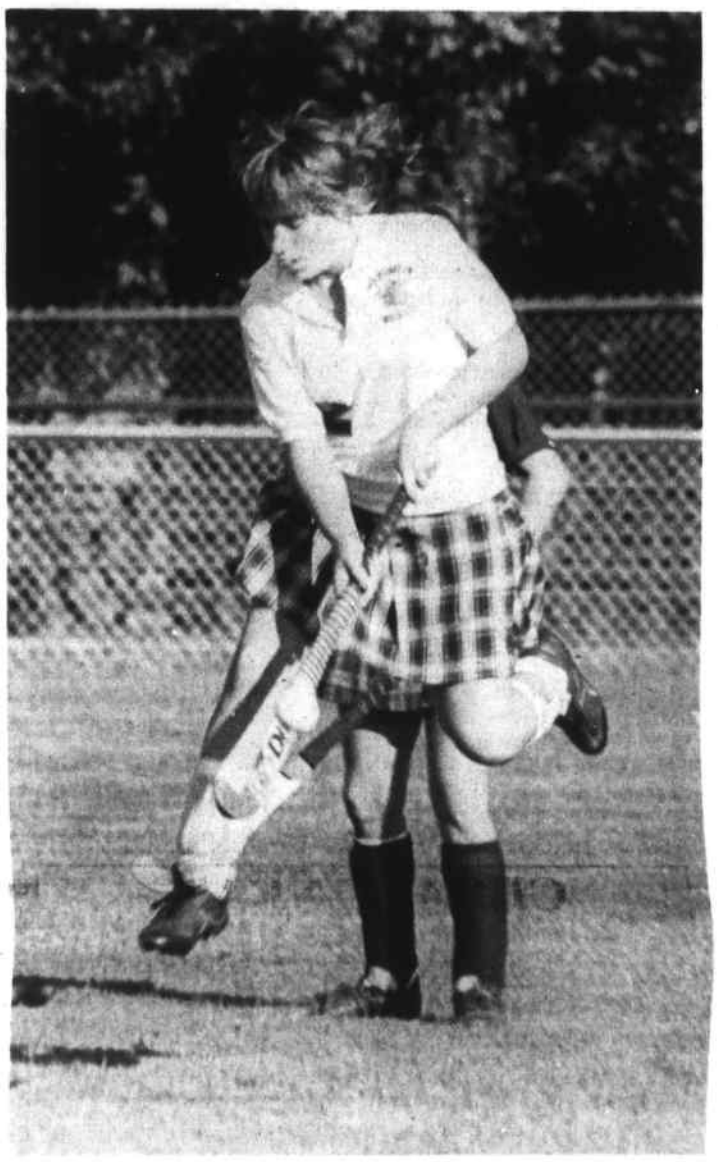

Classic style

The Wilmington High School field hockey team has displayed many of the classic techniques of the sport over many successful seasons. This WHS player provides that extra effort that gave the Wildcats an opening game victory in the MVC.

Women's basketball

The Merrimack Valley Women's Basketball Association (MVWBA) will begin its' 20th season of competition October 12.

Any new teams interested in entering the league should call director Alex Robinson at 256-9206.

QUICK LOSS CLINICS®

LOSE 20 LBS. IN 6 WEEKS

FAMOUS BEACON HILL DIET™

... For those hard core-problem dieters who need a new way to take off weight.
... This Awareness Seminar is for fast weight reduction.
... Smaller group size allows for more personalized attention.

New members $75. Previous members $65. Six weeks begin week of September 21.

CALL NOW • ENTER BY RESERVATION ONLY

NORTH SHORE - 641-3400
Classes held in: Reading
Tewksbury & Burlington

THE DIET WORKSHOP®
20 million pounds lost. Since 1965

One-on-One Diet Counselling is Also Available in Your Area.
Call Us for a Free Consultation Introducing our Person-To-Person Program.

SPACES AVAILABLE
For Wang word processing class starting Sept. 20 and running for seven Saturday mornings.
Tuition: $150.00
Call UNITAS, INC.
458-8793

Uncle Micky's
DELIVERS
More Than Pizza!
658-3063
296 Shawsheen Ave., Wilm.

Brown's Custom Auto Body
Auto Body Specialists
210 Andover St. Lot 12
Wilmington
Exit 40 off Rte 93
Call Don Brown 657-4819
• Glasswork • Free Estimates
• Expert Collision Work & Refinishing

DARE TO COMPARE
Liberty Mutual Insurance challenges you to compare your current homeowners policy to our best policy. Just send in this coupon and we'll call you with a quote. We think you'll switch.

LIBERTY MUTUAL INSURANCE
FREE HOMEOWNER QUOTATION OFFER.
Home currently insured for $ ____
Masonry ☐ Frame ☐
Year house was built ____
Name ____
Address ____
City ____ State/Zip ____
Phone ____

Liberty Mutual Insurance Company
Chelmsford, MA 01824
296 Chelmsford Street
256-6561

AMERICA BELIEVES IN LIBERTY MUTUAL INSURANCE.

LIBERTY MUTUAL
© Liberty Mutual Insurance Group/Boston

USA field hockey to defend title

The USA National Field Hockey Team will defend its' title as Classic Champion in the US Field Hockey Classic on October 29-30, November 1-2, 1986 at Trenton State College in Trenton, New Jersey.

Round robin play will take place Wednesday and Thursday evenings and during the afternoon on Saturday between the National teams from the USA, Great Britain, Korea and Argentina. The medal matches are scheduled for Sunday.

As part of the extravaganza, USA Field Hockey will offer clinics, a Junior Hockey Day and an opportunity to view and purchase the latest in field hockey equipment, clothing and souvenier items.

Admission to the USA Field Hockey Classic is by advance mail order purchase (USA Field Hockey members only) or by general admission (two matches per session) at the gate. The match schedule and gate prices are as follows.

Wednesday, Oct. 29, 7:15 p.m., USA vs Argentina, $4, 9:15 p.m., Great Britain vs Korea, $4; Thursday, Oct. 30, 7:15 p.m., USA vs Great Britain, $4, 9:15 p.m., Korea vs Argentine, $4; Saturday, Nov. 1, Noon, Argentina vs Great Britain, $5, 2 p.m., USA vs Korea, $5; Sunday, Nov. 2, Noon, Bronze medal match, $5, 2 p.m., Gold medal match, $5

USA Field Hockey members may order tickets through the mail until October 1, 1986 at the following prices.

Wednesday, Oct. 29 and Thursday, Oct. 30, sessions, $3.00 per session; Saturday, Nov. 1 and Sunday, Nov. 2 sessions, $4.00 per session; season pass, all sessions, $12.00.

To order tickets through the mail send your request, a check or money order for the total amount due (made out to USA Field Hockey, and the following information to USA Field Hockey, 1750 E. Boulder St., Colorado Springs, Co. 80909. Name, membership number, mailing address, number of tickets requested for each session. Need information? Call USA Field Hockey, 303-578-4567.

Classic Clinics for coaches and players

USA Field Hockey is offering clinics for coaches and players in conjunction with the Classic. All clinics will be held on the Astroturf field at Trenton State College and will be by pre-registraltion only.

To register, fill out an application and forward to USA Field Hockey (address above) along with a check or money order for the apppropriate fee. The pre-registration deadline is October 10, 1986,. If the participant is under the age of 18, the release form on the application must be signed by a parent or guardian.

Stickwork clinic for Coaches and players

Sunday, October 26, 4:30 p.m., to 6 p.m.; clinician, Beth Beglin, USA National Team member; equipment required, court or turf shoes, stick, ball, notepad and pen.

Coaches clinic

Saturday, Nov. 1, 3:30 to 5:30 p.m.; clinician, Boudewijn Caastelinj, USA National Team coach; equipment required, court or turf shoes, stick, ball, notepad and pen. Clinic fees, per clinic are as follows:

Players clinics: USFHA member, $4.00, non-member, $10.00; coaches clinics, USFHA member, $15.00, non-member, $20.00.

Preview of the classic. The USA and Great Britain will warm up for the Classic competition by playing in exhibition at Trenton State College on Saturday, October 25 at 9 a.m. On Sunday, October 26, Philadelphia will play Great Britain at 3 p.,m. at Trenton State College. General admission at the gate is $2.00 per person.

Junior hockey classic day: Junior Hockey players: Come one, come all in conjunction with the USA vs Great Britain exhibition match on Saturday, October 25.

USA Field Hockey will hold a Junior Hockey Classic Day. All Junior Hockey players will be admitted to the exhibition match free of charge by showing their USA Junior Field Hockey membership card.

Following the match, the USA National Team members will conduct a Junior Hockey players clinic. All USA Junior Field Hockey members will be admitted to the clinic free of charge; non-members will be charged a $1.00 participant fee. Questions? Please call USA Field Hockey, 303-578-4567.

The USA Field Hockey Classic is sponsored by Bud Light, co-sponsored by Astroturf and the Hyatt Regency at Princeton.

Direct attack

The Wilmington High School field hockey team is off to another super start this fall under the direction of coach Jan Cassidy. The WHS girls have another busy schedule this week. For details, see Where the Action Is.

Health race Sept. 28

Choate-Symmes Health Services' sixth annual road race, "Health is Number One," will take place Sunday, Sept. 28.

The five-mile event will start at Tower Park on Massachusetts Avenue in Lexington (near Seasons Four) at 12 noon. Runners will proceed onto Maple Street and Lowell Street, across the Arlington town line near the Arlington reservoir, make a loop at Arlington Heights back onto Massachusetts Avenue for the finish back at Tower Park.

T-shirts will be given to all entrants, and medals will be presented to the first three male and female finishers in 11 age categories: 18 and under; 19-24; 25-29; 30-34; 40-45; 45-49; 50-54; 55-59; 60-64 and 65 and over. Merchandise prizes will be awarded to the top 20 finishers overall, and additional merchandise prizes will be awarded by random drawing.

The race will be timed according to a digital clock, and computerized results will be available immediately afterward.

Visible mile markers and water stations at the two and four mile marks will be provided, as will refreshments after the race, compliments of the Choate-Symmes Food Service Department.

Entry fee is $5.00 if posted by Sept. 23 and $7.00 after that date. Registrations will also be accepted on race day beginning at 10:30 a.m.

Entry blanks are available by contacting Frank Niro, Choate Hospital, 21 Warren Ave., Woburn, 933-6700, Ext. 182.

TMHS Cross Country

Tewksbury's Bob Busch and Dave Kelleher ran very strong races against Billerica and Westford last week. However, in each race the number three, four and five Redmen did not get the places necessary for a team victory.

The Billerica meet ended with a 26 to 30 Billerica victory. Busch and Kelleher easily outdistanced the field as they turned in very good clockings for this time of year, 15:49 and 15:59 respectively. The Redmen's fortunes went down the drain after that, however, as Billerica's Lawless, Dolan, Leard and Hart captured the next four places. Neil Olson of Tewksbury made a valiant effort to break up the Indians' game, but even though he ran by far his best time ever, it was not quite enough.

In the junior varsity race, Joe Andriolo held the lead until the last half mile, but then had to settle for second place as Billerica's Crump blazed past.

Two days later at Westford the TMHS harriers put together a much better team effort, but this time lost a heartbreaking 28 to 29 decision. Bob Busch ran his usual fine race but could not quite handle Westford's outstanding runner, Barry Garside. Dave Kelleher also ran well for third. Westford took fourth, fifth and sixth, but it looked as though Tewksbury might still pull it out as Neil Olson, Brian Sturtevant, Jeff Parsons Joe Andriolo and Keith Bennett all finished ahead of the Academy's fifth man. The numbers did not add up for the Tewksburyites, however and the team had to once again step back and take stock of what they needed to do to win.

As they look to the future, the TMHS boys have several things going for them. In Bob Busch and Dave Kelleher they have two of the finest runners in the conference. Bob was an MVC all-star last year and finished fifteenth in the state meet. He can run with almost anyone. Dave has improved a great deal and now runs right behind Bob. The rest of the team has great numbers (there were 22 all told), but at least three of that group will have to cut their times to within a minute of the front two. If that happens the 1986 season could produce some exciting victories.

TMHS Field Hockey action

The Tewksbury Redmen opened their season with a 2-0 loss to Chelmsford. Despite the strong offensive effort by forwards Lynn Ploof and Kim Dziadosz, the Redmen were held scoreleess.

Chelmsford scored it's first goal five minutes into the first half off a corner hit. The final goal came with five minutes left in the game. Karen Corbett, Lori Nunziato and Kris Romano played well defensively for Tewksbury.

The Redmen got their first win of the season in a close game against the Dracut Middies. Tewksbury forward Lisa O'Neill scored the only goal of the game midway through the second half. Karen Corbett assisted in the goal by making a perfect pass to Lisa off a free hit just outside the circle. Defensive players led by Chris Blake and Kerri Beaulieu were able to hold the Middies scoreless for the remainder of the game.

Tewksbury's record is now 1-1.

Vacation

Town Crier sports editor Rick Cooke will be on vacation until September 22. Please be patient with your calls, complaints, tips, etc. until his return.

·WILMINGTON·
MUSIC CENTER

INSTRUMENTS · LESSONS · ACCESSORIES
Joseph Barbieri Proprietor
261 Main St. Wilmington, MA 01887 (617) 658-3533
658-3533

SUPER SPECIAL
SKIL
Models 77
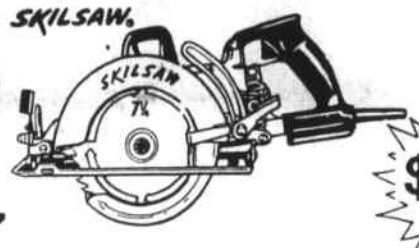

was $246.99
$149.95
WORM DRIVE SAW

step up to Makita Power Tools
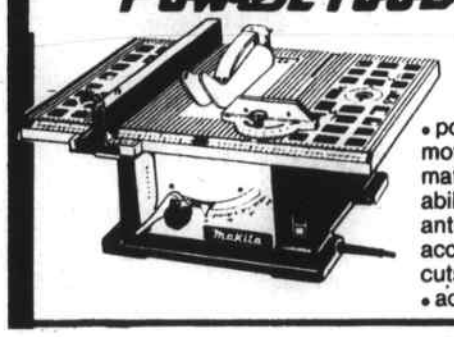
8¼" TABLE SAW
MODEL 2708
Sug. List $336
NOW $225.
• powerful 12 AMP, (4500 RPM) Makita motor for a smooth cut even in thick materials • lightweight for easy portability • see through blade guard with anti-kick back safety device • quick and accurate depth and angle setting; bevel cuts with positive stops at 90° and 45° • accepts up to 6" x ½" dado set

334 Main Street
658-4621
SINCE 1929
WILMINGTON BUILDERS SUPPLY
Mon - Fri 7:30 - 5:00
Sat 8:00 - 12:00

BUY THE ONLY SHOCK ABSORBERS YOUR CAR WILL EVER NEED*
Delco Gas-Cushioned Performers.
• Leak-proof, gas-filled cell virtually eliminates shock "lag."
• Big 32mm (1¼") piston is larger than major competitors' 1 3/16" size for cars and light trucks.
• For all types of tires—and specially tuned for radials.
• Limited lifetime warranty for as long as you own your vehicle.*
• 90-day free replacement trial.*

F & R AUTO SUPPLY
160 Lowell St., Wilmington
Open M-F 8-9; Sat 8-5
658-5705 - 6, 7
AC Delco. The smart parts.
GENERAL MOTORS CORPORATION

Coming Soon!
State Treasurer Crane's Abandoned Money List
Check your local paper next week for details.

Wilmington Rotary baseball team

Front, l. to r.: Paul Butt, Mike Nash, Charlie Doucette, Designated Player Bob Doucette, Earl Lacaillade, Joseph Ducharme and Jim Gillis.
Rear: Coach Ray McNamara, Mike Thomas, Jim Kohr, Harry Cunningham, Bob Cornish, Dave Ryti, Fred Stone, Scott Wilkins and Assistant Coach Bob Wilton.

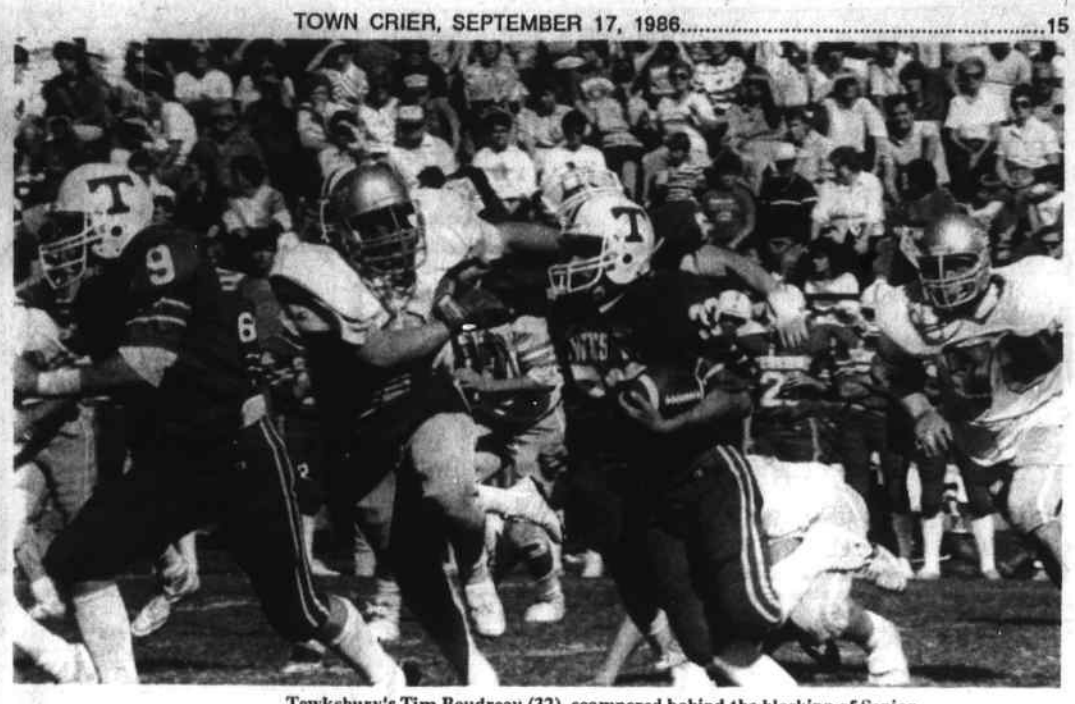

Tewksbury's Tim Boudreau (32) scampered behind the blocking of Senior Brian Alyward.

The last game does not count!

The Wilmington Rotary Club softball team, for the past three years, playing against all other Rotary teams in District 893, from Boston to the New Hampshire line, has had wonderful seasons. They have always won every game but the last one.

This year was more of the same. The team won every game in the two regional playoffs, and then had to face a team from Medford Rotary. The games were played last week at the Wilmington Town Park, with the last game on Sept. 10.

At the end of the second game the two clubs were tied, each team with one win. The last game was the killer.

In the next to last inning the score was tied.

Then, in the last inning, Medford scored one run.

Bobby Doucette, Wilmington Rotary, has during the past summer been the designated player for Wilmington Rotary. He has played every position except catcher, and has done very well, too.

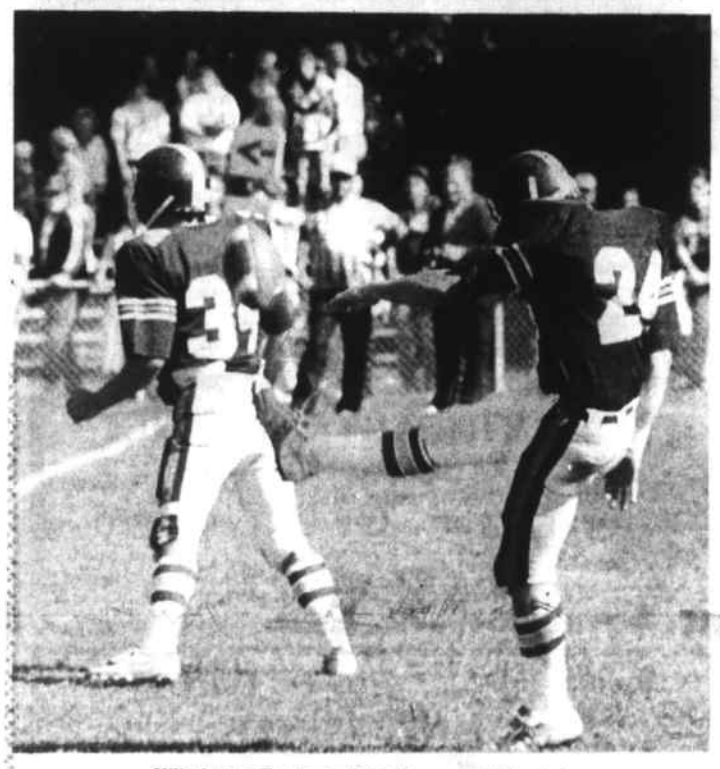

Wilmington Freshman Dick Hersom (24) booted this punt guarded by Senior Bob Labossiere (34).

Trumpet soloist Dave King stands out in the horn section of the Wilmington High School Band.

TMHS Girls Cross Country outrun Billerica and Westford Acad

The Tewksbury High School girls cross-country team got the season off to a fine start last week with two solid victories over Billerica and Westford Academy. Highlighting the team's efforts have been strong performances by the experienced runners and some excellent debuts by several girls who are new to the sport.

In the Billerica meet, team captain Krissie Connor and Paula Torode led the way with an easy first place tie. Billerica's Katrina Schmidt managed to get third place, but then TMHS sewed up the meet as seniors Sue McLaughlin and Amy DiGiorgio strode to the finish fourth and fifth and juniors Chrissy Frotten and Justine Short sprinted home in sixth and seventh.

Following Justine were five freshmen girls who, running the course for the first time, still managed to get impressive clockings and places. Joanne McNamara, Cheryl Panepinto and Rachel Smith took eighth through tenth, Jennifer Harmon was twelfth, and Patty Morris was fifteenth.

Two days later the Tewksbury girls traveled to Westford and once again did an impressive job of outlasting their opponents. Although it was an unfamiliar course, Krissie Connor, once again was in charge as she came home the winner. Krissie was followed across the line by Paula Torode and then by Amy DiGiorgio, thus slamming the door on Westford's hopes.

One of the most impressive finishes at Westford was turned in by Chrissy Frotten who put on a great finishing kick to hold on to her sixth place against at Westford girl's charge. Justine Short completed the TMHS scoring with a tenth place finish. Then, once again, the ever-improving freshmen, McNamara, Smith, Panepinto, Harmon and Morris claimed the next five places

With this kind of a start to their season, the Tewksbury girls have much to look forward to. The team has strong runners up front, good leadership, experience, and, best of all, depth. The top five girls on the team run a three mile course within a minute of each other, and after them there are eight more girls who can run strong races. Hard work could produce some impressive results.

Tewksbury Youth Hockey

Clinic registration

Registration for the Tewksbury Youth Soccer League Clinic (ages five an over an under eight by Jan. 1, 1987) will take place this Thursday and Friday from 7 to 9 p.m. as well as Saturday morning from 9 to noon at town hall. Registration fee is $20. Also anyone who missed last week's registration for traveling teams and intramural teams may sign up for those teams during clinic registration.

"Call us First! You won't have to call anyone else!"
CARQUEST
RALPH'S AUTOMOTIVE CENTER
460 MAIN STREET
WILMINGTON CENTER
658-5558
AUTOSAVE
1268 MAIN STREET
TEWKSBURY
851-7267

VIDEO Paradise
IN THE Wilmington Plaza
OF WILMINGTON 657-8767
THANK YOU
To all the wonderful people who have made our 2nd year such a success.
Our library has grown to almost 3,000 movies, and will continue to grow to give you the widest selection to choose from!
Watch for Next Week's anniversary celebration special.
Open Mon. to Sat., 10 a.m. to 8 p.m.
SUNDAYS ARE FREE

GET A LOAD OF OUR SAVINGS
VAN
Our Private Grade PHILADELPHIA
Heavy Saxony Plush
28 Beautiful Colors Installed on Heavy Pad
was $22.99 yd.
NOW $18.99 yd.
ULTRA 115 oz. CARPET
24 Colors
"Foot Print Free"
• Spike Proof
• Lifetime Warrantee
$32.99 yd.
Compare at $70.00 yd.
FREE PAD – FREE INSTALLATION
ROBERT'S CARPET OUTLET
474 MAIN ST. WILMINGTON 658-9694

SEPTEMBER IS OPEN HOUSE MONTH
FITNESS CENTRE U.S.A.
349 Main St (Rt 28) READING 944-4020
ONE WEEK FREE MEN AND WOMEN
INCLUDES SUPERVISED EXERCISE PROGRAM • NUTRITIONAL PLAN • BODY FAT TEST • 51 EXERCISE STATIONS • FREE WEIGHTS • TRAINED INSTRUCTORS
THIS OFFER ENDS SEPT 30, 1986 (OVER 21 YRS)
BRING THIS COUPON TO GET YOUR FREE WEEK

At Your Service

VALLEY FENCE CO.
FREE ESTIMATES
WOOD - CHAIN-LINK
TOOL SHEDS - CABANAS
REPAIRS OPEN EVENINGS 'til 8 p.m.
1073 SHAWSHEEN STREET
TEWKSBURY, MA 01876
851-9604

JUNK CARS & TRUCKS
657-7389 or 272-5160
CALL THE LITTLE GUY FROM WILMINGTON

JERRETT'S AUTO BODY
Top Quality Work
- Insurance Work
- Major Collision Rep.
- Frame Straightening
- Expert Color Matching
- Glass Replaced

218 ANDOVER St., WILM.
658 - 3213

PARKER'S ELECTRIC SERVICE
625 South St.
Tewksbury, MA 01876
Master Lic. No. A8205
Telephone (617) 658-6301
QUALITY WORK YOU CAN AFFORD

PRO FENCE CO.
"Dedicated to Serving You Better"
- 100% Cedar Wood
- Chain Link

FREE ESTIMATES
WILMINGTON 657-5410 WOBURN 933-1234
835 Woburn Street, Wilmington

PANTANO FENCE
Free Estimates
Chain Link and Stockade Fence
Installation and Repair
657-4656 438-4055
MARK PANTANO

CHARLIE'S AUTO BODY
611 MAIN ST., WILMINGTON
Frame Straightening
Major Collision Work
WindshieldsFiberglass Bodies
Wrecker Service
658-5360

JUNK CARS
Highest Prices Paid
Picked up with or without wheels
658-3995

Wright Electric Co.
Electrical Contractors
657-7195 WILMINGTON
QUALITY ELECTRICAL INSTALLATIONS
CUSTOM ALARM SYSTEMS

WALSH ELECTRIC SERVICE
COMMERCIAL
INDUSTRIAL RESIDENTIAL
* ALARM SYSTEMS
* SWIMMING POOLS
658-2362 or 664-6171

PLUMBING HEATING
REASONABLE RATES
FREE ESTIMATES
EXCELLENT WORK
Master Lic. #8588
CALL PAUL 657-7758

Jim's TV Repair
287 Main St.,
Wilmington
$10 off with this ad on color tv repair Home or shop
658 - 4713

COLOR TELEVISION REPAIRS
CALL HARVEY'S TV
SERVICE CALLS $19.95
Master Lic. # 1308
658-5944 658-4324

AL MOLANDER
Al's Service Station
"All types of service on all types of cars"
FULL SERVICE AT PUMPS
658-3228
103 Main St., Wilmington
MONDAY thru FRIDAY
6 a.m. - 8 p.m.
SATURDAY
7 a.m. - 4 p.m.

NU-COAT PAINTING
Interior - Exterior
Vinyl Siding
Small Repairs
Free Estimates
658-6828

SHAWSHEEN PLUMBING & HEATING CORP.
NEW - REMODELING - REPAIRS
ALBERT A. SALERA MASS LIC. # 6811 658-6118

RJN HEATING SERVICE
Factory Authorized
• Service • Sales
Installations on most makes of
OIL BURNERS
WATER HEATERS
BOILERS and FURNACES
Oil Burners Cleaned and Tuned
24 Hour Emergency Service
658-8700

James White, Jr. Carpenter
General Remodeling
Kitchens • Bathrooms
Playrooms • Porches
69 West St., Wilmington
658-3141

Replacement Windows
- All Vinyl
- Double Pane
- Tilt-in, for easy care
- Never Paint again
- Free Estimates

S & C WINDOWS
658-5484 391-7537

DRIVEWAYS by
READING ASPHALT CO.
Quality Paving at Reasonable Prices
25 Years Experience
Residential and Commercial
FREE ESTIMATES
Call T. CAIL 944-7072

NORTHEAST TREE, INC.
Tree Removal - Spraying
Landscaping - Stump Grinding
FREE ESTIMATES - FULLY INSURED
658-5177

MASONRY UPKEEP
- Repair & Restoration
- Stone Walls • Stairs
- Walkways • Chimneys

FREE ESTIMATES
REASONABLE RATES
INSURED.
TOM 658-5437

HILLIARDS' RESIDENTIAL CLEANING
Reasonable Rates
Free Estimates
617-937-9886

SCREENED LOAM
$15 / yd
5 yard minimum

BROWN BARK MULCH
$23.00 / yd.
5 yard minimum
658-6590
9 a.m. - 5 p.m.
H. Gardner

THIS SPACE AVAILABLE
Call the Town Crier
658-2346

THE FURNITURE HOSPITAL
- FURNITURE REPAIRS
- PARTS MADE
- CUSTOM-MADE FURNITURE

• Stripping • Refinishing & Reupolster with your fabric • Wicker repair • Caning • Seat weaving • Formica work
657-8393 – 658-9179

L & M construction
William J. Lecesse Joseph F. Miceli Jr.
Sun decks - Porches - Custom Framing - Additions
19 Tanglewood Ave., Tewksbury, MA 851-8712

Bobcat
Front End Loaders
For Rent $100 Daily
plus delivery
FOR THE HOMEOWNER
O'CONNOR EQUIPMENT CORP.
300 CANAL ST., LAWRENCE
1-686-7365

SDR & SON
658-6926
General Backhoe Work
Septic Systems and repair
For a job well done Call Red!

LOAM
Screened $13 yard
Unscreened $8 yard
Fill $6 yard
Gravel $7.50 yard
Orders over $60 Free Delivery
658-4062

- MASONRY
- CONCRETE
- STONE WORK, etc.

GENERATION CONSTRUCTION
245-0178
FREE ESTIMATES
Call Bruno or Anthony

VINYL & ALUMINUM SIDING
Complete Trim Coverage
- Additions
- Masonry
- Doors-Windows
- Roofs
- Porches
- Kitchens/Bathrooms

Fully insured
Licensed
CertainTeed
ALUMINUM AGE, INC.
664-5475 658-8462

SEWER TIE INS by
PAUL HEIDER & SONS
FREE ESTIMATES
16 YEARS EXPERIENCE
Now connecting in Tewksbury
Licensed in Tewksbury
Wilmington, Billerica, & Lowell
Also dry wells. Septic repair.
FAST SERVICE 851-2652

Wilmington
SEWER HOOK-UPS
Back Hoe Work
(Over 29 years experience in water and sewer work)
FREE ESTIMATES
Licensed Drain Layer
Rocky Yentile
658-4682

FARM ENRICHED SCREENED LOAM	$19 per yard
UNSCREENED LOAM	$15 per yard
FARM MANURE	$9 per yard
BARKWOOD MULCH	BROWN $21 / yd RED $24 / yd
FILL	$6 per yard
GRAVEL	$12 per yard
HORSES BOARDED	$125 per month
SAND FILL	$12 per yard

Discounts available for large quantities
Prompt Delivery 7 days a week
WEISS FARM
STONEHAM 438-0689

SCREENED LOAM
CALL 475-8153
DELOURY

REAL ESTATE BROKER
NOTARY PUBLIC
PAUL K. BUTT
HONEST ESTIMATES
WILMINGTON, MASS.
658-3716
BUILDER - DEVELOPER
CUSTOM HOMES BUILT, ADDITIONS & GARAGES
FAMILY ROOMS - BACK HOE RENTAL
Fair Prices & Expert Craftsmanship
Member: Wilmington Chamber of Commerce

PAUL J. HOWELL & SONS, INC.
Sewer Hook-ups
Backhoe work
Hot Top — Loam
34 Years Experience
LICENSED
658-2795

SEWERAGE CONNECTIONS
TEWKSBURY
WILMINGTON & BILLERICA
Septic Systems Installed - Repaired
General Backhoe Work
Reasonable Rates
Fully Licensed
Bob Griffin
667-0417

BULL DOZING SHOVELDOZING
Excavating Sand
Loam Gravel
DELOURY CONSTRUCTION
475-7544

6589071
Thinking of an ADDITION?
Why not give us a call?
You may be glad you did!
PORCHES • GARAGES • ADDITIONS
CALL 658-9071 ANYTIME
JACKSON BROS., INC.

Cesspools & Septic Tanks
PUMPED OUT
Public Sewer Connection
JOSEPH H. APP
Wilmington
658-2223 658-9831 933-1077

Shield
OUR SHIELD ... YOUR Family Protection
SHIELD SECURITY SYSTEMS
24 Hour Service 657-4001
Security is our business – NOT a sideline

The outdoors column

by Bill Conlon

For the youthful nimrod, there's no better way to learn hunting skills than to chase squirrels through the beechnut trees.

For the sake of definition, hunting for squirrels doesn't mean going to the park to knock off a quick bag limit of overweight "popcorn" squirrels. Those tame specimens are best left alone, if for no better reason than to give inner city folks a chance to visit with nature.

Real, live, hide-in-the-trees-type squirrels are a worthy opponent for any hunter. They seem to know why you're in the woods and why you're carrying that thunder-stick. In their role as one of the lower links in the food chain, they're used to being hunted. Ask any owl.

By the way, squirrel pie is one of my favorite autumn delicacies. Perhaps owls really are wise. Hmmm.

The Commonwealth allows each hunter five gray squirrels a day, and the season is now open in the western half of Massachusetts. The season in this half of the Bay State won't open until October 20, with both halves of the state open for squirrels until just after New Year's Day.

Rifles are legal to use on squirrels in the western half of the state, but it's shotguns only in this half. However, a scattergun is much safer, no matter where you hunt. There's just no telling where a .22 slug will land if you (heaven forbid) miss your shot at a tree climbing gray.

Hunting for "squizzels" is best done early in the day, when they climb down to look for breakfast. A quick search of the ground will tell you where the cafeteria is located. If the ground is littered with chewed-up nut husks, take a seat -- the bushytails will be along presently.

Squirrels will travel to whatever nut tree is bearing fruit, whether it's a beechnut, black walnut or a low-growing hazelnut bush.

If squirrels are heard in the area but seem to be acting shy, it's amusing to try calling them in. Store-bought squirrel calls work fine for this, but you can get almost the same effect by cupping a quarter in the palm of your hand and tapping it with another coin.

Still, don't bother trying to call them to someplace they don't want to go. Squirrels go where their stomachs guide them, most of the time.

If you do see a squirrel coming, sit tight. Wait until your shot is perfect before you move a muscle. They scare easily.

Sometimes a scared squirrel will sit on a branch about ten feet off the ground and call out your location to every critter in the forest. So much for them -- they make for easy shots.

Other times, however, that fat gray rascal will disappear from the face of the earth. Most often the squirrel is hiding on the other side of the tree trunk, and a clever ruse will sometimes scare him over to your side. Pop -- there's another one for the pot.

But sometimes the squirrel heads for the top branches and hunkers down in a notch. When you put a motionless gray squirrel into the hollow between two gray tree limbs, he is G-O-N-E.

For all intents and purposes, Scotty could have beamed him aboard the Enterprise. Don't waste the ammunition -- he won that round.

The hunting season is open for gray squirrels only, by the way. Those enormous, brown "fox" squirrels are protected, but the little red "pine" squirrels are always in season, with no bag limit, as well they should be.

I wish I had a nickel for ever time I looked straight up at a screaming red squirrel, wishing with all my might that I had a 12 gauge in my hands and not a .30-30 rifle. More than once I've calmly leveled my sights onto one of those little red monsters and, without squeezing the trigger, lovingly whispered the magic word:

"Pow!"

--Tackle Box--

The Greater Lowell Fly Fishers bass tournament kicks off at 7 a.m. this Sunday on the Merrimack River. Tournament headquarters will be at the public boat ramp across from Heritage Ice Cream. Good luck to those taking part, especially me.

Lake trout anglers will be happy to note that the state division of fisheries and wildlife voted down a move to raise the minimum size limit on Quabbin Reservoir lakers from 18 to 24 inches. Citing a number of environmental factors, the directors decided that raising the size limit of keepers would not do anything to increase the fishery.

Ernie intructs

Tewksbury freshman coach Ernie Lightfoot makes a point to his troops during a recent practice. The Redmen frosh open their season Friday afternoon with a game against the Lawrence freshmen.

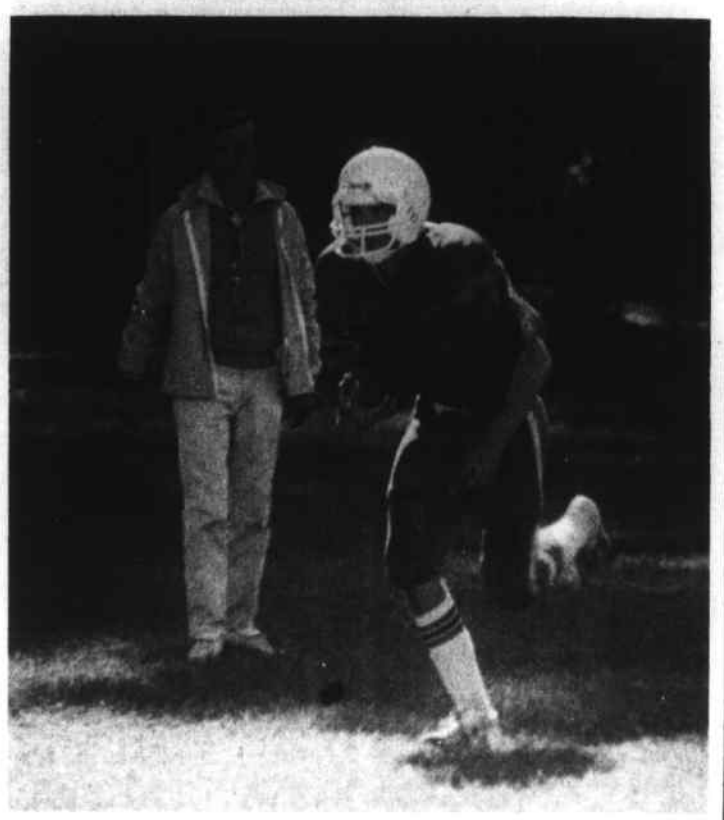

Coach Ballou

TMHS sophomore coach Gary Ballou puts the Redmen running backs through their paces. Ballou is a former track star at Tewksbury.

Where the Action Is

Football

Fri., Sept. 19: Tewksbury freshmen at Lawrence; Andover at Wilmington freshmen (3:30).

Saturday, Sept. 20: Lawrence at Tewksbury (1:30).

Monday, Sept. 22: Tewksbury junior varsity at Lawrence (3:30).

Soccer

Tuesday, Sept. 23: Tewksbury at Dracut; Wilmington at Lawrence (3:30).

Volleyball

Wednesday, Sept. 17: Lowell at Tewksbury; Wilmington at Lawrence (3:30).

Friday, Sept. 19: Tewksbury at Andover; Wilmington at Methuen (3:30).

Field hockey

Thursday, Sept. 18: Tewksbury at Tyngboro; Wilmington at Haverhill (3:30).

Monday, Sept. 22: Haverhill at Tewksbury; Andover at Wilmington (3:30).

Golf

Wednesday, Sept. 17: Tewksbury at Lowell (3:30)

Thursday, Sept. 18: Wilmington at Andover (3:30).

Friday, Sept. 19: Lawrence at Tewksbury; Wilmington at Gr. Lawrence (3:30).

Monday, Sept. 22: Tewksbury at Gr. Lawrence; Dracut at Wilmington (3:30).

Tuesday, Sept. 23: Methuen at Tewksbury; Wilmington at Lawrence (3:30).

Cross country

Wednesday, Sept. 17: Wilmington at Chelmsford (3:30).

WHS football tickets

The price for tickets for Wilmington High School football games will be as follows:

Regular season: adults $3.00; student, $2.00.

Thanksgiving: adults $4.00; students $3.00.

Season tickets will be available for all home games in the athletic director's office (Swain School) or at the gate for the opening game.

Season tickets: adults, five games, $12.00; students, four games, $8.00.

Schedule

Sat., Sept. 13, Chelmsford, 1:30; Sat., Oct. 4, Haverhill, 1:30; Sat., Oct. 25, Central Catholic, 1:30; Sat., Nov. 8, Lowell, 1:30; Thur., Nov. 27, Tewksbury, 10 a.m.

SPECIAL!
3 Weeks for $100.00

Get in Shape for the Holidays

NO SHOTS
NO DRUGS
NO CONTRACTS

HOW TO WIN AT THE LOSING GAME
DIET CENTER

Chelmsford 256-4079
Dracut 957-2616
Tewksbury 658-8600

Football picks

Cooke's picks
Fri., Sept. 19
Lowell 20 Andover 14
Sat., Sept. 20
Tewksbury 16 Lawrence 8
Methuen 12 Billerica 8
Chelmsford 14 Central 12
Dracut 21 Haverhill 6

Bodybuilding Classic October 25

The fourth annual A.A.U. sanctioned Mr./Ms. Merrimack Valley Bodybuilding Classic will be held Saturday, October 25 at the Lowell High School auditorium. Pre-judging will begin at 3:30 p.m. The finals, which include freestyle posing and awards ceremony, will begin at 7:30 pm.

The classic is pleased to announce that Marlon Darton of Tucson, Arizona will be the guest poser at this event.

Marion holds the titles of 1985 Mr. World (Tall Class) and Mr. America (Tall Class) and is currently training for the1986 Mr. Universe and Mr. America.

He will be conducting a bodybuilding seminar, which will begin at 6 p.m. This will be open to anyone who may be interested in attending.

The competition will consist of three men's divisions: Mr., Teenage, and Masters over 35, and one women's division: Ms.

There will be three height classes in the Mr., two height classes in the Ms. and one in the Teen and Masters divisions.

Competitors must be A.A.U. members. If potential competitors are not A.A.U. members, a sanctioning fee of $10.00 must be enclosed with the entry fee of $8.00

Confirmation letters and directions will be sent to all contestants.

Tickets are on sale now for $6.50 or are available at the door for $7.50.

Last year's competition was a huge success, attracting 45 competitors and over 1000 spectators.

This year's competition promises to be even better. The Mr./Ms. Merrimack Valley Bodybuilding Classic is an excellent chance for area bodybuilders to experience the excitement of competing in a quality competition.

For further information, contact Craig Dadoly, 136 Forest Park Rd., Dracut, Ma. 01826 or call (617) 957-1544.

Swimming program

Register for the Wilmington Recreation Swimming Program by calling the Rec. Dept. Monday through Friday between 8:30 a.m. and 2:30 p.m. Red Cross lessons are available at all levels, including beginner, advanced beginner, intermediate and swimmer. An advanced lifeslaving class may be added.

The fall program is held Sunday afternoons at the Shawsheen Tech pool from October 5 through December 14, with the exception of Sunday, Nov. 30. Each child will receive one hour of instruction per week.

Testing will be held Sunday, Sept. 28 at 8 p.m. to determine placement and times of classes. Cost of the program is $25.00

subscriptions

Have the Town Crier delivered by mail every week, and you won't miss a single issue. Delivered locally, you will save $4.20 over the newsstand cost.

Please enter my subscription to the Town Crier

Name _____

Address _____

Town, State, Zip _____

- ☐ Local subscription $14.00
- ☐ 2 Year local $27.00
- ☐ Out-of-town one year $17.00
- ☐ 2 year out-of-town $33.00
- ☐ Wilmington edition
- ☐ Tewksbury edition

Mail this coupon to: Town Crier, P.O. Box 460 Wilmington, MA 01887

TEN TOWNS

CLASSIFIED INFORMATION

Middlesex East classifieds have long been one of the best buys in classified advertising. Now it is an even better buy.

The Daily Times and Chronicle has expanded into Wakefield, which means that your ad now circulates in 10 towns! Middlesex East supplement appears in the Town Crier in Wilmington and Tewksbury, the Daily Times and Chronicle in Woburn, Burlington, Winchester, Reading and Wakefield, the North Reading Transcript, the Lynnfield Villager and the Stoneham Independent. These papers are all solid community newspapers with audited paid circulation, giving your ad amazing results at a very low price.

Use the handy order form below, or call 658-2346 to place your ad in 10 towns.

DEADLINE MONDAY 5 p.m.

NAME _____ DATE _____

STREET _____

CITY _____ PHONE _____

INSERTION DATES: begin _____ stop _____

Repeat ads earn a 20% discount when ordered in advance

Bold Line $1.00 extra

Leave a space between words

Minimum FOUR LINES $4.00

$5.00
$6.00
$7.00
$8.00

Mail to:
TOWN CRIER
P.O. BOX 460
WILMINGTON, MA 01887

OR CALL:
658-2346
TO PLACE YOUR AD OVER THE PHONE before 5 p.m. Monday

PRICES above are for cash in advance. Billing charge of $1.00 applied to all ads not paid in advance

•Appeals board

(Continued from Page One)

22 acre site, wetland and flooding problems, negative traffic impact, difficulty of hooking into the town serwr system, and the "authenticity" on the plan.

Rocco DePasquale, chairman of the board of selectmen, told IMG questions still need to be answered on an Environmental Impact Report and "I kind of get the feeling you're attempting to circumvent that process."

IMG attorney Robert Schafer said the EIR was a separate and independent process and, since it may take six months to a year to complete, would probably not be filed before a decision is made.

MacDonald told those present that any decision his board makes will most likely be conditional on the EIR.

Throughout the evening, IMG president Phillip Sloane tried to reassure residents that "we don't have horns."

"I know that we start out as adversaries and I expect that," he said softly, adding that after a while, "you will find alot of these things do have answers." He went on to say IMG had looked for the least objectional site - one with few abutters and a lot of foliage to make it attractive to neighbors.

Sloane admitted that one of their main concerns was the added expense of hooking into the sewer system. Attorney John Keilty said they expect to lay a 12" sewer line down Arlene Avenue to Salem Street and hook into the Silver Lake interceptor. At a previous hearing, water and sewer commissioners said that was not a viable option.

"What are you going to do - disrupt the entire town?" called out abutter Allen Parsons, who questioned the wisdom of placing apartments in the middle of a neighborhood and bringing a sewer line down Arlene Avenue.

Jim Murphy of Lockwood Road had similar concerns over the project's impact, especially on the septic system. "You're going to have to start potty training your children for off peak sewerage," he cried out to the delight of a captive audience convulsed in laughter.

Affordable housing policy rewritten

by Arlene Surprenant

Relaxed members of the Affordable Housing Task Force spent most of Monday evening going over a change in their inclusionary housing policy draft bylaw, which would reduce zoning requirements and let developers increase density in new subdivisions. The original wording stated that "The density of any proposed development will not increase by more than the number of units required to meet the affordable housing requirements of this bylaw (20 percent)."

The change was drawn up to provide builders with more of an incentive to set aside 20 percent of their constructed units, including multi-family units, for low to moderate income families. Of the 20 percent, one-third would reportedly go to low income families under the auspices of the Wilmington Housing Authority; one-third to moderate income families; and one-third to middle income families.

Chairman Jim Stewart led members in the difficult task of striking a balance between providing an incentive to builders and, at the same time, making the bylaw palatable to Wilmington citizens who have traditionally been against attempts to construct multi-family dwellings and increase density in town. After more review and possible changes, the bylaw will be placed before residents at a public hearing and then brought up for a vote at a town meeting in the near future.

According to the bylaw change, the density of any proposed development will meet the following minimum requirements: in an existing R 60 zone, current zoning could be reduced from 60,000 to 40,000 square foot lots; in an existing R 20 zone, current zoning could be reduced from 20,000 to 15,000 square foot lots. This requirement would allow developers to reduce frontage and place more lots on the property than presently allowed. Members agreed, however, that the R 10 zone was too small and would not fall under the proposed change.

During the ensuing discussion, several points were brought out. Members felt if developers are allowed to increase density, they should not be allowed to obtain variances through the board of appeals. They felt the R 60 lot size should not be reduced too much or it would not conform to the surrounding neighborhood. They were firm that any multi-family units or duplexes should be scattered. And they said they would allow multi-family units to be built off-site though the reduced requirement would not apply to these units.

Stewart, who was responsible for revising the original section, told those present this is "much more in line with what is an incentive" and he didn't see builders "balking" at the proposal.

Board of health members were in attendance to give input and see whether the proposal would be acceptable to them. Though they had some concern over whether septic systems could fit on smaller lot sizes, they said each case varies. They said the developer would have to test ahead of time for the percability of the soil and height of the water table to arrive at "ball-park figures" in seeking to put in a septic system. They explained their primary responsibility is to neighbors rather than owners as there are too many failed systems in Wilmington, systems that have an adverse affect on next door neighbors.

"If you can get these on sewers, that's absolutely, positively the way to go," added board chairman, Dr. James Ficociello.

Task force members talked of options other than new subdivisions in bringing affordable housing to town. Ideas ranged from converting older buildings to congregate homes, primarily because the state has funds set aside for this, to allowing apartments.

Selectman Bob Doucette was in favor of a few apartments saying "we need a large number of units and we've got to get them anyway we can." Some members, like Dan Gillis and Vaughn Surprenant, urged caution. They argued that the consensus seems to be the general public wouldn't go for apartments.

Planning Board Chairman Carole Hamilton suggested they look at increasing the density of PRD zones as "developers have a lot more scope to be creative in those areas."

Following up another comment, Surprenant suggested owners who wish to convert their homes to multi-family structures for rental purposes might go to the housing authority to see if the state would help subsidize them. This would allow some type of apartments in town, he said, though Stewart was quick to add "that's the only way we'd allow it."

Town Manager Buzz Stapczynski discouraged the idea of rehabilitating existing buildings, explaining it costs just as much or more to accomplish this as it does to build a new home.

At the end of the meeting, Stewart said he would send the draft bylaw to the builders' association for feedback and ask a representative to come to their next meeting on October 23.

Wilmington police news

During the week ending September 16, Wilmington police officers responded to five accidents, 15 alarms, one fire, two domestic problems, assisted other departments, quieted seven distrubances, and made 11 arrests.

Three larcenies were reported, four incidents of suspicious activity were reported, one assault and battery was investigated along with a break and entry and a liquor related complaint.

Three trespassing complaints were logged along with one complaint involving a trailbike and 10 incidents of vandalism are still under investigation.

Arrests

Shortly after 1 a.m. Thursday Officer Steve Mauriello arrested a Tewksbury man on Salem Street. Stephen Doyle, 26, of Boisvert Road was charged with operating a motor vehicle while under the influence of alcohol. He was held over night for an appearance in Woburn District Court in the morning.

Friday evening Inspec. Jepson arrested a Burlington man after a chase down Church Street, Middlesex Avenue and Adams Street. Glen McMahon of Purity Springs Road was charged with malicious damage to a police cruiser and multiple motor vehicle offenses.

Officer Jim Peterson arrested Kenneth Wing, 32, of Marion Street Extension early Saturday and charged him with operating a motor vehicle while under the influence of alcohol, speeding, passing where prohibited and possession of a class C controlled substance belived to be hashish.

A second individual was arrested by Officer Peterson around 5 a.m. Saturday. Douglas Martin, 26, of Federal Street, was charged with operating a motor vehicle while under the influence of alochol.

Sunday evening Sgt. Palmer responded to a disturbance at Natures Food parking lot and arrested six individuals with the assistance of Officers Redding, Fiore and Richter. Ronald Arzilli, 25 of Nunn Road, Francis Downs, Jr., 27 of Melrose Avenue, Edward Valente, 27 of Burlington Avenue, David Robinson, 28 of Brattle Street, Stephen Flaherty, 27 of Mystic Avenue, all of Wilmington and David Robinson, 25 of Colonial Drive, Andover were all charged with trespassing on private property.

Sunday night Officer Richter arrested a Woburn man, Joel Sparrow, of Winn Street after a computer check revealed a warrant issued by Sturbridge State Police. He was held for court at Woburn Monday morning.

Dogs in pound

The Wilmington dog officer is presently holding the following dogs in the town dog pound:

Female border collie, picked up Sept. 2 on Grove Ave.

Male Irish Setter mix, found Sept. 10 at Analog Devices, Woburn St.

Male Lhasa Apso, found on Houghton Road, turned in on Sept. 15.

The dog officer can be reached by calling the police station business line at 658-5071 or 5072.

For adoption information ONLY, call 658-2608.

Found hound

This dog has the looks of an Irish Setter, except for his size and his eyes. He is smaller than a standard setter, and has eyes like a spaniel. He was found at Analog Devices on Woburn Street in Wilmington on Sept. 10. He is presently being held at the Wilmington dog pound.

Drug policy changed by school board

by Arlene Surprenant

Wilmington School Committee members last Wednesday voted five to one in favor of several changes to the system's drug policy, changes which they said would make the policy more rehabilitative and add a more human approach to students' needs.

The changes were suggested by the Superintendent's Drug and Alcohol Abuse Task Force and recommended by Supt. Robert Horan after committeemen moved for a review of the two year old policy.

Most of the members agreed with a move to reduce the year long suspension from extracurricular activities to 15 days for first offenders. Second offenders would remain under the year restriction.

Committeeman Tony Accardi cast the only negative vote for the policy changes after his amendment to add the word "minimum" before the 15 days failed.

"Basically I agree with the concept (that a full year is too severe)" said Accardi, adding that use of the word "minimum" would give "a little more range" if the principal feels additional days suspension are warranted.

Committee members argued that the 15 day change, as presented, was a "positive aspect" of the policy.

Mitchell Spiris pointed out one of the problems with the original policy was its ambiguity. By adding the word "minimum," he said, the policy might become even more ambiguous. Shirley Callan added that the principal shouldn't be left with the decision on how long the suspension period should be.

Chairman Robert Peterson felt the 15 day change was necessary. He told fellow board members that for the two years the policy was in effect, they've gotten "almost unanimous feedback" that the suspension component was "too harsh" and the punishment did not fit the crime.

In defense, Accardi said that adding the word "minimum" would put back the "human factor." Apparently several members didn't think so as his motion failed four to two.

Other changes to the policy include the addition of a written plan to monitor students's subsequent behavior; evaluation of the student in violation by an agency, outside psychologist, or other professional; and the right to appeal the principal's decision to the school superintendent.

WHS Principal Paul Fleming complimented those responsible for building a rehabilitative component into the policy and, at the same time, retaining its punitive aspect. He also praised the committee for not destroying the total context with too many changes.

Wilmington senior topics

Fuel assistance

New applications for receiving fuel assistance will be received at CAP agencies in charge of fuel and weatherization programs. In our area the CAP agency is the Community Teamwork Inc., in Lowell. As soon as the applications arrive we will be filing the applications for seniors who qualify.

Those who qualified last year should qualify this year. There is one change this year. That is all clients receiving Social Security or S.S.I. income only, will be signed up first. Please note the early program is restricted to clients receiving Social Security and/or S.S.I.. checks only. Those receiving other income in addition to the Social Security and/or S.S.I. checks, such as pensions, employment, rental income, etc. will have to wait until the first group has been serviced.

You will not be able to submit any bill for oil ordered before October 1, 1986. No application will be completed until you have a copy of all income checks received. If you did not get your checks copied in September make sure you have them copied when they arrive in October. If your check is deposited in an account at a bank, remember to get verification of its amount.

The state of Massachusetts has singled out fixed income clients for early filing due to the access of verifying these incomes easier, allowing applications to be processed faster for those on fixed incomes.

Call the center

It is necessary to call the center if you will be applying for fuel assistance. Ask for Edie or Louise. Leave your name and telephone number and whether you are receiving Social Security, S.S.I., pension or others. We will call you later to set up your appointment.

October social

The therapeutic social for October will be the annual Halloween social. It will be held at Tewksbury/Wilmington Elks Hall Wednesday evening, October 29. The meal will be salad, chicken pie, potato, vegetable, desert and coffee. Music will be available for dancing. Sign-up for this event will begin Monday, Sept. 22. A $3.00 non-refundable deposit will be required to help defray the cost of the evening.

Diabetes and blood pressure

Nurse Abbie will be checking blood pressures and giving diabetes tests at the center Thursday, Sept. 18 beginning at 1:30 p.m. Every senior should have a diabetes test at least every six months. Diabetes is a disease which can creep up on one undetected. To detect it before it becomes a serious medical problem a very simple blood test can be given by Abbie on Thursday. Diabetes can cause blindness, the loss of limbs or even death if not controlled.

"Beverly Hills Cop."

The movie Thursday afternoon will be "The Beverly Hills Cop." It will start at 1:30 p.m. in the function room. We would appreciate any suggestion on a movie which you think will please other seniors.

Flu, pneumonia shots

Flu and pneumonia shots will be given at the Town Hall Sunday, September 21 from 10 a.m. to 2 p.m. The pneumonia shot will cost $5.00. It is not necessary to get a pneumonia shot every year.

Hearing aids

The hearing aid specialist will be at the center Friday, Sept. 19.

Minuteman menu

Week of September 22

Served at Burlington Senior Citizens Friendship Center. Call 272-9552 for reservations.

North Woburn/Wilmington at North Congregational Church. Call 933-8643 for reservations.

Menus subject to change without notice. Transportation is available on some of the days, especially for handicapped people.

Monday: Meatball stroganoff, ortini, juice, dinner roll, fresh fruit.

Tuesday: Hot turkey sandwich, gravy, green beans, white bread, cherry bavarian.

Wednesday: American chop suey, wax beans, sourdough bread, cookie.

Thursday: Wine broiled fish, Delmonico potato, peas, dill rye bread,hunters pudding.

Friday: Lasagna, meat sauce, mixed vegetables, vienna bread, chilled fruit.

Wilmington seniors menu

Week of September 22

Monday: Chilled juice, baked macaroni and cheese, tossed salad, stewed tomatoes, bread and butter, pudding with topping and milk.

Tuesday: Roast beef dinner, whipped potato, buttered vegetable, bread and butter, banana and milk.

Wednesday: Chicken parmegiana (chicken patti, mozzarella cheese with tomato sauce), fluffy rice, tossed salad, roll and butter, chocolate cake and milk.

Thursday: Roast turkey, whipped potato, buttered squash, wheat bread and butter, cranberry sauce, apple and milk.

Friday: Fish dinner, sauce optional, baked potato, buttered mixed vegetable, oatmeal bread and butter, ice cream and milk.

TOWN OF WILMINGTON

PLANNING BOARD
NOTICE OF
PUBLIC HEARING

In accordance with the provisions of Chapter 41, Section 81-T and 81-U, M.G.L., the Planning Board will hold a public hearing on Tuesday, September 23, 1986 at 8:00 P.M. at 121 Glen Road, Wilmington, Mass., in the Town Hall Auditorium on the application of Domenic Germano, 3 Germano Way, Andover, Mass., for approval of a Definitive Subdivision Plan entitled: "OX PASTURE, Definitive Subdivision Plan, Ox Bow Drive, Wilmington, Mass., Owner: Domenic Germano, Russell Traywick, 3 Germano Way, Andover, Mass., Engineer, Robert E. Andersen, Inc., 178 Park Street, P.O. Box 177 North Reading, Mass., Reg. P.E. & L.S., Date: Aug. 4, 1986, Scale 1"=40'"; located and bound northerly and westerly by land of Lyons; northerly by land of Lewis, Giacoma and Chivccarriello, Ledgewood Road (paper street), land of Doane, Costa, Hilltop Road (paper street), and other land of Costa; easterly by land of Chaput; southerly by land of Compugraphic Corporation, DiCenso Brothers, and Analog Devices; and westerly by Woburn Street; as shown on Assessors' Map 47, Parcel 1Y and showing fifteen (15) proposed lots.

A copy of the plan and application is on file at the Planning Board office and may be inspected during the hours of 8:30 a.m. to 4:30 p.m. Monday through Friday.

Any person interested, or wishing to be heard on the proposed plan, should appear at the time and place designated.

Carole S. Hamilton, Chairperson
S3,10,17 Wilmington Planning Board

Taxi Available Now

DeMoulas to Your Home
or
Your home to DeMoulas

658-7673

C.A. CUSHING
d.b.a.
WILMINGTON
FORMS
POURED FOUNDATIONS – FLOORS
REINFORCING
Residence: 47 Washington, Mass 01887
Business: 285 Main St. R. Wilmington, Mass. 01887
657-7566

TOWN OF WILMINGTON

INVITATION TO
COOPERATIVE BID

Towns of Andover, Burlington, Methuen, North Reading, Reading, Stoneham, Wakefield, Wilmington and Winchester.

Sealed proposals for furnishing Highway Rock Salt and Solar Salt to the towns of Andover, Burlington, Methuen, North Reading, Reading, Stoneham, Wakefield, Wilmington and Winchester will be received at the office of the Department of Public Works, 1 Lafayette Street, Wakefield, Massachusetts, until 2:00 p.m., Thursday, October 2, 1986.

Specifications and proposal forms may be obtained at the Office of the Department of Public Works, Wakefield, Massachusetts, and the proposals shall be submitted in a sealed envelope endorsed on the outside "Proposal for Road Salt" and with the name of the bidder.

The right is reserved by the towns of Andover, Burlington, Methuen, North Reading, Reading, Stoneham, Wakefield, Wilmington and Winchester to reject any or all bids, or waive any informality in the bid, if it be in the public interest to do so.

Reginald S. Stapczynski
S17,24 Town Manager

TOWN OF WILMINGTON

PUBLIC BUILDINGS
DEPARTMENT
INVITATION TO BID

The Town of Wilmington will receive sealed bids to supply and install fuel tanks at the Wilmington Highway Garage and Wildwood Street School at the office of the Town Manager, Town Hall, 121 Glen Road, Wilmington, MA 01887 until 11:00 A.M. Thursday, October 9, 1986.

Specifications and bid forms may be obtained at the office of the Town Manager, Town Hall, 121 Glen Road, Wilmington, MA 01887.

The Town of Wilmington reserves the right to reject any and all bids not considered to be in the best interest of the Town.

Reginald S. Stapczynski
S17,24 Town Manager

The Appleton: elegant and modest

Flagship of modern hostelry docks in Woburn

KEY PERSONNEL AT WOBURN'S APPLETON INN are General Manager David Honeycutt, Executive Chef Jamie McKeon, Sales Manager Marcy Ragucci and Food and Beverage Manager Vincent Marconnot. Handsome Georgian Colonial hotel and restaurant at 240 Mishawum Road is flagship for one of nation's fastest-growing hotel groups.
(Photo by Don Young)

By JIM ROUILLARD

A ship has come to Woburn.

But it's no ordinary vessel.

Flagship of a projected 25-member fleet, its hull is ribbed with steel, its sides timbered in pale rose brick, and its portholes battened with sills of granite and shutters of subtle green.

Its manifest indicates that Martha Washington, Queen Anne, and a host of colonials are on board.

Its cargo may include ballerinas — their tutus stuffed with raspberry mousse — and its galley can produce strawberry, grape and banana bisque among other delicacies.

The captain has been known to take his crew in search of whales, murmurs a genuine, hearty and cordial "Welcome aboard" to staff newcomers, and even contemplates filling a chest with gold pieces to reward his mates for faithful service.

Yet this ship, which is truly foursquare, is landlocked, berthed in bedrock, and permanently docked, high, dry and handsome, some distance above the waters of the Aberjona River, the nearest navigable stream.

It's no ship at all, in fact, but The Appleton Inn — Woburn, a modern hostelry of Georgian colonial design, which is at once both elegant and modest. Almost opulent in its furnishing, menu and manners, it is nevertheless aimed at the middle range of traveler and diner, and remarkably moderate in price, for cocktail, meal or lodging.

Risen like a stately phoenix from the ashes of Buddy Day's auto graveyard (the former Woburn Auto Parts, Inc.) which used to occupy the site, the Appleton Inn crowns a slight rise at 240 Mishawum Rd (it is easily seen from Route 128) as you cross the bridge, proceeding west from Woburn Mall.

But if the splendor of Martha Washington chairs, Queen Anne and her colonial reproductions, silk ficus trees and English hunting prints seems too high-toned and forbidding — the impression is immediately dispelled by the friendliness and warmth of the staff.

An urn of hot mulled cider stands ready to restore the visitor chilled by crisp autumn winds — and the hospitable gleam of a brass pineapple atop the bellman's cart, combined with the sheen of mellow woods in foyer, lounge and dining room, completes the welcome.

A child (or adult) guest may be seen happily munching a complimentary apple plucked from a bowl at the reception desk. The murmur of pleasant conversation issues from the relaxed comfort of upholstered wing chairs and love seats in the library/lounge: restrained, quiet, discreet — but not stuffy.

The Appleton Inn — Woburn, completed in June, is the second venture in a 25-member chain currently being built in New England and New Jersey. The builders, The Berkshire Group, owners of Appleton Inn., Inc., based in Bedford, N.H., deem the Appleton Inn — Woburn their flagship and showpiece.

One of the fastes-growing hotel companies in the country, the Appleton Inns would seem likely to explode with success — if the Woburn hotel is truly typical — once they become known to traveler and diner capable of being lured by an exquisite traditional decor, imaginative food and reasonable prices.

The first Appleton Inn, completed five years ago in Merrimack, N.H. was targeted for the budget traveler, according to David Honeycutt, general manager of the Woburn facility.

The Merrimack Appleton, which began by attracting the neighboring Hilton's overflow, soon established its own overflow and a reputation for "a great little room at a great price," Honeycutt said.

Since the Berkshire Group includes a construction company among its operations, Honeycutt said, Appleton's building costs are low, enabling them to afford more for the elegancies of china, plate, glassware and the extraordinarily handsome furniture, prints and brassware at the Woburn facility without passing on the cost to the consumer.

An urbane and low-key

Continued on S-6

PATIO, POOL AND GAZEBO are chief features of outdoor courtyard at Appleton Inn, available for special meetings and receptions as well as swimming.
(Photo by Don Young)

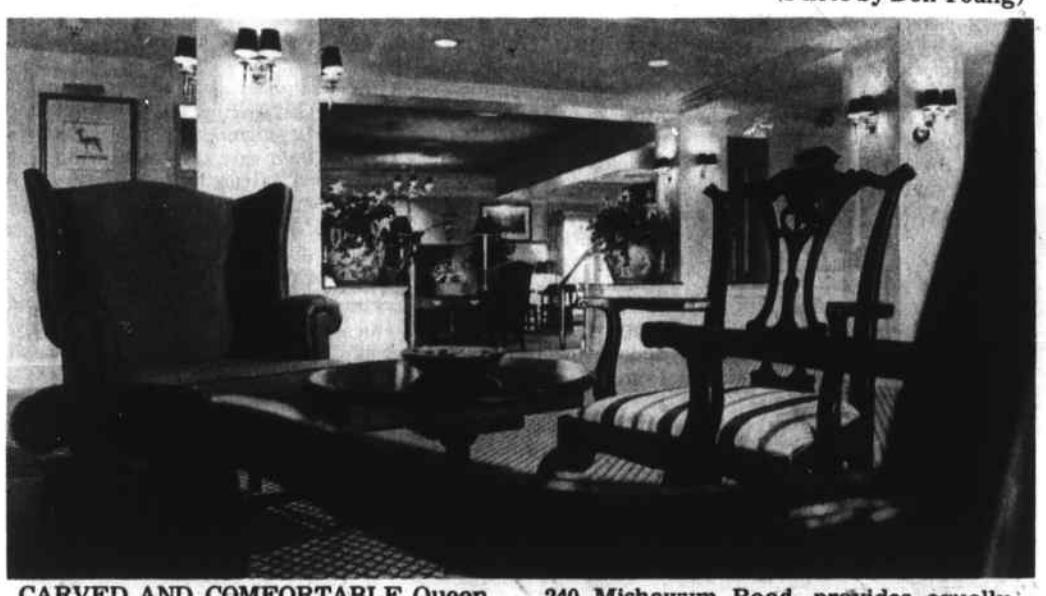

CARVED AND COMFORTABLE Queen Anne and other Colonial reproductions welcome traveler and diner to Appleton Inn, Woburn hostelry and restaurant, at 240 Mishawum Road, provides equally elegant and comfortable reception throughout.
(Photo by Don Young)

Roving *dan ferullo*

Off on assignment

FM TALK: Our far-flung correspondent is on special assignment, and as usual, he has left behind something to keep you readers busy until he returns: more off-beat tidbits on American history....

There was once a time when cocaine was an everyday word which did not raise eyebrows. During the late 1800s cocaine tablets were commonly used to treat sore throats, nervousness, headaches, colds and sleeplessness. In fact, Allen's Cocaine Tablets were frequently advertised in the 1880s editions of Life magazine. The ads emphasized the tablet's effectiveness as a cure for throat ailments and nerve problems, especially as "a benefit to vocalists, actors and elocutionists." Can you imagine the controversy that would erupt over similar ads appearing in, say, People magazine today?

While on the subject of ads which appeared in the late 1800s, one major company got itself in a pickle because of its advertisements. The company was Montgomery Ward, which ran numerous ads declaring that one could order anything from its catalogue. Well, several gentlemen decided to take them literally, and tried to order spouses via the catalogue. One particular man, in fact, went so far as to describe exactly what he wanted in a wife. According to Daniel Boorstin, author of "The Americans: The Democratic Experience," this persistent consumer insisted that Montgomery Ward provide him with a wife who would be a good housekeeper, 5 feet 6 inches in height, 150 lbs., and with black hair and brown eyes. This fellow never got his mail order bride. Now that's an ad that, if it were to run today, would stir up some waves!

It's hard to believe that William Randolph Hearst would stoop so low as to "create" a war in order to sell newspapers, but according to Curtis Mac-

Continued on S-8

MIDDLESEX EAST Over 150,000 Readers
Supplement
Serving 10 Communities - Published Weekly

Cleveland Fence Co.
Do-It-Yourself
— Or —
Have It Installed
The Choice is Yours!
Cleveland Fence has one of the largest Inventories of Top Quality Wood & Chain Link Products.
OPEN ALL DAY ON SATURDAYS 8 am - 5 pm
Call Today for FREE Estimates
438-2468
47 Montvale Ave.
Stoneham
Open M-F 8-6, Sat 8-5
Come visit Our Showroom

Valley Gutter Service Inc.
Seamless
ALUMINUM GUTTERS
Professionally Installed
Colors Available
NO SEAMS NO LEAKS NO WORRIES
For a FREE No Obligation Estimate Call —
Malden 322-7160
Haverhill 373-1886
Mass Toll Free 1-800-322-0535
ME7-9TF

HELD OVER!! FINAL WEEK!!
Inventory Selloff at
VILLAGE CARPET
$7.97 SQ. YD.
Installation & delivery can be arranged.
Over 5,000 sq. yds. of assorted rolls of plushes, saxonies & sculptures & commercial carpets at one low price —
ALSO, SEE OUR OTHER IN STOCK CARPET SPECIALS!
Free estimates - bring your measurements.
Elegant Velvet Plushes in todays hottest colors. Reg. values to $28.95 SALE $16.97 sq. yd.
ALSO TAKE 20% off ALL REMNANTS Hundreds to choose from
Dense Velvet Plushes in subtle tone colorations of Ultron Nylon Reg. values up to $21.95 SALE $12.97 sq. yd.
Your choice of thick Sculptured Plushes or thick Textured Plushes Reg. values up to $19.95 SALE $9.97 sq. yd.
See why the competition hates us.
Offer expires September 24, 1986
Village Carpets
299 SALEM ST., READING 944-3010
Exit 34 Off Route 128/Cumberland Plaza-Opposite Wes Parker's;
HOURS OPEN 9:30-5:30 DAILY, THURS. TILL 8 PM SAT. TILL 4:30

Supplement to Daily Times — Chronicle (Woburn, Reading, Winchester, Burlington, Wakefield), Lynnfield Villager, No. Reading Transcript, Wilmington & Tewksbury Town Crier, Stoneham Independent

Winchester Hospital births

MR. and MRS. ROBERT BEECHER JR. (Paula Fink) of Lowell announce the birth of their daughter, Tara Margaret on Sept. 5. Grandparent honors are extended to Mr. and Mrs. William Fink of Tewksbury and Mr. and Mrs. Robert Beecher of Lowell.

MR. and MRS. PAUL BOGONIS (Kathleen Catania) of Woburn announce the birth of their son, Paul John on Aug. 30. Grandparent honors are extended to Mr. and Mrs. PaulCatania and Mr. and Mrs. John Bogonis, all of Woburn. Great-grandparent honors are extended to Mrs. Anastacia Gosnell, also of Woburn.

MR. and MRS. STEPHEN BOTTARI (Colleen Joyce) of Dracut announce the birth of their daughter, Stephanie Bottari on Sept. 8. Grandparent honors are extended to Mr. and Mrs. Daniel Joyce Jr. of Winthrop Mr. and Mrs. Frank Bottari of Waltham.

MR. and MRS. MICHAEL BROOKE (Heidi Butera) of Tewksbury announce the birth of their daughter, Tia Elizabeth on Aug. 28. Grandparent honors are extended to Mr. and Mrs. Louis Bu Hera of Tewksbury and Mr. and Mrs. Leo Vienna of Waltham.

MR. and MRS. KEVIN CAMERON (Denise Deveau) of Lowell announce the birth of their daughter, Kasey Kathleen on Sept. 4. Grandparent honors are extended to Mr. and Mrs. William Cameron of Wilmington and Mr. and Mrs. DeVeau of Tewksbury.

MR. and MRS. CLANCY (Kim Andersen) of Reading announce the birth of their daughter, Nicole Lee on Aug. 29. Grandparent honors are extended to Mr. and Mrs. Craig Andersen of Andover and Mr. and Mrs. Warren Clancy of Tewksbury.

MR. and MRS. ERIC DAVIS (Deborah Stewart) of Woburn announce the birth of their son, Eric Alan Jr., on Sept. 3. Grandparent honors are extended to Mr. and Mrs. George Stewart Jr., of Winchester and Mr. and Mrs. James Hafferty of Wakefield.

MR. and MRS. STEPHNE D'ENTREMONT (Cathy Doherty) of Haverhill announce the birth of their son, Kevin Roger on Aug. 22. Grandparent honors are extended to Mr. and Mrs. Robert D'Entremont of Reading and Mr. and Mrs. Frank Doherty of Wakefield.

MR. and MRS. DARYL DESMOND (Colleen O'Neill) of Burlington announce the birth of their son, Jason Daryl on Aug. 22. Grandparent honors are extended to Mr. Vincent O'Neill of East Boston, Mrs. Charlotte O'Neill of Billerica and Mr. and Mrs. Diero Desmond of Pennsylvania.

MR. and MRS. EUGENE DIFANCESCO III (Ann Marie Magliozzi) of Billerica announce the birth of their son, Dominic on Sept. 3. Grandparent honors are extended to Mr. and Mrs. Guy Magliozzi of Billerica, Mr. Eugene DiFrancesco Jr., of Burlington and Mrs. Janalee Shaw of Billerica.

MR. and MRS. GEROGE DURANT III (Susan Rolli) of Billerica announce the birth of their daughter, Amy Elizabeth on Aug. 27. Grandparent honors are extended to Mr. and Mrs. Anthony Rolli and Mr. and Mrs. George Durant Jr., all of Winchester.

MR. and MRS. STEPHEN ERICKSON (Judith Gomes) of Stoneham announce the birth of their son, Glenn Peter on Sept. 1. Grandparent honors are extended to Mr. and Mrs. John Gomes and Mr. and Mrs. Donald Erickson, all of Reading.

MR. and MRS. ROY FAVA (Martha Kramer) of Woburn announce the birth of their son, Roy Matthew on Sept. 6. Grandparent honors are extended to Mrs. Connie Fava of Stoneham and Mr. and Mrs. Richard Kramer of Exeter, N.H., formerly of Winchester.

MR. and MRS. GARY GANLEY (Doreen Graham) of Lexington announce the birth of their son, Jared John on Aug. 30. Grandparent honors are extended to Mr. and Mrs. George Ganley of Burlington and Mr. and Mrs. Henry Graham of Lexington.,

MR. and MRS. GEORGE GEANNARIS (Sue McNamara) of Winchester announce the birth of their son, Joseh George on Sept. 5. Grandparent honors are extended to Mr. and Mrs. Ernest Geannaris of Winchester and Mr. and Mrs. George McNAmara of Centerville, Cape Cod.

MR. and MRS. ROBERT GIANNOTTI of Woburn announce the birth of their daughter, Jill Ann Giannotti on Sept. 4. Grandparent honors are extended to Mr. and Mrs. John McLellan of Auburn and Mr. and Mrs. Edward Giannotti of Woburn.

MR. and MRS. ROBERT GOUVERA (Nancy Thompson) of Burlington announce the birth of their son, Daniel James on Sept. 7. Grandparent honors are extended to Mr. and Mrs. Charles Thompson and Mr. and Mrs. Seraphin Gouvera, all of Burlington.

MR. and MRS. ROGER HUPPRICH (Laurie Johnson) of Woburn announce the birth of their daughter, Jennifer Lee on Aug. 31. Grandparent honors are extended to Mr. and Mrs. Roy Johnson of Woburn and Mr. and Mrs. Arthur Hupprich of Wakefield.

MR. and MRS. JOHN LESLIE (Kathleen Orna) of Chelmsford announce the birth of their daughter, Kristen Julia on Aug. 28. Grandparent honors are extended to Mr. and Mrs. chester Leslie of Tewksbury and Mr. Edward Orna of New Rochelle, N.Y.

MR. and MRS. KEVIN LOMBARDI (Sonia Libertone) of Wincester announce the birth of their son, Kevin Michael on Aug. 30. Grandparent honors are extended to Mr. and Mrs. Mark Lombardi of Wincester and Mr. and Mrs. Luciano Libertone of Medford.

MR. and MRS. ANTHONY MACARO of Woburn announce the birth of their son, David James on Sept. 6. Grandparent honors are extended to Mrs. Catherine Hanlon of Tewksbury and Mr. P.C. Macaro of Beverly.

MR. and MRS. ROBERT MARSDEN (Barbara Lux) of Windham, N.H., announce the birth of their son, Derek James on Sept. 6. Grandparent honors are extended to Mr. and Mrs. Gerald Lux of Lynnfield and Mrs. Henry Marsden of Wakefield.

MR. and MRS. STEPHEN PESCE (Franklin Lori) of Woburn announce the birth of their daughter, Sheena Marie on Sept. 7. Grandparent honors are extended to Mr. and Mrs. Ernest Pesce of Woburn and Mr. and Mrs. Dominic Tammaro of Everett.

MR. and MRS. CHARLES ROSA (Mary Lucas) of Wilmington announce the birth of their son, Charles Joseph on Aug. 24. Grandparent honors

Continued on S-3

Fun and Games for the Entire Family

There are seven differences in the second picture, Can you spot them ?

ANSWER: TREE, KNOTHOLE, BIRD, EAR, PATCH, SHIRT, MOUTH

Boggle Challenge™

How many words can you make?

In 3 minutes, find as many hidden words as you can and write them down. To make a word, use letters, in sequence, that adjoin at any side or corner. Each letter in the grid may be used only once in a word. Any word found in a standard English dictionary is acceptable.

- **PLAY AGAINST THE "BOGGLE BRAIN":** Find his list below. See if you can beat him.
- **OR PLAY AGAINST A FRIEND.** Compare lists and cross off words in common.

Then score:
3-4 letters: 1 point
5 letters: 2 points
6 letters: 3 points
7 letters: 5 points
8 or more: 11 points

M	I	A	R
W	D	S	T
K	E	E	S
U	F	D	H

BOGGLE BRAIN: ART, DART, DEED, DEW, DIM, FEE, FEED, HEED, MISS, MIST, RAID, RAT, SAID, SAT, SEED, SEEK, SHED, STAID, STAR, STEED, TEE, TEED, WED, WEST, WISE

Boggle Challenge is based on Boggle® Parker Brothers hidden word game. © 1980, Parker Brothers, Dunham Road, Beverly, MA 01915, Parker Canada Concorde, Ont. L4K1B7 (Authorized registered users) Dist. News America Syndicate

IT JUST SO HAPPENED by Kern

100% Woolen Fabric 1/2 Price Sale
Month of September
Faulkner Mills Inc.
Faulkner Street
No. Billerica, MA
617-663-3424
Open 8:30-4:40 pm Mon-Fri

NEMH
FREE Lecture Series
Topic: Could Plastic Surgery Change Your Life?
Lecturer: Dr. Joseph Cremore, Jr.
Date: Monday, Sept. 22 at 7:00 p.m.
Location:
New England Memorial Hospital Auditorium.
Cost: FREE
Phone: 685-1740, Ext. 426.
ME9-17

KNOW YOUR BIBLE!
For Personal Growth and More Effective Service
EVENING SCHOOL OF THE BIBLE
— COURSES —
"THE LIFE OF DAVID"
"PAUL'S SECOND EPISTLE TO THE CORINTHIANS"
"NEW TESTAMENT GREEK"
MONDAYS
STARTING SEPTEMBER 22, 7:00 P.M.
The Church of the Open Bible
Winn & Wyman Streets
Burlington, Mass. 01803
TELEPHONE 272-0090
ME9-17

BEST BUYS IN TOWN
Headquarters for Sealy Posturepedic Mattress
ECLIPSE Chiropractic Mattress
MIX & MATCH
TWIN SIZE $38 each Sold in sets only
FULL SIZE $58 each Sold in sets only
QUEEN SIZE $78 each Sold in sets only
MON-THUR-FRI 10-9
TUE-WED 10-5:30
SAT 9-5:30
SUN 12-5
SOFABED SALE
30% to 60% Off
Choose your Style & Fabric In stock Sofa Beds Immediate delivery arranged.
From $269.
Sleep Center II
ATLANTIC PLAZA, RT. 28, NO. READING - 664-1069
Ask about our 30 day Low Price Guarantee.
ME9-17

YENTILE'S FARM & GARDEN CENTER
9 Cross St., Wilmington
Rte. 129-1/2 mile South of Wilmington Square
658-4682
NEW GUINEA IMPATIENS
BEAUTIFUL 8" HANGING HOUSE PLANTS
SPECIAL HARDY MUMS $2.45 7" to 8" EA.
BIRD BATHS
STATUES
WINDOW BOXES
ETC.
• PEAT MOSS • LIME • POTTING SOIL
★ WHOLESALE · RETAIL PRICES ★
Native Tomatoes

Fall Lecture series at Wesley Church

The members of Wesley Church, 100 Winthrop St., Medford, are sponsoring a lecture series in the fall. Programs are open to the public with no admission charge. Babysitting and refreshments will be provided.

Focus On the Family is a series of video tapes by Dr. James C. Dobson which assists family members in recognizing and solving many of the problems which confront families today. Each video will be followed by lively discussion. The series will continue from Sept. 28 through Nov. 9 on Sunday evenings from 6:30 to 8:30 p.m.

Sept. 28: The Strong-Willed Child — Conflict of wills, child vs. parent. Understanding your guilt when you discipline your child.

Oct. 5: Shaping the Will Without Breaking the Spirit — How to associate behavior with consequences. When to let go of your child and how.

Oct. 19: Christian Fathering — Put family at the highest level of priority. Reserve time, effort and energy for leadership at home.

Oct. 26: Preparing For Adolescence: The Origins of Self-Doubt — The canyons of inferiority...the secrets of self-esteem.

Nov. 2: Preparing For Adolescence: Peer Pressure and Sexuality -- Physical changes. Sexual development.

Nov. 9: What Wives Wish Their Husbands Knew About Women: The lonely housewife; money, sex and children.

Winner of the Best Film Series Award from the Christian Film Distributors Association.

Winchester

Continued from S-2

are extended to Mr. and Mrs. Domenic Rosa of Lexington and Mr. and Mrs. Joseph Lucas of Woburn.

MR. and MRS. GRANTLY SAGRIS (Laura Melaragni) of Windham, N.H., announce the birth of their daughter, Alison Keri on Sept. 5. Grandparent honors are extended to Mr. and Mrs. Grantly Sagris of Chelmsford and Mr. and Mrs. Ben Melanragni of Woburn.

MR. and MRS. JAMES SHERMAN (Lisa Bevilacqua) of Woburn announce the birth of their daughter, Courtney Lee on Aug. 26. Grandparent honors are extended to Mr. and Mrs. Albert Bevilacqua of Woburn and Mr. and Mrs. Richard Sherman of Burlington.

MR. and MRS. GEORGE STRAZZERE (Karen Sweeney) of Wilmington announce the birth of their daughter, Kimberly Ann on Aug. 28. Grandparent honors are extended to Mr. and Mrs. Hubert Sweeney of North Reading and Mrs. Frank Strazzere of Reading.

MR. and MRS. NICHOLAS TOULOPOULOS (Leslie McCuish) of Woburn announce the birth of their daughter, Elizabeth jane on Aug. 27. Grandparent honors are extended to Mr. and Mrs. Donald McCuish of Woburn and Mr. and Mrs. Socrates Toulopoulos of Arlington. Great-grandparent honors are extended to Mrs. Annie Martini of Woburn.

MR. and MRS. LAWRNECE WHITE (Karen Tracey) of Woburn announce the birth of their son, Michael Lawrence on Sept. 9. Grandparent honors are extended to Mrs. Jean Tracey of Woburn and Mr. and Mrs. Thomas White of Wakefield.

MR. and MRS. STEPHEN WINSTON (Cindy Jepson) of Tewksbury announce the birth of their daughter, Lindsey Amanda on Sept. 2. Grandparent honors are extended to Mr. and Mrs. Paul Jepson of Wilmington, Mr. James Winston of Meridith, N.H., and Mrs. Audrey Winston of Wilmington.

New England Memorial births

MR. and MRS. MICHAEL DeMELLIA (Judy Strand) of Lawrence announce the birth of their daughter, Tara Marie on Sept. 3. Grandparent honors are extended to Mr. and Mrs. Harold Strand of Wilmington and Mr. and Mrs. Michael DeMellia of Mattapan.

MR. and MRS. LAWRENCE DiPALMA (Ann Keeffe) of Chelmsford announce the birth of their son, Thomas Anthony on Sept. 7. Grandparent honors are extended to Mr. and Mrs. Paul Keeffe and Mrs. Josephine DiPalma, all of Woburn.

MR. and MRS. GEORGE MAKSO (Karen Balboni) of Burlington announce the birth of their daughter, Christina Marie on Sept. 1. Grandparent honors are extended to Mr. and Mrs. Mikcal Marcel of Beirut, Lebanon and Mr. and Mrs. Edmond Bernice of Reading.

MR. and MRS. CHRISTOPHER MILANO (Kathleen Herron) of No. Reading announce the birth of their son, Michael Christopher on Sept. 8. Grandparent honors are extended to Mr. and Mrs. Robert Herron of Hopkinton and Mr. and Mrs. Vincent Milano of West Roxbury.

MR. and MRS. DAVID RYAN (Arlene Murray) of Danvers announce the birth of their daughter, Erin Kathleen on Sept. 2. Grandparent honors are extended to Mrs. Kathleen Murray of No. Reading. Great-grandparent honors are extended to Mrs. Ruth Lynch, also of No. Reading.

MR. and MRS. ALAN SAULNIER (Janice Deniso) of Winthrop announce the birth of their son, Bret Louis on Sept. 7. Grandparent honors are extended to Mrs. Isabelle Deniso of Wakefield and Mr. and Mrs. Louis Saulnier of Winthrop.

MR. and MRS. DAVID THOMPSON (Jane Daly) of Woburn announce the birth of their son, Brian David on Sept. 7. Grandparent honors are extended to Mrs. Richard Thompson and Mr. and Mrs. John Daly, all of Woburn.

MR. and MRS. JEFFREY WOOD (Sandra Comeau) of Woburn announce the birth of their son, Curtis John on Aug. 31. Grandparent honors are extended to Mrs. Susie Comfau of Woburn, Mr. Armand Wood of Jackson, N.H., and Mrs. Margery Conrey of Freedom, N.H.

Melrose-Wakefield

MR. and MRS. JAMES GUY (Lorraine Collins) of Wilmington announce the birth of their daughter, Leanne Guy on Aug. 23. Grandparent honors are extended to Mr. and Mrs. Robert L. Collins and Mr. and Mrs. James Guy, all of Woburn.

MR. and MRS. STEPHEN SCULLIN (Denise Coakley) of Reading announce the birth of their daughter, Laura Michelle on Aug. 26. Grandparent honors are extended to Mr. and Mrs. Mildred Scullin of Stoneham.

Malden

MR. and MRS. STEPHEN TUCCELLI (Ann Nickerson) of Woburn announce the birth of their daughter, christine Ann on Sept. 9. Grandparent honors are extended to Mr. and Mrs. Gerald Nickerson of Medford and Mr. and Mrs. Anthony Tuccelli of Somerville.

MR. and MRS. ROBERT COUGHLIN (Cheryl Engel) of Wakefield announce the birth of their son, Eric O'Brien on Sept. 3. Grandparent honors are extended to Mr. Robert E. Engel of Andover and Mr. and Mrs. Joseph Coughlin of Reading.

Birth

MR. and MRS. ANDREW STASIAK (Valerie Curran) of Burlington announce the birth of their daughter, Melissa Anne on Aug. 4. Grandparent honors are extended to Mr. and Mrs. Leo Curran of Dennis and Mr. and Mrs. John Stasiak of Woburn.

Tidbit

You may not know it, but flying squirrels could be visiting your backyard bird feeder. According to National Wildlife magazine, if you have mature leaf-bearing trees on your property, chances are good that squirrels which look like they're flying have been by at night. How can you tell? At dusk, turn on an outdoor light that's just bright enough for you to see the feeder...and check the feeder for visitors about once an hour.

Salon DeCoiffure
introduces
SUN-SATION
Woburn's Largest
Tanning Bed Salon
6 Tanning Beds
• Wolfe • Suntanna • Sularno
Open 7 Days & Nights
Mon - Sat 8 am to 10 pm - Sun 12 noon - 6 pm
938-6463 • 938-9835
LOTIONS
IN THE CENTER
6 Salem St. (Rear) formerly Woburn Lock & Key Shop
off Main St., Top of Public Parking Lot between Citgo Station
Also Try • Salon DeCoiffure (Stoneham) Trend Cutters (Winchester)
21 Hairdressers to Serve You

REDI-FLOR™
SAVE
INSTALLATION COSTS
NEW
Simply spread your adhesive, and place the 12" x 12" REDI—FLOR tongue and groove sheets in place. No sanding, no finishing, no mess and you have a beautiful solid oak floor.
REDI-FLOR
INSTALL REDI-FLOR TODAY, ENJOY IT FOR A LIFETIME.
Regular Price $5.99 sq. ft.
SALE PRICE $2.89 sq. ft.
For Example: a 9 x 12 Room As Low As $312
Warehouse CARPET
• CARPET • VINYL FLOORING • CUSTOM DRAPERY • BLINDS • CERAMIC TILE
• SHOP-AT-HOME SERVICE AVAILABLE
4060 Mystic Valley Parkway, Medford, MA (617) 396-4253 at Wellington Circle
Mon.-Fri. 9-9, Sat. 9-5
TOWARD BOSTON
ME9-17

"20% off is no ordinary savings- and this is no ordinary floor!"
Ed McMahon
Over 100 Mannington Never-Wax® floors on sale NOW!
(Boca, Aristocon and Lustrecon collections only.)
• Built-In shine never needs waxing, brighteners, stripping or dressing!
• Resists stains better than ordinary urethane no-wax floors — clearly substantiated by independent tests!
HARVEST THE SAVINGS
mannington
20% OFF SALE
Sale prices:
(Prices reflect 20% off recommended manufacturer retail price.)
Starting as low as: $15.99* sq. yd.
For example, a 9' by 12' room as low as: $191.88*
Hurry! Sale ends October 17!
*Installation and Floor Preparation Not Included
mannington NEVER-WAX FLOORS
THE BEAUTIFUL FLOORS WITH THE ™BUILT-IN SHINE.
And get it all right here: • The right advice • The right installation • The right selection • The right price
Warehouse CARPET
• CARPET • VINYL FLOORING • CUSTOM DRAPERY • BLINDS • CERAMIC TILE
• SHOP-AT-HOME SERVICE AVAILABLE
4060 Mystic Valley Parkway, Medford, MA (617) 396-4253 at Wellington Circle
Mon.-Fri. 9-9, Sat. 9-5
ME9-17

Supplement to Daily Times — Chronicle (Woburn, Reading, Winchester, Burlington, Wakefield), Lynnfield Villager, No. Reading Transcript, Wilmington & Tewksbury Town Crier, Stoneham Independent

Super Savings Event beg

Save 33% to 72% on...

$19.00 Sweater Vest for	4.99
$14.00 Junior Sweater Vest for	6.99
$15.00 Misses Nightshirt for	7.99
$16.99 Misses Sweater Vest for	8.99
$15.99 Misses Tour De France® Jeans for	9.99
$24.00 Womens Sweater Vest for	10.99
$22.99 Junior Hunt Club™ Jeans for	12.99
$22.99 Jr. or Misses Chic® Jeans for	14.99
$55.00 Junior Textured Jacket for	24.99
$72.00 Junior Sweater-Knit Jacket for	34.99

Save 58% on Leather Loafers

Tailored leather loafers for women. Synthetic sole, stacked-look 1/2" heel. In navy, black or gray.

Orig. catalog price 32.00 **Now 12.99**

Save 54% to 67% on Gowns

Choose from our new collection of Bridesmaid dresses. For Junior-Misses, or Misses.

Orig. catalog prices 68.00-94.00 **Now 29.99**

Save 71% to 88% on Wardrobes

$34.99 36-inch Single Door Fiberboard Wardrobe for	9.99
$39.99 48-inch Double Door Fiberboard Wardrobe for	9.99
$44.99 60-inch Double Door Fiberboard Wardrobe for	9.99
$49.99 36-inch Single Door Fiberboard Wardrobe for	9.99
$69.99 48-inch Double Door Fiberboard Wardrobe for	9.99
$79.99 60-inch Double Door Fiberboard Wardrobe for	9.99

Save 39

Robot Cass

Plays all standard
button operation,
hold any size boo
batteries (not incl

Orig. catalog
price 24.99

Now

Save 32% t

$4.25 Poseable Care Bea

$7.99 Nylon Backpack fo

$5.99-$6.49 Childrens Boo

$6.99 Cabbage Patch Kids

$11.99 Childrens Backpac

$28.99 Fisher-Price® Pho

Save 56% on

Total gym sy
butterfly, row
twister devic
strap attachr
assembled.

Orig. catalog
price 699.99

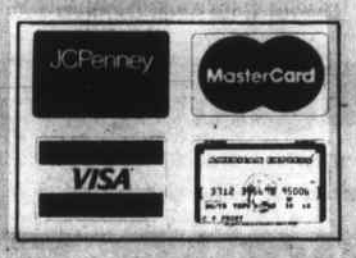

The JCPen

OUTLE

700 Boston
Billerica,

Store Hours: Mon.-Sat. 9

These items as priced available only at the outlet store. Quantities and sizes are limi

gins Thursday at 9:30 AM!

9% on...
sette Player

rd cassettes, one
n, adjustable arms
ok, uses 4-C cell
cluded).

14.99

to 63% on...

ears® Figures for **1.99**
for **2.99**
ok & Tape Sets for . **3.99**
ls® Toothbrush for **3.99**
acks for..... **4.99**
one Friends for **14.99**

DP® Gympac 6000

system complete with
ower, rowing bar, torso
ice, leg lifts, and ankle
hments. Not fully
g
9

Now 299.99

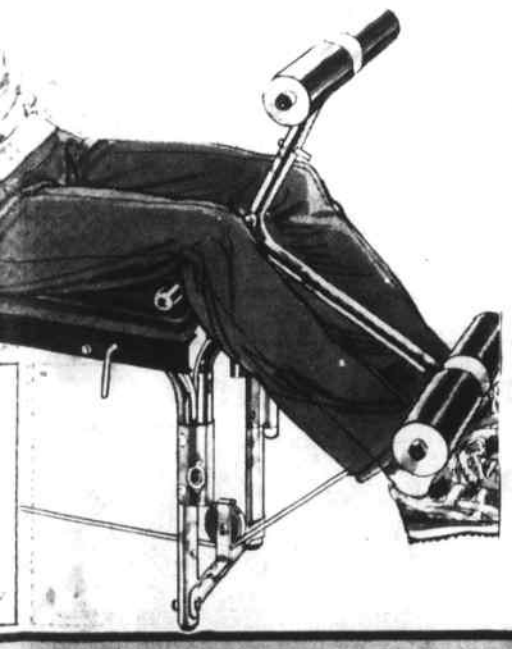

Save 51% to 65% on...

$18.99 Mens Poplin Jacket for	**6.99**
$20.99 Tall Mens Poplin Jacket for	**6.99**
$21.00 Tall Mens Stafford Shirts for	**9.99**
$23.00-$25.00 Big Mens Dress Shirts for	**9.99**
$23.00 Tall Mens Stafford Dress Shirts for	**9.99**
$25.00 Big Mens Dress Shirts for	**9.99**
$39.99 Mens Crewneck Sweaters for	**14.99**
$38.00 Mens Cardigan Sweaters for	**14.99**
$45.00 Tall Mens Dress Slacks for	**19.99**
$47.00 Big Mens Dress Slacks for	**19.99**

Save 38% on Clock Radios

AM-FM stereo radio with cassette player, two-way alarm, snooze button, and battery back-up (battery not included).

Orig. catalog price 49.95 **Now 29.99**

Save 24% on Stereo Systems

3 function system includes; AM-FM stereo receiver, cassette player/recorder, single play turntable, and matching speakers.

Orig. catalog price 79.95 **Now 59.99**

Save 61% to 90% on Domestics

$23.00 Pole-Top Valances for	**1.99**
$15.00-$19.00 Pinch-Pleated Cafes for	**4.99**
$46.00-$51.00 Draperies 100 inch widths for	**14.99**
$69.99-$79.99 Draperies 140 inch widths for	**25.99**
$89.99-$99.99 Draperies 182 inch widths for	**29.99**

nney Catalog
T STORE
n Rd., Rt. 3A
, MA 01821
9:30-9:30, Sunday 12:00-5:00

mited. Merchandise may vary from illustration. Sorry no mail, phone, or C.O.D. orders.

Supplement to Daily Times — Chronicle (Woburn, Reading, Winchester, Burlington, Wakefield), Lynnfield Villager, No. Reading Transcript, Wilmington & Tewksbury Town Crier, Stoneham Independent

Inn

Continued from S-1

veteran of hotel management, Honeycutt came to Appleton Inns from the Hyatt Hotels Corporation, with more than eight years' experience in hotel operations, most recently as executive assistant manager of the 350-room Hyatt Regency in Savannah, Ga.

When he arrived at the Woburn site, Honeycutt said, old cars were still being removed from the former Woburn Auto Parts location. He interviewed candidates for the Appleton staff, including his first employee and current sales manager, Marcy Ragucci of Woburn, in a trailer which sat among the wrecks, as a crew prepared to move Buddy Day's house three blocks down the road.

One of the Appleton Inn's strengths, according to Ragucci, is that the staff itself samples and approves the meals prepared in the hotel's kitchen: "How often have you asked a housekeeper at a hotel, 'How's the food here?' and got the response: 'I don't know, I've never had it.' "

Well, the Appleton Inn staff HAVE had it, and, unlike the Emperor Claudius' food-taster, they're to be envied, since among other key members of Honeycutt's staff is Executive Chef Jamie McKeon.

The graduate of Boston's Graham Junior College brings to the Appleton's kitchen an appealing wit, 13 years experience in the food service industry, and a boundless imagination in creating and offering traditional or unusual dishes, even sometimes fashioning one on request, from the "ballerinas," chocolate shells filled with raspberry mousse, to Brazilian tort.

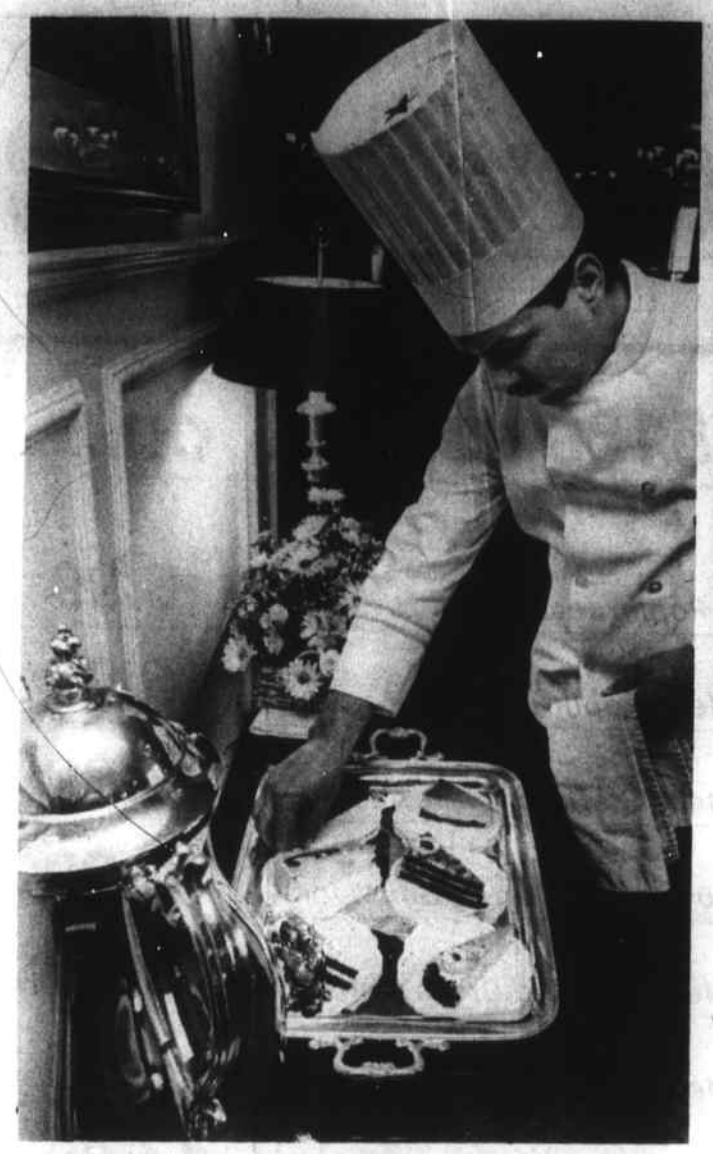

MULLED CIDER IN GLEAMING URN and pastries rich as sin are among refreshments available at Appleton Inn. Executive Chef Jamie McKeon presides over expert staff.

(Photo by Don Young)

RELAXED ELEGANCE IS OBVIOUS throughout Woburn's Appleton Inn, as in library/lounge, above — but prices for cocktails, meals or lodging are middle range.

(Photo by Don Young)

The Appleton Inn is a unique blend of the elegant and the practical, from self-service laundry room which can save families or the lone traveler cleaning costs — to vending rooms that close out their noise from neighboring rooms — to post beds and remote-control televisions in each room.

The television cabinets, moreover, include a spot of video cassetts players, which are scheduled to be included in each room soon. Honeycutt said he intends to provide a movie rental service within the hotel for use in the video players.

In the morning, the library/lounge converts to a place where Continental breakfast may be underway as papa relaxes with a newspaper from major U.S. cities, mom watches "Good Morning America," on weekdays, or the children discreetly watch the Saturday morning cartoons on a large-screen TV, which is turned off and concealed in the afternon. A heartier, and quieter breakfast is available in a more cloistered section of the 55-seat capacity dining room.

A gazebo stands in the courtyard and pool area, available for executive luncheons, or evening affairs. There is also an executive board room for corporate meetings, which can provide a chef's selection dinner, no choice of menu, but you won't care since the entrees are all under Jamie McKeon's tutelage.

And then of course there is the dining room, replete with Jamie McKeon's creations.

Honeycutt acknowledges that many of his current staff are inexperienced, and that recent service has suffered a little, mainly because the college students hired for the summer have returned to school and taken with them their friendliness and enthusiasm.

He also cited the difficulty to attract help in today's low-employment market and expressed an eagerness for talented staff.

But he added that the present staff is being well trained and highly paid: "We're trend-setters in the industry. We believe in paying our staff well for what they do. Some of our people are a little inexperienced, but in the end we always have enthusiastic and competent people."

Honeycutt earned the nickname "748" in the Appleton company, because, he said he was the 748th person interviewed by Appleton President Jack Miller for the captaincy of the Appleton Inn — Woburn's maiden voyage.

And though it may have taken high courage to leave the prestigious Hyatt chain, Honeycutt added, he wouldn't have left Hyatt for a lesser quality hotel.

What are captains without courage, after all — and with a general manager as congenial as Honeycutt, and a support staff as demonstrably competent as Sales Manager, Marcy Ragucci and Executive Chef, Jamie McKeon, the flagship of the Appleton Inn fleet should have smooth sailing in Woburn as it sets the tone of quality for the entire Appleton fleet.

Craft Connection
1st Anniversary Celebration
Give a GIFT - Handmade with LOVE!
Come in to register for door prizes
Draw for discounts and gifts
Sept. 16 - Sept. 27
1051 Main St.
Reading, Ma.
944-0724
Tues & Wed. 10-5:30
Thurs & Fri 10-7:30
Sat 10-5:30
Sun 12-5, Closed Mon
ME9-17

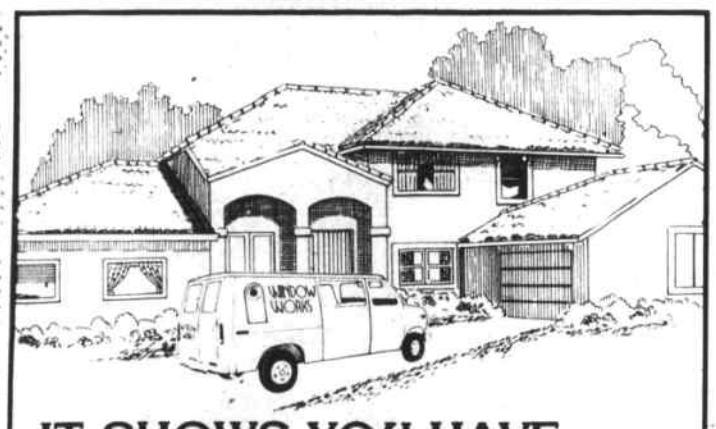

IT SHOWS YOU HAVE GOOD TASTE
When our Window Works van is parked in front of your house, you can be satisfied you've called the best. We sell only the highest quality window treatments by manufacturers like: ——— Louverdrape, Levolor, Carole Fabrics, Graber, Kasmir Fabrics, Nanik, Kirsch and more. Our expert installers and service personnel guarantee you'll have prompt courteous attention, and outstanding workmanship. You'll find comfort in knowing you've received a very competitive price because of our national buying power. Mostly, your home will come alive with a new vitality that shows your good taste. May we be of service to you? Give us a call today and see why we're:
Giving America the Best Treatment !
Stoneham
Sunnyhurst Plaza
200 Main St.
438-8350
Hours: M-F 10-8
Sat 10-5
Danvers
Rte. 1 North
774-9975
Hours: M-W 9:30-5:30
Th&F 9:30-8:00
Sat 9:30-5:30
WINDOW WORKS®

Drive Carefully
SCHOOL SLOW

GUTTERS

Seamless
Aluminum Gutters
Professionally Installed
• No Seams
• No Leaks
• No Worries
(Gutters are our only business)
CREDIT CARDS ACCEPTED
REYNOLDS SEAMLESS GUTTER, INC.
927-5732
Mass. Toll Free 1-800-321-5115

QUALITY
LAWN MOWER REPAIR
SMALL ENGINE SPECIALIST
LAWN MOWERS
SNOW BLOWERS
CHAIN SAWS
WEED WACKERS
ANY SMALL ENGINE
IF YOUR SNOWBLOWER FAILS TO OPERATE DURING ANY SNOWSTORM THIS WINTER DUE TO THE PARTS OR MAINTENANCE WE SUPPLIED (as listed on your invoice) WE WILL SUPPLY A FREE RENTAL WHILE YOURS IS BEING REPAIRED
ASK FOR DETAILS
438-3301 or 438-6027
ME9-24

BOSTON BEAUTY SUPPLY CO.
"Beauty Bonus" $9.95 $24. Value

Copion eye shadow kit - 20 lustrous shadow shades in one convenient purse size makeup kit (with applicators). Other size kits available starting at $3.95
PERFECT TRANSITION PRO-VITAMIN STYLING MOUSSE
Extra Body Designing Formula
$3.95
BUY ONE, GET ONE FREE
THE MANE
Hair Styling Comb
Barrett
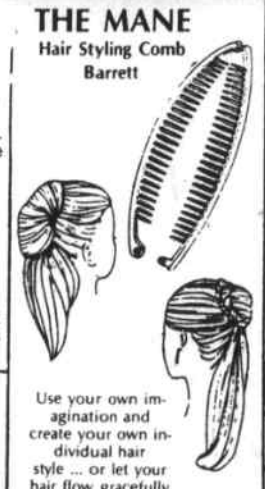
Use your own imagination and create your own individual hair style ... or let your hair flow gracefully into a "mane effect"

NAIL WORKS
Ask for a FREE Demonstration
$35.00 Value
OUR PRICE $5.95
AUSSE MEGA SHAMPOO 16 oz.
OUR PRICE $2.69
NEXUS Generic Version
THERAPPE SHAMPOO EXACT BRAND $3.50
PAUL MITCHELL Generic Version
SCULPTURE SPRAY FAST DRYING
EXACT BRAND $4.50
COUPON
SEBASTIAN $6.00
EXACT BRAND SHPRITZ FORTE
$4.50 WITH COUPON
COUPON
BRUSHES
Vent or Rubber Base Style
$1.35 EACH WITH COUPON
WITH COUPON
PROFESSIONAL IRON
$7.95 Value
$4.88 WITH COUPON
COUPON
EUROPEAN DESIGN TURBO 1200 WATT
Professional Style
DRYER
$11.95 WITH COUPON
NOW IN 6 CONVENIENT LOCATIONS ... ONE NEAR YOU!
DANVERS Liberty Mall 777-4795
SALEM 94 Lafayette Street 744-7338
BURLINGTON Route 3A (next to building 19½) 272-0378
WAKEFIELD Greenwood 1285 Main St. 662-0454
SWAMPSCOTT Vinnin Sq. Mall (next to Bradlees) 592-5464
BOSTON 59 Temple Pl. 2nd Floor 426-0921
LEXINGTON 199 Mass. Ave. 862-6677

Woburn Stove & Colonial Shop
Quality Wood and Coal Stoves

CITATION

HEARTHSTONE

JOTUL

BENNETT IRELAND Fireplace Enclosure

MERLIN 3
We carry the Best for Less
Grandmother Clocks
Tea Wagons
403 Main Street, Woburn, MA • 938-9350
• Brassware • Clocks • Mirrors • Lamps • Bath Accessories
• Perfume Bottles • Porcelain Dolls • Giftware and more
HOURS: OPEN MON-SAT 9 a.m. - 5:30 p.m., THURS til 9 p.m.
NOW OPEN SUNDAYS 12 - 5 P.M.
ME9/10-10/1

Parade of Events

RUG MAKING

An Oriental Rug Making Class will be held on Thursdays from 9:30 a.m. to 12:30 p.m. starting September 18 at Lynnfield Council on Aging, K.F.C. Building, Post Office Square. All ages are welcome. The 10 week course will include learning the loop and cut method using a punch needle and Persian yarns. A $15.00 registration fee will be charged for all Essex County residents under the age 62. To register, call Sally Ross, Program Director at 592-3745. This class is open to the public without regard to race, color, handicap, or national origin.

CRAFTSMEN

The Friends of Austin Preparatory School invite area craftsmen to exhibit their handiwork at the ninth annual Old New England Village Crafts Show. The show will beheld at the school on Saturday, October 25, from 10 a.m. to 4 p.m.

Tables are now available to interested crafters. Space is provided in 10' x 10' segments for a registration fee of $30. Demonstrations are encouraged. Applications can be requested by calling the school (944-4900) during the day. Austin Prep is located at 101 Willow Street, Reading, near the junction of Routes 93 and 128.

LIVING FOR ELDERLY

On September 24, LIFE will be sponsoring a fair at Anthony's Restaurant in Malden to benefit one of our elderly to Washington, D.C. for the National Citizens Coalition for Nursing Homes Conference on Oct. 19-22.

This conference's purpose is to help improve the quality of life for our elderly in nursing and rest homes. The conference features a nursing home resident empowerment banquet, speakers, workshops and an information exchange.

The homes participating in this important fundraiser are from Allston, Brighton, Brookline, Cambridge, Dorchester, Haverhill, Jamaica Plain, Lanam, Lowell, Minuteman, Mystic Valley, Newburyport, Roxbury, snd Somerville.

For more information call 933-9109.

EMPLOYEES AND DRUGS

"Alcohol and Other Drugs: How Should Employers Help?" is the topic for this week's Cambridge Forum Lowell Lecture on Business Ethics. So employers have an ethical obligation to help employees in trouble with drugs? Is drug testing an unfair infringement on employee rights?

Discussing these and related issues will be Peggy Carey, Manager of New England Telephone's Employee Assistance Program, and Bradley Googins, Associate Professor at Boston University's School of Social Work. They will speak at Cambridge Forum on Wednesday, October 1, 8 p.m., 3 Church Street, Harvard Square. Free.

ALCOHOLISM EDUCATION

Families interested in attending a 6-week Family Alcoholism Education Series beginning October 6th, sponsored by Family Counseling and Guidance Centers in Danvers, please contact David Post, Ph.D. at 774-6820 for further information.

INDIVIDUAL EDUCATION

To help students deal with schoolwork and improve basic skills, the Learning Achievement Center of Wilmington is once again offering individualized educational programs this school year for students grades K-12.

Diagnostic testing study skills, S.A.T. and S.S.A.T. Prep. courses will also be offered. Students attend two-hour classes one or more times per week in the afternoons, evenings or Saturday mornings.

For registration or more information, call Steve or Melissa Goerdt at 658-3169, or write to the Learning Achievement Center at 173 Church St., Wilmington, Ma. 01887.

TITANIC

Titanic Lecture by Dr. Robert Ballard, leader of the Titanic expedition, will be held as part of Salem State College Homecoming Weekend on Friday, September 26 at 7:30 p.m. and 9:15 p.m. in the auditorium at 352 Lafayette Street, Salem. Tickets are $10. Call 745-0556, ext. 206 for further information.

HOSPICE

On October 1, the Visiting Nurses Hospice Program will begin a Hospice Volunteer Training Program on eight Wednesday evenings from 7 to 9 p.m. Make something of your life. Become a Hospice Volunteer. For more information, call Nancy Winter, MSW or Judy Player, R.N. at 438-3770 in Stoneham.

AUDUBON COURSES

Drumlin Farm, a sanctuary of the Massachusetts Audubon Society located in Lincoln, continues to take registration for fall courses. Our offerings for mid-October include:

Sparrow Identification, October 14, 7:30 p.m. - 9:30 p.m. with 2 Saturday Field Trips, $23/members, $29/non-members, Dick Walton, instructor.

Birds of the Indian Monsoon, October 16, 7:30 p.m. No fee (Help Us Celebrate our 90th Year), Gerard Bertrand/MAS President.

Daniel Webster Wildlife Sanctuary, October 18, 9:30 a.m. - 12 noon, $5/members, $7/non-members, David Clapp, instructor.

Fall Foliage Tour To Tupper Hill, October 18, 8 a.m. - 5 p.m., $10/members, $12/non-members, Ray Hill, instructor.

Photographing Nature, October 18, 10 a.m. - 3 p.m., $22/members, $25/non-members, Arthur Swoger, instructor.

Advance registration is required for all programs. For information call 259-9005.

SINGLES DANCE

Singles dance at Mr. Tipps, Treble Cove Road, Billerica sponsored by Minuteman Chapter of Parents Without Partners on Friday, September 19, 8 p.m. to 12:30 a.m. Donation $4.00. Music by B & T Productions. "Singles that like to mingle."

SAT PREP

To prepare high school seniors for the Nov. 1 Scholastic Aptitude Test (S.A.T.), the Learning Achievement Center of Wilmington is once again offering S.A.T. Prep. workshops starting Oct. 1.

Educational research has proven the importance of pretest instruction in improving S.A.T. scores, and Learning Achievement Center students have shown dramatic gains of more than 100 points over previous S.A.T. scores.

Both the Verbal and Math workshops focus on test-taking strategies, thinking skills, and review of basic content. Students also tackle numerous sample problems, thereby gaining skills and confidence to approach the S.A.T.

Class size is usually limited to six students to ensure close student-teacher interaction. For more information, contact Steve Goerdt at 658-3169 or 631-5354 or write to the Learning Achievement Center at 173 Church St., Wilmington, Ma. 01887.

PARENT AIDE

Are you someone others turn to for guidance and support? Do you care enough about others to really listen to them when they need you? Does it help you to know you are helping someone else? If so, you may be a perfect candidate for Listen, Inc.'s Parent Aide Program.

With training and ongoing supervision volunteer Parent Aides are often able to have a profound effect on highly stressed families. Parent Aides have the time and flexibility needed to establish a truly trusting, caring, open-ended relationship with a parent who has no one.

Volunteering a few hours a week does make a difference. We need your help. Please call Listen, Inc., 28 Taylor Street, Saugus, 233-8911 for more information.

LIFESKILLS

Women considering (re)entry into the paid workforce or going back to school will be interested in the Lifeskills workshop series "From Kitchen To Career" beginning September 23.

Through mini-lectures, discussion and vocational testing, participants will clarify their vocational objectives, learn about various career opportunities, determine a "game plan" to land the job they want and balance family and job responsibilities. Participants will also benefit from the mutual support they'll receive as members of a group working toward a common goal.

Pre-registration is required as space is limited. The six session workshop will meet Tuesday mornings from 9:30 to 11:30 a.m. beginning September 23 at the Lifeskills office located in the North Andover Office Park at the corner of Turnpike (Route 114) and Andover Streets, near Merrimack College. The $20 per session fee will cover all workshop materials, including testing.

For further information or to pre-register, please contact Ms. Isenberg at Lifeskills: (617) 794-3044.

PUBLIC SPEAKING

Do you wish to feel more relaxed and confident when making presentation? Do you hope to make your presentations more persuasive by effectively communicating your point of view? If so, the Community Health Education Department of the Regional Health Center in Wilmington has a program to meet your needs.

By focusing on the control of anxiety, organization of thoughts and ideas, and effective vocal and speech techniques; the public speaking program will assist the participant to feel more comfortable and confident when addressing groups. Program format will consist of lectures, small group discussions, role play, and short practice speeches.

The program will be offered on Mondays, September 29, October 6, 20, 27 from 7 to 9 p.m. Participants are also encouraged to enroll in an Interpersonal Communication course which will follow the Public Speaking course, and will be held on Monday evenings in November.

Please contact the Community Health Education Department of 657-3910, ext. 567 for registration information.

The Regional Health Center in Wilmington is a division of Choate-Symmes Health Services.

OKTOBERFEST

The Ipswich Lions Club will sponsor its seventh annual Oktoberfest, '86, Sunday, September 21 at the beautiful Don Bosco estate, a natural 140

Continued on S-8

COLORIFIC and PIERRE DYEABLE
Shoes • Handbags • Clip-ons
can be dyed to match on location

27 Shoe Styles starting at $14.99
FREE Dyeing in 24 hours.
Elna's & David's
Shoe Boutique
74 Albion St., Wakefield
245-9212
Daily 9:30-5:30
Fri til 8
Closed Sunday

Learn the Art of the Pen
Calligraphy
Calligraphy
Calligraphy
CALL IGR AP NY

Calligraphy
Start using your own individual talent in an individual way.
A continuous 4 week schedule, start when you want to start.
Art-N-Facts STUDIO
MEB-17TF
489 MAIN ST. STONEHAM, MA 02180 TEL. 438-2900
Children (10-16) $35/4 Wks (all materials incl.), Adults - $40/4 Wks

STORAGE SHEDS
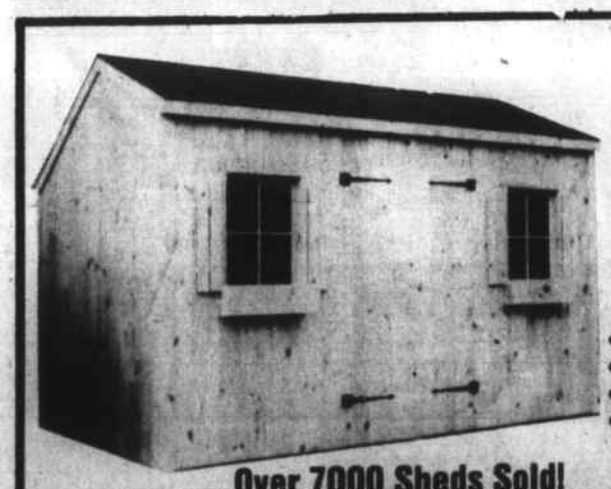
From $675
Delivered & Assembled FREE
New England Outdoor Wood Products
•Saugus Rt. 1 - Across from Hilltop Restaurant
•Peabody - Across from Farm Stand Market
•Billerica - Rte. 3A - across from Grossman's
•Salem, N.H. - Cuomo's parking lot, Rte 28
1-689-4414
Over 7000 Sheds Sold!
METF

Fall OPEN HOUSE
Sat. Sept. 20 & Sun. Sept. 21st
Pumpkins • Cider • Apples • Pears
Corn Stalks • Fall Crafts
Saturday Sept. 20
Bring in your questions & problems!!
Meet with Representatives from
Ortho Chemicals & Greenview fertilizer
OPEN HOUSE SPECIALS
Greenview WINTERGREEN (The Fall Fertilizer)
Reg. Price 29.99
Sale Price 15.99
Mail-in Rebate 4.00
$11.99* 15,000 sq. ft. bag
Expires 9/23/86 Limit 10 per customer *After Mail-in Rebate
Ortho Soil & Turf Diazinon $8
5,000 sq. ft. bag Limit 10 bags per customer Expires 9/23/86
Bamboo RAKES $3.99 24"
30% off Reg. Prices All Statuary & Cement ware
AZALEAS $4.99 1 gal. pot Reg. $7.99
Daffodils or $2.99 pk. 12 Reg. 3.99
Tulips or $2.99 pk. 25 Reg. 3.99
Crocus $2.99 pk. 40 Reg. 3.99
Over 6000 Colorful Hardy Mums to choose from
4½" pot 10 for $16. 1.79 ea.
6½-7" pot 10 for $24. 2.79 ea.
$9.99 Junipers Arbovitae 2 gal. pot Reg. 14.99
Rhododendrons $12.99 Reg. 17.99 2 gal. pot
MANY IN STORE UNADVERTIZED SPECIALS
Pinewood Garden
All Reasons for All Seasons
327 Main St. (Rte. 28) North Reading
944-3897, 664-4472 Every day 9-6 Open 7 Days

FABRICTOWN . . .
OPEN NITES TIL 9 SAT. to 5:30
DO NOT BUY BLINDS, SLIPCOVERS, DRAPES OR UPHOLSTERY . . .
(UNTIL YOU GET FABRICTOWN'S LOW PRICE!)
THE LOWEST PRICES ANYWHERE ON UPHOLSTERY
• CUSTOM DETAIL WELTING NO CHARGE
• EXPERT MATCHING OF PATTERN
• RENEW FILLING NO CHARGE!
• RE-TIE SPRINGS AND REPLACE OLD WEBBING - NO CHARGE
• ARM COVERS NO CHARGE
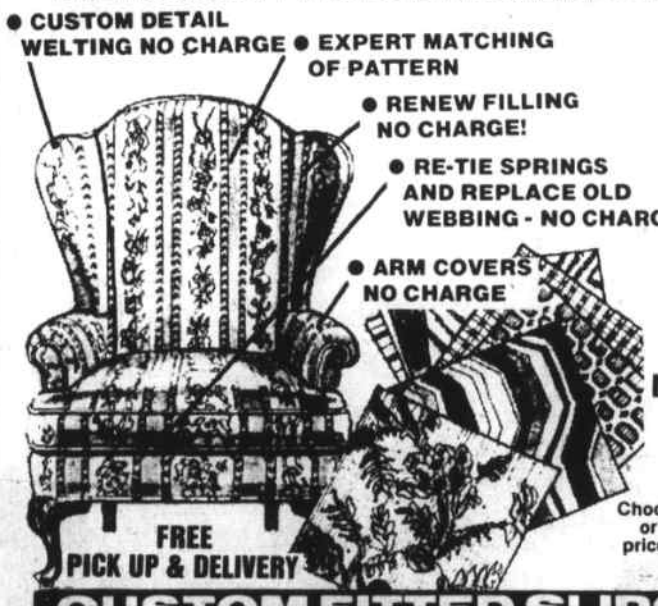
FREE PICK UP & DELIVERY
CHAIR $250 Labor Plus Fabric
SOFA $449 Labor Plus Fabric
Drapery & Upholstery 50% OFF PER YARD
On all end of bolt fabrics!
Choose any in stock drapery, slipcover or upholstery fabric and pay only 1/2 price per yard when you buy the entire bolt of 10 yards or less.
Not in combination with any other special.
CUSTOM FITTED SLIPCOVERS
CHAIR 77.00 or SOFA 119.00
LABOR PLUS FABRIC - CUT IN YOUR HOME & DELIVERED FREE!!
Fabrictown is the Workroom for Warner Bros.
See our Draperies on "Spencer For Hire"
FABRICTOWN Professionally MEASURES AND INSTALLS
• SOFT SHADES
• MINI BLINDS
• MICRO BLINDS
• VERTICAL BLINDS
50% OFF SUGGESTED RETAIL
FABRICTOWN
545-557 MAIN ST., (Rt. 28) DOWNTOWN READING
FREE Drapery Consultant Service INDUSTRIAL COMMERCIAL 944-8766
SHOP FABRICTOWN'S BASEMENT STORE AND SAVE EVEN MORE.

Supplement to Daily Times — Chronicle (Woburn, Reading, Winchester, Burlington, Wakefield), Lynnfield Villager, No. Reading Transcript, Wilmington & Tewksbury Town Crier, Stoneham Independent

Roving

Continued from S-1

Dougall, author of "Hoaxes," that's exactly what he attempted to do at one point. Hearst decided that there had to be something tumultuous going on in Cuba, so he commissioned famous painter Frederic Remington to go to Cuba to get pictures of a war going on down there. When Remington wired back that there was nothing happening on the island and that he wanted to return home, Hearst sent a message back to remain. "You furnish the picutres and I'll furnish the war," Hearst cabled back to Remington. Just another day in the rough and tumble world of the newspaper business, I guess.

Champ Clark, in his book "My Quarter Century of American Politics," humorously recollected a story about General Joseph Wheeler, who'd been a Confederate cavalry officer in the War Between the States. By the time the Spanish-American War broke out, Wheeler was nearly senile, yet he remained in command. He had to be carried out to the battlefield via ambulance. He was so sick, in fact, he once had a hard time remembering who the enemy was. During the Battle of Santiago he shouted to his men that the Yankess were on the run. Then he remembered which war he was in and corrected himself. According to Clark, Wheeler shouted, "Oh, damn it! I didn't mean the Yankees, I meant the Spaniards!" Well, so much for battlefield heroics.

Most of us history lovers have been led to believe that Teddy Roosevelt and his Rough Riders charged up San Juan Hill during the Battle of Santiago. Well, hold on to your boot straps, partners, because according to William Henry Harbaugh, whose biography of Roosevelt, "Power and Responsibility: The Life and Times of Theodore Roosevelt," is considered one of the best ever done on the man, by the time Teddy Roosevelt got to the top of San Juan Hill the Spaniards had long since fled. What actually happened was this: Roosevelt and his Rough Riders charged up Kettle Hill, which was a smaller hill next to San Juan Hill. It was from there that Roosevelt and his men fired upon the Spaniards, who were atop San Juan Hill. Roosevelt and the Rough Riders continued their fire until the regular infantry was able to take San Juan Hill. Roosevelt later wrote in his memoirs that Kettle Hill was the best position from which to attack the Spaniards. He also wrote that he and his men had "a splendid view of the charge on the San Juan blockhouse."

According to Harbaugh, when Roosevelt ran for governor of New York immediately after the Spanish-American War, he asked several of his men, who were regarded as heroes, to campaign for him. The move nearly backfired. One of those heroes, a fellow by the name of Buck Taylor, addressed a crowd of voters, noting that Roosevelt had led his men up San Juan Hill "like sheep to the slaughter," adding, "and so he will lead you." Roosevelt quickly abandoned the idea of using his former troops as campaign workers, and in spite of Taylor's comments, managed to win the election. Two years later, Roosevelt became William McKinley's vice-president.

According to Charles S. Olcott, author of "The Life of William McKinley," the Philippines became annexed to the United States because McKinley heard the voice of God tell him to accept the islands as a gift from heaven. McKinley frequently got down on his knees and prayed to God for advice, and the 25th president claimed he often heard the voice of God answer him back. The annexing of the Philippine Islands was one of the Lord's most notable messages.

Mark Sullivan, in his book, "Our Times," notes that Leon Czolosz, the man who assassinated President McKinley, had set out to kill a priest, but was discouraged from doing so by a friend in Chicago who owned and operated a tailor shop. The friend told Czologosz that priests were as numerous as flies and that only a few people would attend his funeral. Czolgosz decided to kill the president instead, and on Sept. 6, 1901, he traveled to Buffalo, where he murdered President McKinley.

An interesting point regarding the assassination of William McKinley: McKinley's secretary, George B. Cortelyou, had bad feelings about the president travelling to Buffalo, and asked him not to go there. McKinley refused, and on Friday, Sept. 6, 1901, while shaking hands with voters at the Temple of Music, Leon Czolgosz, wearing a bandage over his right hand to conceal a handgun, walked up to the president and fired two bullets at him. One was deflected by a button; the other entered his abdomen, fatally wounding him.

"God's in his Heaven — all's right with the world," — Mark Hanna, McKinley's campaign manager.

Make it a good week.

Parade

Continued from S-7

acre setting on Rte. 1-A, Ipswich, Ma. from 11 a.m. to dusk.

Oktoberfest '86 will be held regardless of weather. Tickets can be purchased at the Ipswich Bottle Shop, the Bernard Sullivan Insurance Agency in Ipswich, from any Ipswich Lion or at the gate, Sunday, Sept. 21.

Adult tickets cost $3 and senior citizens tickets $2. Children under 12 will be admitted free.

MAGI AT WORK

"Le Grand David and his own Spectacular Magic Company" returns from vacation Sunday, September 21 at 3 p.m., with some new tricks up its sleeves. The 60-member resident troupe (two sleeves each) has spent the past month preparing new and more extravagant costumes and illusions for its two stage magic productions in Beverly, Mass.

Owners of a pair of vintage Beverly theatres, the 800-seat Cabot Street Cinema Theatre built in 1920 and the 600-seat Larcom Theatre, eight years older than the Cabot, the Magic Company presents a different two-hours-plus of stage magic, music, comedy and dance on each of its stages. Both were produced and directed by Marco the Magi and are headlined by Marco, Le Grand David and 14-year-old Seth the Sensational, three generations of conjurors.

To add to and enhance its ever-burgeoning repertoire of amazements, the Beverly bafflers rarely send to Paris or Katmandu. They need only repair to their workshops adjoining the Cabot Street Cinema Theatre, from which in the past decade more than 1,000 costumes, five dozen sets, and more than a hundred state illusions have issued. "We like to keep the magic magical, even for ourselves," says Marco the Magi, who designs and oversees the construction and decoration of each product of the "Le Grand David" studios. In storefronts on Cabot Street, the Company has on display enough magic materielle for a third two-hour show.

For further information, including performance schedules for both the Cabot and Larcom Theatres, call (617) 927-3677.

Supplement to Daily Times — Chronicle (Woburn, Reading, Winchester, Burlington, Wakefield), Lynnfield Villager, No. Reading Transcript, Wilmington & Tewksbury Town Crier, Stoneham Independent

Coming Attractions

By William Pacino

Donate a little warmth

The Animal Rescue Leage of Boston is in need of blankets, towels and rugs for rescued and homeless animals staying at its shelters in Boston, Dedham, Salem and Brewster.

Injured, sick, young, old and even healthy dogs and cats need soft, clean bedding for warmth and comfort, but the League's supply of these items is almost gone.

If you can share a little warmth with a furry friend this fall and winter, please bring or send your old blankets, towels or rugs to: The Animal Rescue League, 10 Chandler St., Boston, MA 02116, or call for pick up 426-9170.

Umbrella artists

The Emerson Umbrella Center for the Arts, Inc., 40 Stow St. (beside Concord Library), Concord will be holding OPEN STUDIOS and an exhibition of the 60 in-house artists, on Saturday, Sept. 20 from 10-5 PM. Visit everything from a porcelain potter's studio, to the studios of oil painters, unique furniture makers and a tapestry weaver. Also housed under the Umbrella is a youth theatre, and Arts Pre-School. For more information, call 371-0820.

Theatre Organ Society

On Saturday, Sept. 20, 8 PM at Stoneham Town Hall, the Eastern Mass. Chapter of the American Theatre Organ Society will present "POTPOURI", an evening of entertainment featuring five of its more talented members at the console of the Mighty Wurlitzer Theatre Pipe Organ. A silent movie and a Sing-a-long will be included in the performance.

Tickets are $4 in advance, $5 at the door. For reservations or more information, call 335-9057 evenings.

Cranberry Season

From mid September through the month of October, visitors to Edaville can view the annual Mass. Cranberry Harvest from aboard the Edaville Steam Trains. Weekends of Sept. 20-21 and 27-28, have been designated as Edaville's Cranberry Festival dates. A line-up of special events has been planned to pay tribute to America's only native berry and Massachusetts' largest agricultural crop. Edaville will be hosting Jim Gary and his 'Twentieth Century Dinosaurs', The Coca Cola Classic Woodsmen's Competition, National Quilt Display, Craft Show and Sale, Pony Pull, Bennington Puppets, and much more.

For more information on Edaville and the Cranberry Season or Festival, call 866-4526.

Oktoberfest

The Ipswich Lions Club will sponsor its seventh annual Oktoberfest, Sunday, Sept. 21 at the Don Bosco estate, a natural 140 acre setting on Rt. 1-A, Ipswich, from 11 AM to dusk.

Oktoberfest will be held regardless of weather. Tickets can be purchased at the Ipswich Bottle Shop, the Bernard Sullivan Insurance Agency in Ipswich, from any Ipswich Lion or at the gate.

If you have knowledge of an event of interest to all, write, care of this local newspaper and tell COMING ATTRACTIONS all about it. We finish up with a story from the Brande Handbook of Humor.

The doctor was taken to the patient's room but came down in a few minutes and asked for a screw driver. Five minutes later he was back and asked for a can opener. Soon after he returned and demanded a chisel and hammer. The distraught husband couldn't stand it any longer. "Please, doc, what's wrong with my wife?"

"Don't know yet", the doc answered. "Can't get my bag open".

The banjo is America's only true native musical instrument and is distantly related to the guitar. It was first developed in the South in the 1790's.

That long stick with a soft leather or padded head used by painters, and especially sign painters, to support the hand that holds the brush is called a mahlstick.

AMERICAN THEATRE ORGAN SOCIETY

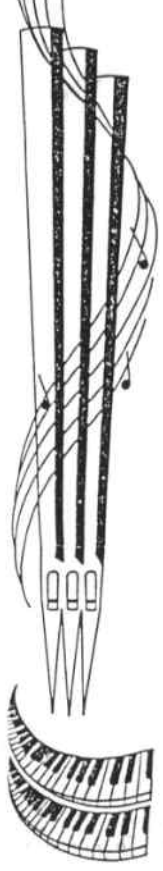

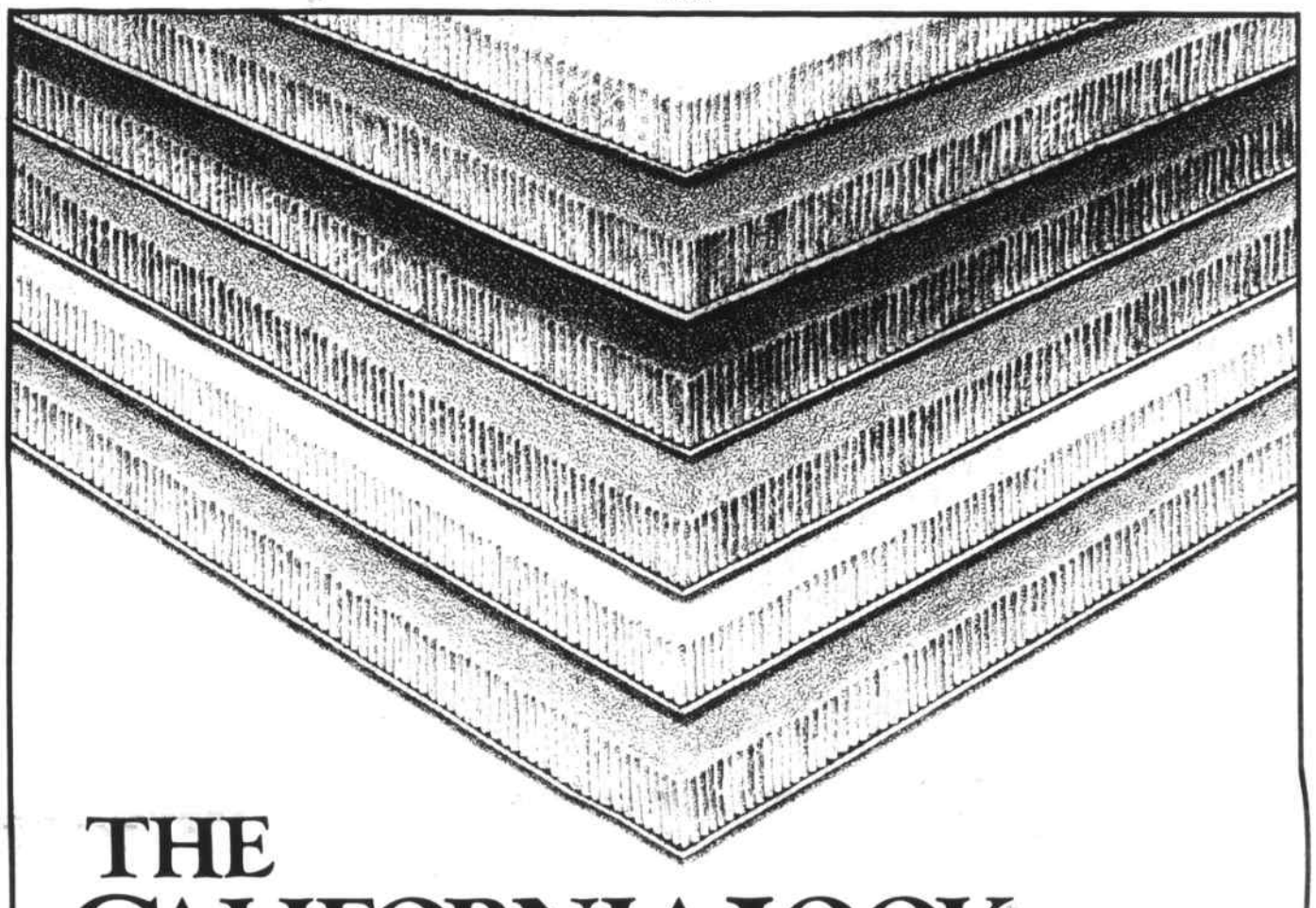

THE CALIFORNIA LOOK CARPET SALE

From Walter® Carpets comes these beautiful carpets at prices so low they even amaze us. Take advantage of this annual event. Buy now.

Get more out of your carpets.

Rent Host "Dry" Carpet Cleaner

FEATURING WALTER CARPETS CALIFORNIA LOOK

HURRY, SALE ENDS SEPTEMBER 30, 1986

House of CARPETS Inc.

B&D "'Cause you deserve the Best!"

286 CAMBRIDGE ST., BURLINGTON, MA

272-0970

HOURS: Monday-Thursday 9 a.m. - 8 p.m., Fri.- Sat. 9 a.m. - 5 p.m.

MasterCard VISA

Century House UNEXCELLED FOOD

Epicurean Shoppes

WE WANT YOU TO TRY OUR NEW EPICUREAN SANDWICH LINE

1.00 off

With This Coupon on any of our Epicurean Sandwiches-------

Example:

LAYERS OF ROAST BEEF AND TURKEY, DRESSED WITH BEARNAISE SAUCE, SERVED ON MARBLE BREAD.

APPROPRIATELY NAMED

"THE EPICUREAN"

AVAILABLE IN STONEHAM AND NO. ANDOVER ONLY.

OFFER GOOD THRU 10/1/86 ME9-17

Monday 10% Off All Entrees for Everyone

Tuesday 10% Senior Citizen Discount Day

STONEHAM 279-0820 — Rt. 28 Next to The Redstone Plaza

NO. ANDOVER 689-9455 — Rt. 114 Willow Tree Place Next to McLay's Nursery

HOURS: SUN. THRU WED. 10 A.M. TO 7 P.M. THURS., FRI., SAT. 9 A.M. TO 8 P.M.

OPEN 7 DAYS - ALL MAJOR CREDIT CARDS ACCEPTED

Reading Square

#1 SIDEWALK SALE

Coming Next Week

Thursday, Friday & Saturday — Sept. 25, 26 & 27

THE PRICE IS RIGHT

Sponsored by Reading Business Association

Supplement to Daily Times — Chronicle (Woburn, Reading, Winchester, Burlington, Wakefield), Lynnfield Villager, No. Reading Transcript, Wilmington & Tewksbury Town Crier, Stoneham Independent

Who said there can't be a Boston film festival?

BOSTON — Toronto has one, so does Teluride. There's one in Cannes and another in Edinburgh and yet another in New York. And don't forget Chicago, San Francisco and Venice. So why not Boston?

"Why not indeed ? " asked the powers that be in the Boston film market. And, with a crackle of canned thunder and the flicker of celluloid lightening, it was decreed that film buffs, film critics and filmmakers in the home of the bean and the cod will be able to flock to the Second Annual Boston Film and Video Festival from Saturday, September 13 through Sunday, September 20.

What, may you ask, was the First Annual Boston Film and Video Festival? Not much, as last year's foray was the small, poorly organized genesis of what has become a first-class film event. This year's festival, hosted by USA Cinemas and The Boston Phoenix, will present 62 movies, many of which are American and world premieres.

According to A. Alan Friedberg, president of USA Cinemas, the Boston Film Festival is the only known festival in the United States which is curated by a theatre circuit. And, it may be added, a theatre circuit which has made its way showing highly commercial fare. Keeping that in mind, filmgoers really are in for a treat, because the choices are eclectic, ranging from the arty Caravaggio, an unusual, anachronistical telling of the life of the Renaissance artist to the self-explanatory Morons from Outer Space.

About 25 percent of the films will be released commercially after the festival, so attendees will get a sneak-peek at such flicks as 'Night Mother, which stars Sissy Spacek and Anne Bancroft, 8 Million Ways To Die, a thriller starring Jeff Bridges and Roseanna Arquette, director David Lynch's (Dune) mystery thriller Blue Velvet, award-winning director Jim Jaramusch's story of two self-styled hipsters who end up in a New Orleans jail, Down by Law and the Merchant Ivory production (A Room With a View) Courtesans of Bombay, a documentary depicting the somewhat ostracized lives of women who dance and sing professionally for men, and are crammed into tenaments in Bombay. Other films which will also receive commercial showings are X — The Unheard Music, Betty Blue, Where the River Runs Black, Belizaire the Cajun, Blue Velvet, Billy Galvin, Crocodile Dundee, The Lightship, The Gig, Rouge Baiser and 'Round Midnight.

If video is more your medium, than you will be able to watch eight hours of the show "The Vision of Ernie Kovaks," which will play over three days (September 14, 15, 16) at the Institute of Contemporary Art. There is no admission charge, but you should get your free passes at Videosmith. A reception for Edie Adams, Kovaks' widow, will be held at the Bostonian Hotel on September 14 from 4:30-7:30 p.m. As with many of the parties, if you have a ticket to the video presentation, or film, you will be admitted. In this case, people who go to the 2 or 4 p.m. shows can attend the reception.

Jim Leahy, director of Film Video International, and one of the main movers and shakers behind the festival, said that among the many video events to be held during the week there will be an afternoon of music, film and video on September 18 from 4:30 until 7:30 p.m. at Jason's, for $3. On September 19 at 8:30 p.m. there will be a showing of the original English pilot, "The Birth of Max Headroom," a computer-generated television star who will be coming to American TV this fall, and, as with most of the video events, there will be no admission charge.

An undercurrent of excitement permeates the festival, and that is due, in great part, to the fact that many of the directors and stars of these films will be made available to the public. There will be an opening night party to help celebrate the jazzy theme of the movies that night. On hand to meet the public will be director Bertrand Tavernier, whose film 'Round Midnight, a moody, intense tribute to the black jazz musicians who haunted Paris in the Sixties is premiering in New England the opening day of the festival. Also available at the party will be actor Wayne Rogers, best known for the television show "MASH," who is the star of The Gig, the story of six men who meet once a week to jam in a jazz mode and are offered to play professionally. Gig director Frank G. Gilroy will also be mingling with New Englanders at the party, which begins at 10 p.m. at the Hotel Meridien.

During the closing night of the festival there will be another party at the Lafayette Hotel in which actors Robert Duvall, whose film The Lightship, and Paul Hogan, star of Crocodile Dundee will be mingling with the locals. Duvall, who also appears in Belizaire the Cajun, stars as an elegantly evil man who pits himself against a forlorn sea captain (Klaus Maria Branauer) in Virginia, circa 1955. Hogan, a charismatic actor with a forthright sense of humor, plays an adventurer who falls in love with an American reporter in a film that has broken all box office records in his native Australia.

In between these two rather gala events will be a week of parties and receptions that will allow people to meet film-makers and stars who would normally be unattainable to them, such as directors Tom Moore, Lizzie Borden and David Lynch, as well as local director Robert Gardner, amongst many others. John Waters, a director whose work dwells on the fringes of good taste but has attained a cult following, will be hosting a night-long presentation of his films at the USA Charles on September 20. For $10 you can hear an uncensored stream of consciousness, view the new documentary about him, Divine Waters, and then watch eight of Waters' contributions to the world of trashy cinema.

True cinemaphiles will want to invest in the Producer Series Coupon Booklet for $100, which contains 30 admission coupons, including the opening and closing night parties, and a coupon for a Film Festival poster. The Director Series Coupon Booklet will admit you to any 20 movies and costs $70, while the Star Series Coupon Booklet costs $40 and is good for any 10 films. These discount booklets are available at USA Cinemas Copley Place, Nickelodeon, Paris, Cheri and the Charles. Regular admission to individual films is $5, and those holding tickets to 'Round Midnight and The Gig can attend the opening party, while those with tickets to The Lightship can attend the closing night festivities. Passes will not be accepted during the festival. For complete information, call 542-3334 Monday through Friday, 9 a.m. to 5 p.m.

N.E. Memorial plans 10K Spot Pond race

Organized by New England Memorial Hospital's physical therapy department, the ninth annual "10 Healthy K's" roadrace around Spot Pond, Sept. 21, promises to be the best race ever.

Over 20 local merchants hope to increase attendance over past years by contributing to the day's festivities. In conjunction with Stoneham's Town Day the following Saturday, prizes have been donated for the winning male and female in each of nine running categories.

These gifts include several dinners for two at local restaurants, plus gift certificates for merchandise ranging from floral arrangements and haircuts to residential signs and down payments on a cruise. Refreshments and other services will be provided as well.

In addition, all participants in the 6.2 mile race will receive t-shirts sponsored by Stoneham Town Auto Body, Stoneham Cooperative Bank and Bay Banks, major sponsors of the community event.

Other sponsors include The Donut Maker, City Cycle, Attorney Charles Houghton, The Arnold House, Aquarius Travel, Robert F. O'Neil Insurance Agency, Century 21-G.R. Associates, Cruise Center, Gay's Flower Shop, Colarusso's Bakery, Smith Funeral Home, Flowers By Victor, Stoneham Optical Center, Gamit Signs, Evergreen Florists, Stoneham Haircutters, Russo's Fruit, Big John Sleep Shops, Cleveland-Montvale Fence Co., and Financial Consultants, Inc.

Beginning at 10 a.m. at the hospital's main entrance, the 10-kilometer race heads down past Stone Zoo, to Rte. 28, around Spot Pond, and winds up at NEMH for the awards ceremony. Before Sept. 17, registration is $5, with late registration $6 from 9 a.m. the day of the race.

For families and beginners, this year marks the first NEMH Fun Run to the zoo and back. The two-mile jaunt, also at 10, is free. T-shirts aren't provided to entrants.

Donovan invites companies to put together a winning team of employees for the 10 K's team category. There is no limit to group size. The winner will be based on the average finishing time of the group. Last year's winning team was Malden's Irish American Track Club.

In 1985 winner Edwin Hurlow of Stoneham crossed the finish line with a time of 31:40.9. The first woman, Nancy Defeo of Lebanon, N.H. won in 40:30.7 minutes.

Registration forms and information are available in the physical therapy department at NEMH, ext. 316. Teams must register before Sept. 12.

Child Abuse Forum Sept. 30

The Eastern Middlesex Council for Children's Legislative Action Committee and the Child Abuse Committee are pleased to anounce that it is co-sponsoring its first educational forum for the community. The topic to be addressed is Sexual Abuse: Effects on the Family and the Community. The forum will be held on Tuesday, September 30th at 7:30 - 9:00 P.M. at the First Baptist Church, Common Street, Wakefield. Admission is free. All are invited to attend.

The evening's panel of experts will include: Ms. Elisabeth Sackton, MSW — a clinical social worker at Eastern Middlesex Human Services in Wakefield who specializes in working with sexually abused children and their families. She will address how sexual abuse is recognized in children. Ms. Doreen Cavanaugh, the Regional Director of the District III Office for Children, will address the Fells Acre Day Care Case and its implications for the child, the family and the community. Senator John A. Brennan, Jr., the Massachusetts State Senator currently serving his 5th term representing the 3rd Middlesex District, will discuss current initiatives being considered by the legislature to address the issue of sexual abuse. Mr. Michael Levy, Ph.D., a psychologist in private practice and Chairperson of the Eastern Middlesex Council for Children's Child Abuse Committee will be the moderator for the discussion.

In the Eastern Middlesex region, an area which includes Melrose, North Reading, Reading, Stoneham and Wakefield, there were 38 cases of suspected sexual abuse reported from January to December, 1985 according to Norm Gingras, Supervisor of Protective Services Unit of the Eastern Middlesex Department of Social Services.

For more information about the forum, please contact Marie Cassidy, Community Representative at 245-5267.

DON'T LEAVE YOUR POOL OUT IN THE COLD.
WINTERIZE WITH BIOGUARD®

Neglect your pool this winter and you may have some nasty surprises next Spring. Stains. Scaling. Damaged equipment. And expensive repairs. But you avoid all this when you close your pool with BioGuard. Our pros can tell you all you need to know. So your pool is ready for fun in Spring. Make your pool a party! Winterize with BioGuard.
Bring your pool to BioGuard.
NORTH SHORE POOLS
602 Main St., Wakefield
246-2221
Open Mon-Fri 9:30-6, Sat 9:30-5, Closed Sunday
ME9-24

Woburn Mall
"Where Shopping is a pleasure"
FALL HOME SHOW
September 18 thru 21 at the Woburn Mall Home fixup and repair tips from the pros!

Woburn Mall
Exit 38, off Rt. 128
296 Mishawum Rd., Woburn
Open daily 9:30 a.m. - 9:30 p.m.
Sunday 12-6
ME9-17

GLASS FIRESCREENS $169.95
CRAFTED FOR QUALITY. DESIGNED FOR VALUE.
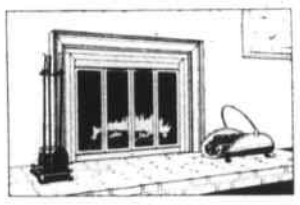
We feature various Glass Firescreens. Designed to fit your lifestyle and your budget, they're a handsome addition to any home.
• Many Styles • Solid & Plated Brass Finishes • UL Listed & approved
• Sizes to fit most fireplaces • Tempered glass safety panels
THE ENERGY PLACE
14 Woburn St., Reading
944-0177
M-F 10:00-5:30
Sat 9-4
ME9-17

The Center for Nutritional Research presents
Our average patient loses over 85 pounds.
150,000 people have participated in *The* OPTIFAST *Program* of weight loss. 80% lost 40 pounds or more with an average loss of 85 pounds.
Why is *The* OPTIFAST *Program* different?
The doctors who administer our program realize that obesity is a disease.
Throughout the program, you receive unequalled medical support.
If you are more than 30% overweight, call 471-7705 and receive details about *The* OPTIFAST *Program*.

The OPTIFAST Program
ME9-24

DINING OUT GUIDE

The Secret's Out

Experience... Juliet's Nightclub

If you haven't discovered our sensational sunset reception, you don't know what you're missing...
It's almost a catered affair you can call your own. Carved meats, piping hot entrees, and chilled seafood overflow our lusciously laden 16' buffet table. Plus assorted salads, fresh fruits and vegetables. And a terrific selection of cheeses. And it changes daily. Just for you. Monday through Friday, from 5 to 8 p.m.

And it's absolutely free.

Depending on your mood, there's a spot at Juliet's you're sure to cover. You'll find yourself warming up to our cool colors, our contemporary music spun by a D.J. — with an occasional "oldie" thrown in to please even a cynic.

And to top off the great club atmosphere, fine food, and cozy bar, head-spinning imagery weaves magic on 10 video monitors near the dance floor.

For business or after-business group entertaining, give us a call in advance. We'll prepare a special feast and even add extra cocktail waitresses to serve your guests.

After all, an evening at Juliet's can truly be a "catered affair."

Juliet's Nightclub
at the Ramada Hotel in Woburn
15 Middlesex Canal Park Road
Routes 128 & 38
935-8760
ME9-24

APPLETON INN

Country Estate Elegance with Country Inn Charm
Fine American Cuisine featuring Homemade
Soups, Garden Fresh Vegetables, Steaks, Seafood,
Veal and Chicken Exquisitely Prepared
Breakfast 6:30-11:00, Lunch 11:00-2:30 - Dinner 5:00-10:00

APPLETON INN
240 MISHAWUM ROAD • WOBURN • 932-3200
Exit 38 off I-95/128
ME9-17

THE STATIONHOUSE RESTAURANT

Located in the Historical Reading Train Depot on Lincoln Street, Reading, MA
— 944-0729 —

— Coming Attractions —

As a preview to our new, soon-to-be unveiled Fall Menu, we are featuring some of our new items as this week's **Dinner Specials!**

SEAFOOD SCAMPI $9.95
Fresh scallops, lobster, shrimp and baby clams sauteed in our Pernod garlic butter and served on a bed of freshly cooked linguini

HADDOCK WITH LOBSTER STUFFING $9.95
A large fresh fillet, stuffed with chunks of fresh lobster and a vegetable stuffing

FILET MIGNON $10.95
8 ounces of prime tenderloin steak, char-grilled to your specification. Topped with bearnaise sauce

SURF 'N' TURF COMBO $11.95
A 9 ounce cut of our finest New York sirloin steak, char-grilled to your specification and served with your choice of a half order of baked scallops or baked jumbo shrimp

Sunset Specials served 4-6:30 p.m. only
Roast Prime Rib 7.95
Baked Shrimp 7.95
Baked Haddock 6.50

— Function Room Available —

We accept reservations Monday - Sunday • Mastercard, Visa, American Express welcomed

— Hours of Operation —
Mon-Thurs 11:30-10
Fri & Sat 11:30-11
Sunday 12-9

Offering the Finest Foods for Sit-Down Dining or for Take-Out
Our Food is always On The Right Track!
Non-smoking section available

ME9-17

COURTYARD RESTAURANT

349 Main St., Andover, MA

Located in Historic Shawsheen Inn there is a unique and charming ambience for all guests. Our American and Continental cuisine is surpassed only by the impressive selection of wines made available.

To enhance your dining experience we feature the soft sounds of a pianist.

By blending fine food, service, and atmosphere, we create something worth coming back for.

Come, join us and see.

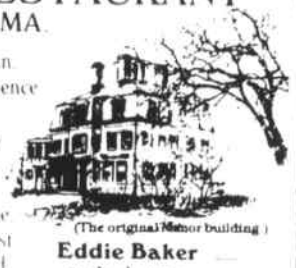

(The original Manor building)

Eddie Baker
in the lounge
Friday & Saturday
Dining Room Pianist
Charlotte LaPointe

HOURS Mon - Sat Lunch 11:30 - 5
Tues - Sat Dinner 5 - 10
Reservations suggested
475-8370 — 475-8389

Private rooms available for small and large parties

ME9-17

An Invitation to... THE DOVER GRILLE

$5 $5

We invite you to join us for dinner!
Present this coupon and receive $5 towards the purchase of two or more Dinner Entrees. Choose from our wide selection of Mesquite Grilled meats and Seafood.

Not valid for Early Gourmet, Sunday Brunch, Luncheon
14 Thompson St. in downtown Winchester
Open 7 days a week — 729-5300
Coupon expires Oct. 31, 1986

$5 $5

Oliver's

Dinner Specials
Monday thru Sunday

1/2 lb. New York Sirloin
Haddock au gratin
Scallop & Crabmeat Pie
Chicken Francis
(Sauteed in lemon butter)

$6.95

1st FRIDAY OF EVERY MONTH 4:30 to 7:00 COMPLIMENTARY STEAMSHIP ROUND

BUY TWO DINNERS & GET OLIVER'S Special Dessert FREE
With this coupon
ME

Attitude Adjustment Period offering - Hot & Cold Buffet, complete salad bar, shrimp cocktail

The Lord Wakefield Motor Hotel
595 North Avenue Exit 55 Off Rt. 95 128
WAKEFIELD, (617) 245-6100
ME9-17
Best Western

La Mia Cucina

Invites you to join us for lunch and dinner. We may be fancy on the outside, but, don't let that stop you, we are friendly on the inside.

Our daily luncheon menu always features a children's menu from $2.49 to a variety of Italian Specialities, some of which are cooked to order.

La Mia Cucina's greatest asset, aside from delicious Italian food is its staff. We are aware of the value of your time and pride ourselves on our prompt, friendly, yet professional service.

Early specials include Ziti with meatballs, salad and roll $3.99. Fettucini Alfredo, Salad $5.50. Soup and Sandwich Specials from $2.99 and many more.

A large array of authentic Italian recipes and salads don our daily menu which changes daily to assure you of freshness and variety.

Monday-Friday
11:00 a.m. - 3:00 p.m.
Friday Evenings
6:30 p.m. - 10:00 p.m.
Saturday Evenings
7:00 p.m. - 10:00 p.m.

Come to La Mia Cucina . . . because . . . you deserve to be catered to.
Buono Appetito!
***Gourmet Dinners and Private Parties also available.*
Please call 935-7663
for further information

383 MAIN STREET, WOBURN
ME9-17

JOHN MILANO'S "Menu" Restaurant

The Menu — Fine Foods & Drink

6 CILL ST., WOBURN **933-1499**
Left at 150 New Boston St. in N. Woburn Industrial Centr.
6:30-11 Breakfast • 11-4 Luncheon • Dinner 4-10 p.m.
Lounge open 'til 11:30 seven days a week

Thurs - Fri - Sat
Roast Leg of Lamb $8.95

DINNER SPECIALS

THURSDAY	
Milano Meat Loaf	5.95
Italian Feast for 2 with Garlic Bread	14.95
FRIDAY	
Prime Rib	11.95
Linguini with a white clam sauce	6.95
Scallop Creole	8.95
SATURDAY	
Prime Rib	11.95
Veal Oscar	10.95
Schrod & Scallop coquilles	7.95
SUNDAY	
Rustler Prime Rib	11.95
Fried Shrimp	8.95
MONDAY	
Manicotti	5.95
Fresh Haddock au gratin	7.95
TUESDAY	
Chicken Polynesian	6.95
Lobster Roll	7.95
WEDNESDAY	
Seafood Crepes	6.95
Teriyaki Chicken	6.95

Open for Breakfast Mon thru Fri 6:30-11 a.m.

BREAKFAST SPECIALS 99¢

It's easy to get to the Menu Restaurant... one mile from the Woburn Mall... look for the Menu Sign

Specials! WAKEFIELD'S Mon-Saturday

Fine Food and Spirits

Chicken Calvados 9.95
Tenderloins of chicken sauteed with julienned apples and mushrooms, flambeed in apple brandy with a seasoned cream sauce finish. Served over rice.

Shrimp 'n Scallop Curry . 11.95
Large Gulf Shrimp and fresh sea scallops simmered in a buttery curried white wine glaze, served over fettucini.

Sirloin Steak Dominic . . . 11.95
Our finest cut of sirloin, broiled to perfection, topped with sauteed onions and mushrooms, finished with a mozzarella cheese melt and sauce di vin.

Vitellio Valentino 10.95
Fresh breaded morsels of choice center cut veal, baked to a tender finish with imported proscuitto in a seasoned Gruyere cream sauce.

... Or Stop in for an Early Dinner
Daily Double Specials served 4 p.m. - 6:30 p.m.
Mon - Thurs — 4 p.m. - 6 p.m. Fri & Sat.

From fresh blueberry pancakes to our classic Eggs Benedict... our SUNDAY BRUNCH is unsurpassed!
Served 11 a.m. to 3 p.m. Sunday

Lunch 11:30 a.m. - 3 p.m. • Dinner 4 p.m. - 9:30 p.m.
Honoring American Express • Mastercard • Visa

17-19 WATER ST., WAKEFIELD CENTER **245-1525**
ME9-17

Supplement to Daily Times — Chronicle (Woburn, Reading, Winchester, Burlington, Wakefield), Lynnfield Villager, No. Reading Transcript, Wilmington & Tewksbury Town Crier, Stoneham Independent

Woodchips

By ANTHONY MANCONI

I could never teach my wife Kathy to drive a car and still keep my sanity and our marriage intact. One driving school gave up on her and the second one almost did the same until they found one of their instructors who had a solution. He told Kathy, "Go on green," "Stop on red," and take it easy when I turn "White."

My wife told young Mark (who is a regular blabber mouth), "Shut your mouth and eat your supper! " My cousin Maureen isn't much better, she told my nephew Johnny who went on a hike in the woods with the Boy Scouts, "Remember if you get lost come right home."

My dear friends, Tony Genovese and his lovely wife Lauretta, of North Reading, have opened a remodeled Mister Donut Shop in Revere. At the opening ceremonies Fr. Francis Hardiman of the Blessed Sacrament Church in Saugus gave the blessing. His advice to the many people present was, "As you wander down the road of life, whatever be your goal, keep your eyes upon the donut and not upon the hole."

My aunt walked into the bakery and shouted, "I found this fly in my raisin bread." "Lady, please calm down, there's no problem, give me the fly and here's a raisin." He is the same clerk who, when I asked how much is your pound cake he answered, "16 ounces."

A bachelor is a fellow who wakes up in the morning with "all" of the blanket. A hot tempered boss caught Billy Drover reading a newspaper during working hours. "Mr. Drover," he barked, "when you get to the 'help wanted' section start taking notes."

In their younger days, longshoremen Rowan Fitzgerald and uncle John Shea moonlighted, moving pianos on weekends. They were to hoist one to the third floor of a three decker in Charlestown, but a gust of wind pushed it so it got stuck in a second floor window. "Go up and give it a shove Rowan, and I'll hold the rope," said John. He did, but the piano was too much for John and 'down' it went and 'up' went John. When the piano hit the sidewalk it broke into smithereens, so with the weight off, 'down' came John and there he was groaning and moaning. Rowan witnessed all this from the second floor window and rushed down, concerned for his pal's condition. He put his arm on his shoulder and shouted, "Speak to me, John, John, speak to me." Uncle John opened one eye, looked at Rowan and said, "Speak to you, why the heck should I speak to you. I passed you twice and you didn't speak to me? "

Woodchips congratulates Billy Hill and Karin Kapamagian on their wonderful choices, picking each other to travel down the road of life together as husband and wife. I told Billy on his wedding day, "remember the vows have been changed somewhat. After the "for richer for poorer, in sickness and in health," this has been added, "through the baseball, basketball and hockey seasons too." Good luck folks. My wife Kathy said, "The secret of a happy marriage is a 'check book.' " I say it's a 'cook book.'

My wife asked me to copy a radio cooking class recipe. My old radio however gets two stations at the same time so I did the best I could. This is what I wrote: hands on hips, place one cup of flour on your left shoulder. Raise knees and depress toes, mix thoroughly in one half cup of milk, repeat six times. Inhale one teaspoon of baking powder, lower the legs and mash two hard boiled eggs. Exhale and sift in a bowl. In ten minutes remove from oven and rub smartly with warm towel. Dress in warm flannels and serve with tomato soup.

MDC Lt. Daniel Gately of Woburn told me that the new Commander of the Revere Beach Division is Captain John Grealish. I know that you will serve with the same firm but compassionate way as your predecessor, Capt. Joseph Carli. I welcome you to Woodchips, sir, a column dedicated to the proposition that laughter is the 'shock absorber,' on our journey on the road of life that has many 'pot holes.'

Sgt. Al Avola will marry Rachelle (Corsetti) LaCassa both of Woburn. Al has been a fan of this column for four years and Rachelle is the owner of a bridal shop. Best of luck folks. My wife woke up at 3 in the morning screaming, "Get up! Get up! I hear a mouse squeaking." I opened one eye, then shouted, "What the heck do you want me to do at this hour, get up and oil it?" I asked Dennis Tully, "What do you want to be when you grow up?" "When I grow up," he exclaimed, "I don't even know what I want to be for Halloween.

Woburn's Engine 4 responded to an alarm at the lab where I work. Luckily it was only a defective component in the system. I met Lt. John Matheson and Firefighter William Mearls who responded within minutes. My friend Dan Hogan is on the nightshift of the same engine company. We have a new beautiful blonde letter carrier. No, I don't mean you Charlie Mullen — I do mean Cheryl Gonsalves, of the Winchester post office.

My wife said, "Here, this letter is for you. I thought it was mine so I 'steamed' it open by mistake." A cannibal chief asked a man captured while on a tour trip to a South Sea Island, "What kind of work do you do?" "I'm an assistant editor of a weekly newspaper in the U.S.A." "Cheer up," said the cannibal chief," after dinner tomorrow, you will be "Editor in Chief!" Please, Bruce Morang, don't take any trips to the South Sea Islands.

I have the greatest respect and admiration for all the men and women of the Mass. State Police, like Sgt. Jim Sartori of Saugus and Trooper Joseph Howley. Woodchips is especially proud of those assigned at Logan International Airport, under the command of Capt. Edward Cronin of Reading. They, like the state troopers throughout the state, represent the finest in hospitality, friendliness and personality. Among their many police duties at Logan, they also direct and assist many national and international air travelers who request their help. Captain Cronin, like many other superior officers in that elite police force, is a leader by example. I am certainly proud of Capt. Cronin and all the men and women under his command. My wife Kathy missed her usual afternoon nap — she slept right through it and woke up just in time to go out for dinner.

Nature facts

The EPA will soon conduct a nationwide survey of homes for radon — a dangerous gas emitted from uranium deposits in the earth that seaps up into homes. National Wildlife magazine reports that up to a million homes may have "significant" levels of radon gas, which is known to cause cancer among uranium miners. Extremely high concentrations have already been found in southeastern Pennsylvania, New Jersey and New York.

Modern pirates terrorize high seas

By Joy Aschenbach
National Geographic News Service

Aboard the Falcon Countess, both the captain and the crew believed their ship had cleared the danger zone in the pirate-infested Strait of Malacca, the busy trade route linking the Indian Ocean and the South China Sea.

Then the pirates appeared, armed with knives and bayonets. They swarmed aboard, bound the captain, and made off with $20,000 from the ship's safe.

Off the west coast of Africa, pirates steal everything that's not nailed down, according to a German sea captain. In a South American port, a Danish captain was warned not to sleep in his cabin while at anchor because of the peril of pirates.

These are not tales from the swashbuckling days of yore, when the likes of Captain Kidd, Blackbeard, and the Barbary pirates roamed the seas. The Falcon Countess, a merchant vessel leased to the U.S. military, was attacked last year.

HOSES AS WEAPONS

"Pirate watches" are routinely posted on ships navigating the narrow straits of Malacca and Singapore; alert crews fight off today's pirates by washing them overboard with fire hoses.

Lurking in many of the same haunts of old, pirates are a serious problem in the 1980s. At least one act of piracy occurs every day somewhere in the world.

That rate includes all forms of sea piracy, from the most savage — the rape and murder of Vietnamese refugees fleeing across the Gulf of Thailand — to the seizing of yachts and other pleasure boats for drug-running in the Caribbean and Gulf of Mexico.

"Piracy is a phenomenon that comes and goes," says Gerhard O.W. Mueller, professor of criminal justice at Rutgers University.

"There have been 12 major eras of piracy since ancient Phoenician times," Mueller says. "The current one started in the mid-1970s, reached its crest in 1980-81, and has continued at that high level."

'It's not the Jolly Roger, eye-patch-and-parrot, high-seas piracy," says Peter Kidman of the London-based International Maritime Bureau, set up in 1980 by the International Chamber of Commerce to monitor the growing wave of maritime fraud, which includes "paper-and-paintbrush" piracy as well as the more traditional type.

But like earlier buccaneers, today's pirates are often after loot that can be easily carried off — jewelry, money, and personal valuables. They prowl poorly patrolled, often politically disputed waters off weak coastal countries. They frequently attack in seas dotted with islands that provide convenient hideouts.

HIGH-SPEED NIGHT RAIDS

They come from astern in high-speed motorboats, usually at night. They throw grappling hooks over the stern, shinny up ropes, hold the crew at gunpoint, rob the safe and steal personal valuables, then disappear over the side.

This is typical when the target is a cargo ship or tanker, says Daniel J. Dzurek, a State Department geographer who has studied piracy worldwide.

Piracy against commercial vessels is the most geographically widespread, occurring in the sea lanes of the Far East, off the west coast of Africa, in the eastern Mediterranean, and off the Brazilian coast of South America, he says.

In the first six months of 1985, the International Maritime Bureau received 28 reports of pirate attacks against commercial vessels, most from the Strait of Malacca and West Africa. "We know the majority

Continued on S-14

Austin Prep class of '86 now college bound

Austin Prep Guidance Director James Stafford
(Photo by G. Mackiewicz)

When colleges and universities open their doors this fall about 94 percent of Austin Preparatory School's Class of 1986 will be in the classroom once again. The school announced that 131 members of this year's graduating class are expected to be in college this fall, and that three will be doing post-graduate work in prep schools. Five members of the class have opted for work or the armed services.

Guidance Director James Stafford was pleased to point out that 88 percent of this year's Austin graduates were accepted at their first or second choice college. Forty-four students will be in public colleges, and 87 will be in private colleges.

Many Austin graduates will be attending area institutions of higher learning, with Merrimack College, the University of Lowell, and Salem State College popular choices. Among the other schools which accepted Austin Prep graduates this year were MIT, Tufts University, Trinity College, Amherst College, Stanford University, Villanova University, the College of the Holy Cross, and Boston College.

RICH VASAPOLLI'S SAMURAI WARRIOR
KARATE KICK BOXING

Join Now & Receive
FREE - Uniform FREE - T-Shirt
New Children's Classes Now Starting (Ages 8 - 12)
Also Private or Group for adults available
WOBURN 933-3004 433 Main St.
N.READING 664-0027 203 Main St.
BILLERICA 663-0088 737 Boston Rd.
LEXINGTON 861-1490 197 Mass. Ave.
For further information call Mon - Thurs 6-9, Sat. 9-1

Pre Autumn SALE
BARK MULCH $15.95 per yd.
3 yd. minimum plus small del. charge
85 yd. Trailer yd. $12.95 per yd.
FREE Delivery 50 mile radius
Used RR TIES $6.95 & Up
We also have Pressure Treated Timbers
CCA or Penta 6" 6" 8' or 6" 8" 8'
Blue Grass Sod, Sand, Stone, Screened Loam
Sale ends 1st day of Autumn - Tuesday Sept. 23
Bob Engel & Son Inc.
200 Andover St., Wilmington
658-6900
Open 7-5 Daily
ME9-17

"My Parents said I should...I wasn't so sure but now, thanks to the Co-op, my allowance goes a little bit further than it used to."

CREATIVE SAVINGS PLANS FROM
STONEHAM CO-OPERATIVE BANK
Loan Processing Center,
Wilmington 658-7808 or 658-7804
Main Office, Stoneham 438-0430
Redstone Shopping Center 438-3334
Billerica 667-2197
ME8-27

Middlesex EAST Publications
531 Main St., Reading, MA 01867

34,330
Paid Circulation
C.A.C. Audited

MOVIE REVIEWS Rochelle Flynn

New fall crop of films

There has not been much growth and change in Hollywood in the past few years. Sequels and repetition kept adults away from cinemas and tuned into cable while a lot of dreck was aimed at the group with the most buying power in this country, teenagers. However, most things mature with time, and Hollywood may be growing up, again. Instead of a few good movies hidden among the drivel, it looks as though there will be a lot of intelligent drama aimed at adults this season. Wit and insight may just be replacing chainsaws and libidinous teens. (Opening dates, when listed, are subject to change.)

There are far fewer this year than usual, and both **The Color of Money** (Oct. 17) and **A Man and A Woman, Twenty Years Later** (Oct. 3) are both based on films made 20 years ago. **Money** stars Hustler, Paul Newman who meets a younger version of himself in Tom Cruise and **A Man and A Woman, Twenty Years Later** tries to rekindle a romance by reuniting the cast of the original Academy Award-winner, **A Man and A Woman**.

Screen adaptations of successful plays are in the foreground this year. Last year's Oscar winner for best actor, William Hurt, plays a teacher of the deaf in **Children of a Lesser God** (Sept. 26). **"Crimes of the Heart** (Dec. 10) stars Jessica Lange, Diane Keaton and Sissy Spacek as three sisters who are reunited in their southern hometown. **'night Mother** (Sept. 19) is based on the Pulitzer Prize-winning play in which Sissy Spacek makes a definitive statement about freedom to her mother, played by Anne Bancroft. The musical **Little Shop of Horrors** (Dec. 19) is now a movie based on a play based on a movie. This version, however, promises to have a bigger budget than the 1960, cheapo, non-musical original. But will it have as many laughs?

The Name of the Rose (Sept. 26) is based on Umberto Eco's Fourteen Century cloister mystery and stars Sean Connery as a brilliant English monk turned sleuth pitted against an unyielding Inquisitor, F. Murray Abraham. Other adaptations from books include **Native Son**, a story of racial murder, based on the novel by Richard Wright (December) and James Clavell's adventurous version of the forming of Hong Kong Tai Pan (Oct. 3). Finally, an eclectic group of men get together to discuss their lives and loves in **The Men's Club** (Sept. 19).

What looks like a Back to the Future clone, **Peggy Sue Got Married** (Oct. 10) could be saved by Kathleen Turner, one of the nation's most versatile actress. She stars as an unhappily married mother of two who is transferred back in time to her high school days, and given the chance to recreate her destiny.

Umcompromising, tough men who growl in the face of danger are always turning up on the silver screen, so why should this year be different. Richard Gere plays a vengeful Chicago cop in **No Mercy** (November), Nick Nolte leads the case of **Extreme Prejudice** (December) in which six ex-soldiers, declared killed-in-action go after the corrupt leader of a small Texas town. Clint Eastwood shapes a platoon of foul-ups into a finely-honed fighting machine in **Heartbreak Ridge** (Dec. 5).

Tough Guys (Oct. 3) pairs Kirk Douglas and Burt Lancaster as two train robbers forced to cope with a modern world after 30 years in the slammer. **The Mission** (Nov. 14) unites two powerful Eighteenth Century leaders, played by Robert DiNero and Jeremy Irons, in order to save an endangered Indian tribe in South America, Harrison Ford, looking for paradise ends up fighting for survival in **The Mosquito Coast** (Dec. 12).

David Lynch directed a truly weird film **Blue Velvet** (Sept. 19) the intense story of a naive youth whose involvement with a chanteuse leads him into a steamy world of violence, perversion and destruction. This is the type of film that winds up labeled as pure trash or a brilliant novelty. It is certainly interesting.

A couple of other quirky-looking films include Wes Craven's **Nightmare On Elm Street** yarn about technological horror, **Deadly Friend** (Oct. 10).

What may be earmarked for a hit, even if for originality alone is **True Stories** (Oct. 24), a collection of unusual human interest stories directed by Talking Head David Byrne.

Comedy, while not in the forefront this year, is certainly represented. Whoopi Goldberg plays a computer operator who overrides her monotonous life when a British operative trapped in an Easteren Bloc country sends her computer message in Jumpin' Jack Flash (October).

Other comedies include **Clockwise** (September), starring Monty Python's John Cleese as a meticulous educator caught up in a comedy of manners. Jack Lemon and Julie Andrews team up in director Blake Edward's film about the anxiety of aging, **That's Life** (Oct. 10).

BRER RABBIT, BRER FOX AND BRER BEAR STAR in Walt Disney's "Song of the South," which returns to theatres in November. The Academy Award-winning live-action/animation fantasy classic brings to life Joel Chandler Harris's world famous tales. In color by Technicolor, the movie is re-released by Buena Vista.

"20% off is no ordinary savings* and this is no ordinary floor!"

Over 100 Mannington Never-Wax® floors on sale NOW! (Boca, Aristocon and Lustrecon collections only.)

HURRY! SALE ENDS OCTOBER 17!

HARVEST THE SAVINGS mannington 20% OFF SALE

• Built-in shine never needs waxing, brighteners, stripping or dressing!

THE BEAUTIFUL FLOORS WITH THE™ BUILT-IN SHINE.

mannington

• Resists stains better than ordinary urethane no-wax floors — clearly substantiated by independent tests!

Sale prices:
(Prices reflect 20% off recommended manufacturer retail price.)

Starting as low as $14.39 per sq. yd.

For example, a 9'x12' room as low as: $172.68

And get it all right here:
• The right advice
• The right selection • The right installation • The right price

Creative Flooring
281 Main St., No. Reading
We are now located in the old Wall's & All Building
ME9-3
664-0006 (Rte. 28)

LASER FOOT SURGERY

Laser Surgery is one of the newest and most significant applications of laser technology in the last two decades. Laser Surgery takes advantage of intense heat generating properties to cut and remove tissue without the undesirable side effects that sometimes result from using a scalpel. The laser produces a man-made light that has only one color and does not produce any undesirable radiation. The laser we use is a Carbon-dioxide Laser and it is the most versatile of the medical lasers.

In our office we now use this laser technology in the removal of warts and other skin lesions of the foot. Studies have now shown and the "jury is in" on this new method for the treatment of plantars warts. Warts to be removed are identified, anesthetized with local anesthesia if necessary and "lased" with short bursts of laser light. Not only does the laser remove the warty tissue, but it also stops the bleeding and prevents the swelling that usually results in post-operative discomfort. Not only is this treatment effective, but discomfort and limitations are minimal.

Northeast Podiatric
Medicine & Surgery of the Feet

Dr. Kenneth M. Leavitt Dr. Mark G. Pietz

Complete medical and surgical care of the foot and related ankle structures. In-office X-Rays, blood handling and surgical care provided.

Specializing In:
Ingrown nails, warts, hammered painful toes, bunions, nerve & heel pain, ankle sprains, broken bones of the foot, basic foot problems, diabetic and arthritic problems of the foot.

24 hour availability. Affiliated with New England Memorial Hospital

— TWO OFFICE LOCATIONS —

11 MIDDLESEX AVE.
UNIT 3,
WILMINGTON, MA 01887
658-9774

50 MAIN STREET
N.READING, MA 01864
664-6891

ME9-17

NOW OPEN
NICOLOSI CUSTOM TAILORS

Conveniently located at the intersection of Rte. 495 & Rte. 28 announce the opening of the **Main Shop, 50 Union St./435 No. Main St. Andover, MA.** 2 entrances and free parking.

Custom Services:
Made-to-measure garments for men and women in regular and difficult-to-fit sizes (suits, pants, knickers, riding breeches, formal and wedding gowns, and all styles of dresses).

Alterations of all kinds including repairs on leather garments and professional mending.

We are proud to offer you prompt service and traditional craftsmanship.

$10.00 DISCOUNT
ON ALL ORDERS $20.00 AND OVER WITH THIS AD

NICOLOSI
Custom Tailors

Andover
50 Union St. 435 No. Main
475-2761

Chelmsford
6 Central Sq.
256-9416

ME9-17

OPEN 7 DAYS 8 to 6

mac's landscaping
GARDEN CENTER
128 FRANKLIN ST., STONEHAM
(CORNER OF STEVENS STREET)

Fall is For Planting!

HARDY MUMS ARE IN!
SPRING BULBS Ready to be Planted
FLOOR HOUSE PLANTS $11.95 • $14.95
SELECTED Rhododendron 25% off

Hand selected Mass. grown apples
TREES • SHRUBS • SEEDS • MULCH • LOAM • BULBS • BALLOONS • FIREWOOD
"QUALITY PRODUCTS FROM KNOWLEDGEABLE PEOPLE"
438-8100
MasterCard VISA
ME9-17

Made especially for Hitchcock...

Hitchcock's Floor Sample
SALE!

Sofas/Loveseats
Wing Chairs/Club Chairs
Formal/Casual
Leather

SAVE
on selected upholstery specially priced for clearance.

HITCHCOCK
American Traditional Home Furnishings

Route 1, **DANVERS, MA.** (617) 774-2555 • Route 27, **SUDBURY, MA.** (617) 443-8907 • Route 123, **NORWELL, MA.** (617) 659-7558.
Route 101A, **NASHUA, NH.** (603) 880-2060 • Old Dover Road, **NEWINGTON, NH.** (603) 436-5656.
Hours: Mon-Sat 10-5, Thurs 10-9 (NH only), Wed 10-9 (MA only), Sun 12-5
The Hitchcock Account, Visa, MasterCard, American Express welcome.
Other Locations: Riverton, Guilford, Wilton, **CT.**

Fine quality, made to last.

Supplement to Daily Times — Chronicle (Woburn, Reading, Winchester, Burlington, Wakefield), Lynnfield Villager, No. Reading Transcript, Wilmington & Tewksbury Town Crier, Stoneham Independent

And the beat goes on—piracy in the 1980s

Drawing by Stokes Walesby
© National Geographic Society

Pirates

Continued from S-13

of cases are not reported," says Kidman, who also notes an upsurge in terrorism at sea, such as last year's Achille Lauro takeover.

For a long time, Nigeria was one of the worst trouble spots; ships waiting to dock at Lagos were sitting ducks for pirates. A Nigerian government crackdown that began in 1982 has helped cut the number of incidents dramatically.

But Kidman says "the pirates simply moved along the coast to other countries" such as Liberia, Sierra Leone, Guinea, and the Ivory Coast.

Off West Africa, pirates have taken everything from champagne and perfume to infant formula and birth-control pills. Everywhere, electronic equipment is prized booty. "I have visions of pirates with Sony Walkmans," says Dzurek.

Off West Africa and in the eastern Mediterranean, where countries such as Lebanon have little control of their ports, stolen cargo can be illegally unloaded with no questions asked. Cries of piracy sometimes disguise maritime fraud.

In some cases of "paper piracy," the ship totally disappears, says Robert C. Ritchie, a history professor at the University of California, San Diego. "A shipment of oil, for example, may be taken to an illegal port in South Africa, offloaded and sold there, the ship taken out to sea and sunk, and the insurance money collected."

In other cases, ships reported lost at sea have been diverted to clandestine ports, unloaded, and repainted — reappearing under a new name and a new flag.

By far the most brutal and bloody acts of piracy are against Vietnamese boat people fleeing to Thailand and Malaysia. Pirates, most of them Thai fishermen, killed 388 people, abducted 587, and raped 734 women from 1982 through 1985, the United Nations reports. Another 967 people have been reported missing and are presumed dead.

In the Caribbean, where 17th-century pirates attacked rich Spanish galleons, the target today is usually the boat itself, not its cargo.

A hand for the ponies

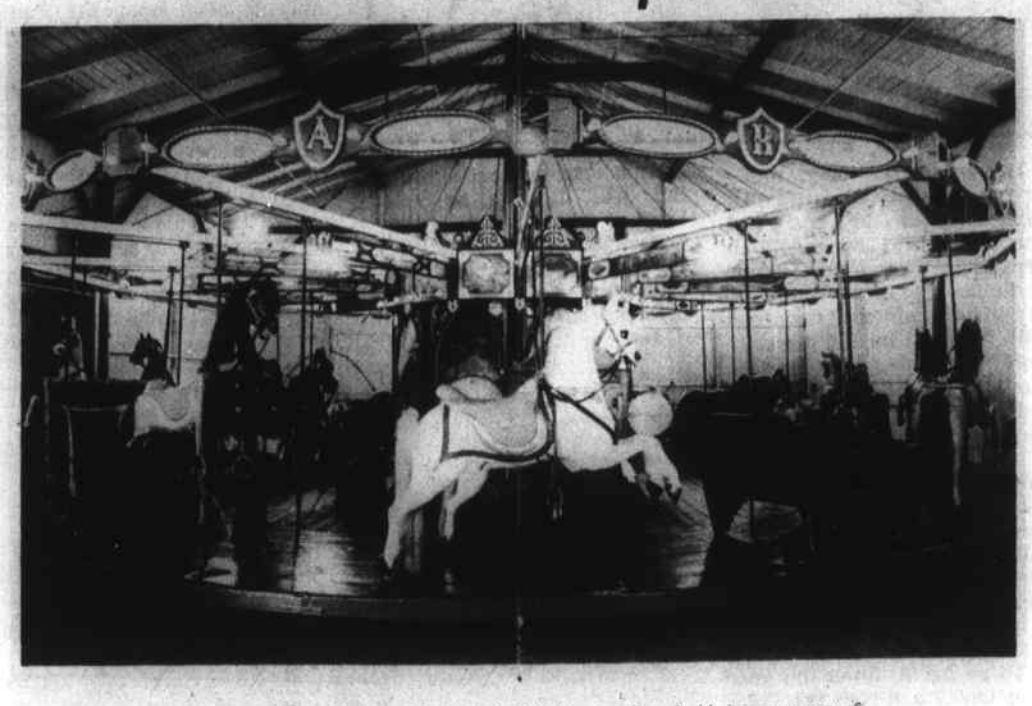

"In terms of entertainment, this may be included among the valuable improvements of history. It's the wooden mount a boy rides to the world's end, one arm outflung and the other wisely keeping his hold upon what may be termed his own destiny. He rides with free excitement, and he knows where his horse is going. . . The destination is not so limited and fixed as the circular limit of the Flying Horses seems to require, for the bold boy rider is one of those who rides space and time from one generation to the next. So it has gone with this institution from year to year. . ."

Henry Beetle Hough from *Remembrance and Light: Images of Martha's Vineyard*, 1984.

Many residents of the towns serviced by Middlesex East are familiar with the Flying Horses of Martha's Vineyard.

The Martha's Vineyard Historical Society is raising funds to perpetuate the nation's oldest carousel.

Many Reading, Woburn, Stoneham, North Reading and Wilmington children and their parents have visited and ridden on the Oak Bluffs' carousel over the past many years.

If you care to donate, tax deductible contributions can be sent to the Fund For the Preservation of the Flying Horses, P.O. Box 1085, Edgartown, Mass. 02539.

'Feel fine after 50' seminar

"Feeling Fine After 50," a series of educational programs designed for older adults, will resume with monthly programs this fall. The first program, entitled "Relaxation Training," will be conducted on Friday, September 19, from 9:30 to 11:30 a.m.

The seminar will focus on the role relaxation can play in the effective management of stress, the importance of daily relaxation activities, as well as exposing the participants to a variety of useful relaxation techniques. Participants will also have an opportunity to practice these techniques, and should leave the program knowing several basic relaxation strategies.

The program will be taught by Richrd Silveria, B.S., Community Health Education Coordinator, who is an instructor in both stress management and relaxation training.

The program will conclude with a question and answer period, and coffee and danish will be served.

Please contact the Community Health Education Department at the Regional Health Center in Wilmington at 657-3910, ext. 567 for registration information.

The Regional Health Center in Wilmington is a division of Choate-Symmes Health Services.

Solo-pak
For Better Hearing
Hearing Aid Center
34 Gould Street, Reading, Mass. 01867

HEARING AIDS	For those of you that may have missed out on our last free hearing clinic...
•Behind-the ear •All-in-ear •Eyeglass •Conventional	*FREE HEARING CLINIC...* **TUESDAY, SEPT. 23, 1986** With Medical Doctor, Clinical Audiologist and Hearing Aid Specialist
Repairs For ALL type hearing aids	**SOLO-PAK HEARING AID CENTER** is having a **FREE HEARING CLINIC** on **TUESDAY, SEPTEMBER 23, 1986** from **9:30 AM** to **5 PM**
Batteries For ALL make hearing aids	**Your Personal Examination Will Include:** A. ***FREE*** Otoscopic Examination By a Medical Doctor B. ***FREE*** Complete Hearing Evaluation by our Clinical Audiologist C. ***FREE*** Consultation with our Hearing Instrument Sciences Specialist D. ***FREE*** inspection of your Hearing Aid to assure that it is performing correctly for your type of hearing loss
Earcords	
Custom Earmolds	

If you would like this opportunity to be examined by a Medical Doctor ***FREE of Charge***, a Clinical Audiologist ***FREE of Charge***, a Specialist in Hearing Instrument Sciences, ***FREE of Charge***, then ***Waste No Time and Call for An Appointment Today...*** We are limited as to how many people can take advantage of this ***FREE*** offer. Just think... $200.00 worth of medical attention ***ABSOLUTELY FREE!***
...Are you turning your hearing aid up in volume in order to hear?
...Can you hear but not understand what you are hearing?
...Are you using more batteries than before?
...Do you wonder if there is a smaller, more comfortable hearing aid for you?
...Have you seen the hearing aid they call "invisible?"

Call today for your **PERSONAL APPOINTMENT**... Remember the examination is **FREE**... We are limited as to how many people we can see... the **EARLIER** you call, the better, and **REMEMBER THE HEARING CLINIC IS FREE!**

944-1119 or 944-2700
EVERYTHING FOR THE HARD OF HEARING
PHONE TODAY • DON'T DELAY
ME9-17

IS YOUR CHILD READY FOR SCHOOL OR S.A.T.'S THIS FALL?

Getting ready for school should mean more than buying the proper clothes. This year make sure your child has the individualized help he/or she needs at the beginning of school to make this a special school year.

For college-bound students we are again offering S.A.T. Workshops to prepare high school students for the Nov. & Dec. S.A.T.'s.

Instructional Programs
•Diagnostic Testing •Reading/Vocabulary •English and Spelling •Math •Study Skills •Learning Disabilities Program

S.A.T. Workshops
•Small Classes •Test-taking Strategies •Basic Skills Review •Vocabulary Enrichment/ Thinking Skills •Math and/or Verbal Workshops

— For Information on Current or Fall Programs, Call
631-5354 • 658-3169 • 646-4049
Learning Achievement Centers
8 Years of serving local students
Locations in Wilmington, Arlington, and Marblehead
ME9-17

9th annual
NEEDLECRAFT SHOW
Friday to Sunday Sept. 19-21

Come to free needlework demonstrations by The Essex County Needlecraft Guild, Chapter of Embroiderer's Guild of America.

Take a chance to win a magnificent handcrafted completely furnished, 8-room Victorian style Doll House. See it on Display.

• *Crewel*
• *Blackwork*
• *Needlepoint*
• *Soft Sculpture*
• *Pull Thread*
• *Quilting*
• *Oriental Rugs*
• *Braided Rugs*
• *Brazilian Embroidery*
• *Needle Lace*

World renowned wood carvers will demonstrate the art of all phases of carving ...

NEW ENGLAND WOOD CARVERS EXHIBIT
Friday to Sunday September 19-21

• *Birds and Decoys*
• *Whittling*
• *Sculptor*
• *Carving in the Round*
• *High & Low Relief Carvings*
• *Figurines, signs, toys*

Northshore
SHOPPING CENTER RTES. 114 & 128, PEABODY, MASS.
SHOPPING AT ITS BEST!
Over 100 shops and services including Almy's, Filene's, Jordan Marsh and Sears. Open 10am-10pm (Sears 9:30-9:30) Monday through Saturday and Sunday Noon-6pm
Free Parking 7,600 Cars

The Fence Connection
Industrial • Residential • Commercial
All types of Chain Link and Wood
Repairs and Installation
Free Est. ***Ins. Est.***
Dog Kennels • Guard Rails • Bumpers
665-6944 ME9-24 **325-1970**

READING ESTATE AUCTION

SAT. SEPT. 20 10 A.M. IN THE YARD OF THIS FINE HOME. DIRECTIONS: TAKE EXIT 34 OF RTE. 128 GO NORTH ON HAVERHILL ST. 1 MILE & TURN LEFT ON WAKEFIELD ST. & FOLLOW AUCTION ARROWS. SALE POSITIVE UNDER TENT IF INCLEMENT, SOME CHAIRS, CATERER, TOILET FACILITIES. INSPECTION FROM 9:00 AM. WE HAVE BEEN COMMISSIONED BY THE EXECUTRIX TO SELL THE FOLLOWING PROPERTY.

PAINTINGS: Rockport School featuring (2) A.T. Hibbards, a Vermont Winter Landscape w/Building & Oxen 28" x 36", a River Mountain Landscape 24" x 36", View Lanes Cove by Paul Strisik 20" x 24", an Ipswich or Rockport Street Scene by P. Strisik 20" x 30", another Street Scene w/Colonial Bldgs. by P. Strisik 20" x 30"; View Gloucester Fishing Boats by Otis Cook 24" x 30"; The Surf by E.A. Titus; Winter View Covered Bridge by E.A. Titus 24" x 32"; Coastal Sand Dunes by E.W. Seavey; (3) Pntgs. by Myrna Jung-Cape Cod Home w/Harbor, a Winter Landscape & Landscape-Ocean scene all approx. 18" x 23"; pr. w.c. pntgs. sgnd. Kupui; 2 oils by Pauline Aliss Williams.

ORIENTAL RUGS: Bijar 8'-3" x 11'-6", another 8' x 10'-8"; a 5' x 7'-4", 2'-8" x 4'-2", other room & scatter rugs; 2 rm size & many scatter machine hooked rugs, also braided rugs.

FURNITURE: Mah. Federal 2 ped. dining table w/leaves; set 6 Chip. dining chairs; mah. Hepp. serp. front sideboard; Hepp. style card table w/drawer; mah. inlaid Regency style drum table; Chip. style wingback settee; Hepp. style inlaid occas. table; Geo. II style wig stand; Regency fruitwood onyx inset coffee table; wing & Regency style uphol. chairs; lge curved sofa; pr Louis XV style leather armchairs; mah. Hepp. coffee table; pr. sm. cherry bookcases; pr. club type chairs; pr. sm. rock maple cabinets; mah. federal style plantstand; stenciled repro. rocker; ant. refin. spool bed; Vict. wal. candlestand; pr. marquetry inlaid fancy tables; lovely pr. uphol. left & right chairs; Lawson sofa; Chip. flat top desk in mah. w/leather top; Hepp. mah. bedroom set, dble. bed, 2 nightstands & chests w/mirror; Regency style pedestal; mah. Kneehole dressing table-desk; pr. Chip. style 1 dr. stands; mah. Chip. 5 dr. grad. & low chests; nice mod. porch or outside set inc. 7 chairs, dining type table w/center umbrella & coffee table w/glass tops; blk ptd. roll around bar; pine dining table w/leaves & 6 chairs; cedarwood sm. wardrobe; cast iron grape & leaf dec. sm settee; rnd. kit. table w/6 chairs; file top w.i. tables; mod Windsor stools.

ACCESSORIES: 3 good side cased ship models; 4 ½ ship models of sloops on boards; marine prints; Chelsea ship's bell clock/barometer on stand; Brass & Glass Atmos 300 day clock LeCoultrer; oval & gilt mirrors; heavy brass dressing mirror; sm Pairpoint lamp base only; sm. Handel ball type shade; brass samovar complete; pr. cut sgnd. Stuart glass decanters; Cut & silver overlay glass; nice lot crystal stemware; pr. lge. 3 branch glass candelbara; Sterling & silver plate; Linens; carved wood ptd. eagle; Limoges; Bone China; group mod. candlesticks; contem. singing bird in cage; mod. cranberry cut overlay Lustre now as lamp; ROYAL DOULTON FIGURES INC HN1834, 1962, 2073, 1934, 1370, 2107, 2178, 2211, 2309, 2340, 2341, plus mini toby "Gamp No. 3" & "This Little Pig"; ant. brass warming pan; brass fire screen & rail type fender w/firetools & Cape Cod lighter; pr. Wedgwood lge. dble. handled cov. urns ht. 12"; lge. brass plated marble girandole type lamp w/prisms; porcelain & other lamps; gilt & w.i. floor lamps; Fed. style gilt 3 sec. mirror; mah. & gilt Q.A. style mirror; 1 dr. shaving stand; Litton 500 series Radar Range; G.E. washer & dryer; air conditioner, dehumidifier; sm. heater; sev. oscillating fans; wicker hamper; Books; TV; MacIntosh receiver, AM-FM radio, amplifiers, pr. lge. KLH vertical speakers (panels w/stands); alum exten. ladder, hand tools, spreader, hand truck, 6' wood ladder, bench vice, homemade tool bench, other tools, hoses, reels, etc. 10 percent buyer's. Premium

CARL W. STINSON, INC.
Auctioneers-Appraisers, Lic. No. 219
617-944-6488-6490
ME9-17

Small Ads... Big Results!

CLASSIFIED ADS!

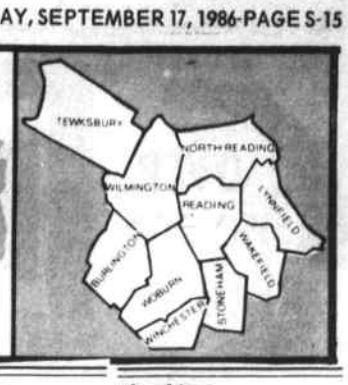

As a public service there is no charge for Found ads.

Call for Rates, 933-3700, 944-2200

SERVICES

Appliance & Repair 003

APPLIANCE REPAIR
Vacuum cleaner and sewing machine repairs, bags, belts, replacement hoses. Built - in vacuum cleaners, sold and serviced. Free estimates. Pickup and delivery, 2 day service. 302 Montvale Ave., Woburn 935-2704.

APPLIANCE SERVICE
Repairs on all major brands of washers, dryers, dishwashers, ranges, freezers and refrigerators. Also AC room & central. Reasonable rates. Appliance Service, 933-9401.

B & H APPLIANCE SERVICE
Call anytime for repairs on major brands of washers, dryers, dishwashers, ranges, freezers & refrigerators. Reasonable rates. Prompt service. Call 944-7270.

BC APPLIANCE repair service specializing in Amana Kitchen aid and mircowave ovens all work guaranteed. Ask for Bob 665-1562. 9/17s

M.G.H. APPLIANCE
Serving all major brands of washers, dryers, refrig, AC, dishwashers & elec ranges. Avail. days, eves. & Sat. 10% Sr.citizen discount. Prof. serv. guar.
938-6124 387-7818
Also reconditioned sales.

SEWING MACHINES
We service and have parts for Singer, Kenmore, Nelco, Brothers, White, Morse, New Home, Necchi and most others. Singer, 451 Main St., Stoneham 438-3268.

Business 005

Mktg Communications
Quality writing/ reasonable rates: Ads, Brochures, Newsletters, PR, Proposals &Feature Stories. 438-6524.

RESUMES
Free lance Resume writing service. Hours by appt. 944-9921.

SECRETARIAL SERVICES UNLIMITED
Complete typing and word processing services: Distinctive resumes, cover letters, reports, term papers, mailings, transcription. Business / Personal, prompt service. 942-1595.

Carpentry & Construction 007

BOB Canning Roofing & Vinyl Siding Co. Seamless gutters, decks. 657-3950. tfT

CARPENTRY
Porches, Gutters, siding & roofing. Kitchens & baths remodeled. Aluminum doors & windows, metal interlock weather stripping installed. Call Art Nelson, 935-0545.

CARPENTRY
Porch, decks, winds, drs, drywall taping, bluebd. & plaster. Int. & ext. painting. Free est. Gerry McMahon, 935-6647.

CARPENTRY
Windows, doors, decks, skylights. All quality finish work. Reasonable rates free estimates, 664-4106. tfN

CARPENTRY
Additions, garages, decks, partitions, roofs, cellars redone, siding. Call 935-5392 after 5 pm.

CARPENTRY
ALL Types. Doors, windows, porches, steps, paneling, susp. ceilings, wind cords, cust cab & kitchens. Reasonable rates. 438-7293. TFS

CUSTOM CARPENTRY
All types of work and odd jobs. Quality work. Reasonable prices, free estimates, no job too small, call Michael Caruso at 245-3744.

DON CLOUTIER
Home remodeling, roof to cellar, rm & porch additions, kits remod. Gutters replaced. Int. & ext. stairs & partitions. 438-3344.

GREGORY DICTAS CARPENTRY
Porches. decks, remodeling, playrooms, bath rooms, ceramic tiles, air conditioners installed, garage doors. Large and small jobs accepted. Free estimates. Call 933-0977.

Kitchens Rebuilt
Specializing in resurfacing kitchen cabinets, installation of new sections, doors, drawers and counter tops. Free estimates. Call Richard Garofano 938-8583.

MAKSOU BROTHERS CARPENTRY
Additions are our specialty! Free estimates. Quality work. Friendly manner. Low prices. Please call 944-9031.

Catering 009

PARTY SPECIALIST
Italian food platters, cheese trays, cakes, pies, fancy cookie trays & more. Party supplies, favors made to order. Call 938-6399 or 641-2514.

Cleaning 011

A & J FLOOR CLEANING
All types of commercial & industrial maintenance & refinishing. Hdwd. flrs. a specialty. Free est. Call Joe 935-1983.

ANGELS OF DIRT
"If Cleanliness is next to Godliness" then I guess we're the angels of dirt. So call the angels to help you with your fall or routine home cleaning. We do a "heavenly job" at Bona Fide Cleaning Service. 438-7996 tfs

B&B CHIMNEY SWEEP
All type of chimneys & flues cleaned. Pointing & rebuilding. Fully ins. Free est. B & B Chimney Sweep Co, 576-1191.

CALL The Dust Busters to clean your home or apt. of dust & dirt. Reliable and reasonable rate 569-3407 or 846-1538. 10/1s

CAR POLISHING
Complete car cleaning, wash, waxing and interior cleaning. Excellent rates. Call 438-1881. 9/17s

CLASS A CLEANING CO
A Complete Cleaning Service,for your home office or apt, excel cleaning at a res rate, all supplies provided, 1 time anytime service, insured, free est. 935-0575.

Clean Sweep Cleaning
Residential and commercial - daily, weekly, biweekly, monthly. No job too small or too big. Refs. Insured, free est. 658-9877. 10/8N

DEPENDABLE
Cleaning woman will come into your home and clean. Weekly or bi-weekly. Refs given on request. Call Sandy at 245-0652. 9/17S

Dirtbusters Cleaning
Good quality cleaning for homes & apts. Reliable, reasnb rates, bonded & insured. Call for free estimates. 933-8254.

HAS Your siding got old & dingy looking? Have it pressure cleaned. Also wood homes before painting. Free est. Call 438-1898. 9/24S

HOUSECLEANING; reliable, responsible woman will clean your home weekly or biweekly. Call Maryann 233-2649 after 3pm. 9/17N

I CLEAN HOUSES
I'm Dependable and clean, with references. Give me a call and try me. Ellie 246-5676. 10/1s

Jim's Window Washings
Gutters cleaned and oiled. Residential, 20 years exp. Free est. 273-5458.

KEN'S CLEANING SERV.
..Carpets-upholstery-floors. Commercial and residential. Free estimates. 657-7773. tf T

Leave your cleaning to us. We're dependable with references . For an excellent job. Call 272-9238.

MERRY MAIDS
Quality home & office cleaning to your specificatons. Pleasant and dependable. Bonded and insured. 18 Mass. branch offices. For free estimate call Merry Maids, 935-1850.

NORTHEAST CHIMNEY SWEEPS
Chimneys cleaned, repaired, rebuilt, relined. Wood/coal burning stoves installed. For free est. call 935-5488.

WINDOW CLEANING
ROBERTS Window cleaning. Prof. cleaning only $4.25 standard size & storms. Guar. Also int painting & papering. Wilm. 657-7685. TFS

WINDOW CLEANING
C. Moore. 20 yrs. exp. Fully ins., ref. given. Gutters cleaned & oiled. Woburn 933-9070.

Child Care 013

CHILD CARE
Little Folks Day School, full day and part time nursery school & kindergarten program. Experienced professional staff. Convenient location in Cummings Park. at Junction of Rts. 128 & 93. Call 935-9697.

BURL FAM DAY CARE
2 openings. PT or FT, excellent references liscensed. Call 273-0422.

DAY care Wilmington - Experienced grandmother provider has opening for 3 year old boy, $2 per hour. Nutritionally balanced breakfast, lunch, snack. Loving care. References. 657-7962. tfT

DAYCARE
LIC DAYCARE provider has openings. Close to 93 and 128 Ref. available, call Lynda 438-2952. 9/24S

Licensed Provider
offers warm safe educational environment. Meals. Big yard, Choate area. Call 933-1370.

MATURE Woman wanted to care for adorable infant. Two to three days per week. Call 438-6104.

NEED A FRIEND FOR YOUR 2-3 YEAR OLD?
Little girl (yrs. - 3 mos.) wants another Reading child, same age, for regular visits. Ann 493-3264 days.

PLAYGROUP
Mother of 18 mo. old interested in starting or joining a playgroup of children of similar age. Avail. Mon. & Fri. High St., Reading area. If interested call Karen 944-4433.

RESPONSIBLE mother of2 (2-5yrs) will provide dependable care for you child in my Wob. home. F /PT. Ref. avail. 932-9236.

Draperies 017

CUSTOM DRAPERIES
Choice of fabrics and styles. Antique satins, prints, seamless sheers, casements. Leigh Brown Draperies. 851-5433. 9/24T

Elder Care 019

CARPENTRY
Windows, Doors, Decks, Skylights. All quality finish work, reasonable rates. Free estimates. 664-4106. tfNn

Electricians 021

Elec. Services Unlimited
All types of electrical work. Reasonable rates, fast service. No job too small. Fully insured. 944-4924.

ELECTRICIAN
Kenneth Sabatino Electrician - Commercial, Residential, Industrial and alarms. Free estimates. Call 272-9687.Lic.# E25844.

ELECTRICIAN
ALEXANDER Electric Co. Free estimates. Call Bill Alexander, 933-1103. Lic.# E19884

ELECTRICIAN
Commercial, Residential, and Industrial wiring. Free estimates. Fully insured. Master Lic. # A7529. Call Bob Lloy, 944-3109.

ELECTRICIAN
Bill Murphy Electrician, Residential & Commercial. Fire alarms. Free Ests. Lic. #E28695. Call Bill 932-0770.

ELECTRICIAN
Licensed Electrician - Free estimates. No job too big or too small. Lee Janvrin, 942-0243. Lic. No. E17239.

ELECTRICIAN
All types of Electrical work. No job to small. Appliance repair. Call Ray, 942-0202.

Entertainment 025

ABRACADABRA!
"J" the Clown is available full time for childrens parties, promo's, etc. Magic, balloon deliveries + more. Call 438-8910.

AWESOME AUDIO
D.J. service featuring professional audio & fantastic lighting equipment, playing top 40, oldies & more. 8 yrs exp. Call 664-3614. 9/17N

AWESOME AUDIO
D.J. service featuring professional audio & fantastic lighting equipment, playing top 40, oldies & mroe. 8 yrs. exp. Call 664-3614. 10/15N

BELLY DANCING BY DOROTHEA
"THE REGAL Dancer" A unique enhancement to any social event. Dance classes offered. Member Prof. Dance Teach Assoc. 438-7663. TFS

Bellygrams BY AMILIA
Give a gorgeous surprise to someone special. Any occasion. Always fun! 665-6159.

CLOWN SHOW
Having a Birthday party or show? Invite "Ollie" the clown. Graduate Ringling clown college. Magic and more. 396-8424. TFs

DISC JOCKEY
10 years in the business. All types of music for all occasions. Reasonable rates. Call Tom Flynn at 233-0960.

GOOD VIBRATIONS
Fun personality DJ playing all the hits will spark your party, function, or wedding to a great time. Call 246-0891.

JOY & DE-LIGHTS
Try a new concept in disc jockey entertainment. 2 multi talented females with MC & DJ experience combine their expertise to offer you a complete package with prof. sound and lighting. Music from any era plus personally designed MC material to make your affair a guaranteed success. Reduced rates for fund raisers. Call 438-8436. TFS

"LET THE GOOD TIMES ROLL"
We decided to make our ad a little shorter in length. Some of our prospective customers felt it was too long to read, while still others assumed all those words meant our services were expensive. Quite the opposite is true. Our rates are very competitive, while we don't skimp on your needs. As we don't charge an hourly rate a flat fee will cover your function in its entirety including family parties, weddings, etc. Important to remember: we do not use tapes. Literally thousands of records at your disposal - from the 20's right up to today's hits. We are the only Disc Jockey service to be critically acclaimed by Boston Globe Magazine. So next time you need great music at your home or function hall give us a call and we'll do it all "Let the Good Times Roll." We play the music of your life. Reserve your date now with Paul Lazzara at 944-4617. You'll be glad you did.

LOVE UNLIMITED
DISC Jockey for all occasions. Let Barney and Becky make your next function a success. Why pay more than you did before? Call 438-8948. TFS

MERT's MUSIC MACHINE
Steve "Mert" Amaru, Disc Jockey. Music for all occasions. Reasonable rates. Call after 5 pm. 397-0015.

PARTY SOUNDS
Professinal D.J. The best music from the '40's - '80's'. Professional Sound System. 3yrs. exp. $40. per hour. 448-6150.

SINGLES PARTIES
Every Friday & Saturday at 8 pm. For people ages 24-45, at Mr. Tipps Function Hall, Billerica. (exit 28 off Rte. 3, head toward Carlisle), Admission is $4. Hundreds attend. Sponsored by SNS Singles. 454-9805. tft

SOUND DECISION
FOR MUSIC from the 40's to the 80's. High Tech computer controlled access to thousands of selections. Hear your favorite music with the highest fidelity sound possible. All this with professional light show. Over $20,000 worth of sound and lighting equipment. Compare us with the rest and then make the "SOUND DECISION". Call pro audio specialist, MC, D.J. Pete Maguire 272-2870. tfS

"SOUNDS UNLIMITED"
Prof. D.J. service. Music & equip. tailored to your needs. Weddings, functions & parties. Music is our only business. 352-8319.

THE HUB REVUE
Broadway Entertainment availble for club functions, banquets, fund raisers, nightclubs, etc. Highest quality. 438-2959. tfs

THE MUSIC PLATTER
Professional disc jockey service. Catering music from the 20's to the 80's. Offering Quality Sound, Vast Selection, Lights, & GREAT RATES! Call 938-8517

Equipment Rental & Repairs 027

FOR RENT- 26" 12 ton hydraulic log splitter. Delivered $60 per weekend. $35 per day. Call 617-475-4628 or 475-7148. TfT

SM. Engine Repair - Briggs & Stratton Homelite - Jacbsen. Full dealer, stocked parts. Beaver Sales & Service, 33A Montvale Ave., Stoneham. 438-2814.

Floor & Rug 029

Bob's Floor Service
Flrs sanded & refin bleached- stained Tom MacDowell 938-8793. Since 1955

CARPET Cleaning all work guaranteed, very professional, two rooms $34. x-tra rooms $13. each. Call today 438-6433. 10/1s

M.D. FLOORS
Floors sanded & refinished. 14 years exp. Mike Hennessy 933-2088 or Jack Duffy 933-7445.

PATRIOT'S FLOOR
Installation, sanding and refinishing of floors. Professional, quality work. Call Jimmy 569-4383.

R & S #1 FLOORS
Floors sanded and refinished. Also, installation of wood floors. Call Bob at 438-5224. tfs

Home Improvements 031

BATHTUBS RESURFACED
IS your bathtub worn out or hard to clean? Don't rip it out. Resurface it with our exclusive synthetic procelain. All decorator colors. Fully guaranteed. Call PERMACERAM of New England. 245-8287. TFS

BULKHEAD SPECIALIST
We do the mason work, and install Bilco Bulkheads. 658-3243.

C.K. CONSTRUCTION
Residential & Commercial - bathrooms and kitchens a specialty. All carpentry done. Licensed & ins. Call 664-2911. TFN

CERAMIC TILE
Bathroom ceramic tile, repaired, regrouted, acid wash, water proofed, polished like new. All work guaranteed. Established 1956. Keep this ad for Free Estimate. Call 396-4731.

Ceramic Tile Remodeling
Bathrooms & kitchen floors, back splashers, etc. Grouting & caulking shower walls. Free est. Call anytime 935-9632.

CERAMIC TILE REPAIRS
REGROUTING, washing, new installations, bathrooms, shower stalls, kitchens, and hallways. Call 438-2401. TFS

CONCRETE FORMS
Poured foundations and floors, machine work available. Charles A. Cushing 657-7566. tft

CONCRETE floors and foundations. Free estimates. Call Steve at 664-6328. tfn

Counter Tops
custom counter tops made to your desire of Corian formica, Colorcure, and Avonite. Free Estimates. Call Richard Garafano 938-8583.

CUSTOM Kitchen Cabinets & Bathroom Vanities wood & laminate. Free estimates & design services. Northeast Woodworking Co., 1130 East St., Tewksbury, 851-2821 days; 658-7172 evenings. tfT

DUMP TRUCK & BOBCAT
for hire. Loam, fill delivered. Call Bill at 664-5100 days, 664-2782 aft. 6 pm.

FENCES INSTALLED
Wood fences installed, new or repaired. No job to small. Quality work. Free estimates. Call 648-9359.

Garage Door Servicing & Electric Openers
Call Ted Nalwalk: 944-8373.

GENERAL REPAIRS Home remodeling, int. ext. carpentry, paint, paper, masonry, no job too small. Free ests. Call 438-1107. TFS

MASONRY WORK
STONEWALLS, Brick and concrete work and patios. Call Armando Sinagoga, 438-3465. tfs

PALAZZOLO & SON CONSTRUCTION
Concrete contractor, floors, patios, walks, slabs & pool decks, waterproofing-drainage pipes & sump pumps installed. Free estimates. Call Steve, 664-6328. tfn

R.A.RUSSO CONST
Remodeling and New Construction. Residential and Commercial. Lic & Ins. Call 721-1269.

REMODELING
Shawco Const Co. Remod, all types. No job too large or too small, we do them all! Free est. State lic.#007800, 933-4711.

SIDING - ROOFING
Modern exterior. Specializing - roofing, siding and gutters. Call John 935-1089.

STORM Doors $165 inst. 5 colors, 9 styles, storm windows & replacement window also available. Advanced Glass Systems, 662-0595. TFS

VELCO CONSTRUCTION
Additions, renovations, remodeling, carpentry, masonry, decks, garages, gutters, roofs. 657-6086. Quality work - references supplied. tfT

VINYL TILT WIND.
Replacement Windows installed or do it yourself. Double, triple glass, low prices. Storm doors, entry doors. Call 665-0100. tfs

Household 033

PROTECT your home with amgard perimeter security. Free home analysis and demo. Call today! Orion alarm systems 389-4988. 10/8s

Instruction 035

ART & MUSIC LESSONS
For Kids Teens Adults New art classes start wkly. Music lessons: free lcan of most instruments. It's fun! At Sarrin's 245-2200.

ART CLASSES
After school and Saturdays for children. Wed & Thurs. morning and evening adult classes. The Gallery of Wakefield. 246-0008.

CERAMICS
Let's all have fun making ceramics together at Family Affair Ceramics Studio. Call evenings: Paul or Rose 658-9282. tfF

CERAMIC CLASSES
Tues., Wed., Thurs. eves. 7-10. All paints & glazes incl. Start now for Xmas. Call Carol 935-0517.

EARLY AMERICAN DECORATION
Country painting, stenciling, fabrics, walls, furniture, theorems, glass, painting, quilting. Jean Hartshorne 245-4966.

GUITAR LESSONS
Stoneham area by prof. mus. & exp. teacher. Pvt. lessons for Beg. & Adv. students. N. E. Cons. music alumnus. 438-1980.

MUSIC IS ART
Agency provides private instruction in voice, piano, organ & theory. Experienced teachers are conservatory-trained performing artists. Visa & Mastercard accepted. 438-2959. tfS

PERSONAL MEDICATION profile, keeps accurate record of your medications, includes list of helpful hints for taking medications. Send $1.00 to PCA P.O. Box 3048 Greenwood, Ma 01880. 9/17s

PIANO INSTRUCTOR
IS now accepting students. Received Master of Music from University of Connecticut. Reasonable rates. Call Stephen Glover at 438-5339. TFS

Piano/Voice Instruction
Masters, New England Conservatory. Debra Spiro 396-8886.

PIANO & VOICE INSTRUCTION
Lessons for all ages, beginners-intermediate, classical, popular. Private lessons, 16 yrs. exp. teaching. Fall registration phone 944-6968 Reading.

Teacher-Piano?Organ
Emeline Delaney Munroe 729-2964.

VOICE LESSONS
Study vocal technique with a college instructor and performer. All levels accepted. Call 944-4074.

Landscaping & Gardening 039

BEAUTIFUL Hemlock trees for fall planting. Hedge and landscaping, $1 + up. Call 944-2720 Mon-Thur.

COMPLETE Landscaping- Sod, loam, seed, mulch, etc. Please call Joe at 657-7343. Free Estimates.

GARDEN design, stone walls, walkways, land usage consultation... A Stillwater Co. Call 657-5298. tfT

GROUNDS-CARE
Professional Lawn Maintenance. We specialize in total lawn & shrub maintenance, design & mulch, seed & sod lawns, spring & fall cleanups, gutters cleaned, lime & fertilizer, snowplowing. For free estimates call 944-8945.

LANDSCAPING
All phases of landscape and tree work. Shrub & tree pruning. Tree removal and lawn maintenance. 944-6233.

LANDSCAPING
Professional Landscaping & Design. Yard, lawn and shurb maintenance. Lawn fertilizing program. Free estimate. 944-3039.

LAWN MOWING
Professional Services. Full fertilization program. Free estimates. 944-3039.

LAWN MOWING
944-6233.

NEED WORK DONE?
Any type yard work, trees, lawns, hedges, clean ups. Fertilizing, seal coating. Quality work. Call Dave 396-4681.

NEED WORK DONE
Any type yard work., trees, lawns, hedges, clean ups. Fertilizing, seal coating. Quality work. Call Dave 396-4681.

RICH FARM LOAM
Delivered at old fashioned prices. Mulch, fill, fieldstone and red crushed stone. 233-0348. n4/2x

Rolling Green Landscaping
1st Lawn cut 1/2 price
Weekly lawn maint; Hedge trimming and spring clean up. Railroad tie construction and mulch design. Free estimates. Call today. 279-0168.

ROTOTILLING
Gardens and lawns. Quality work, reasonable rates. Call Steve 664-5563. 10/29N

STUMP GRINDING
Stump grinding and small tree removal. Quality workmanship and free estimates. 657-8193,658-9022. 9/17T

TREE PRUNING
All types of tree work. Trimming, take downs, removals Licensed & insured. Mass Certified Arborist.Call 729-4534.

TURFMASTER LANDSCAPING CO.
Landscaping & designs, lawn maintenance & renovating, snowplowing. 944-3255.

Miscellaneous 043

A-1 ROTOTILLING
Reasonable. Free estimates. Call 272-2892 after 6 pm.

DICE ART
is beautiful handpainted color paintings for your home,including childrens rooms. Framed or unframed. Buy wholesale. Free home no obligation showing. Also house party arrangements made. call 938-5623 after 8 pm.

FENCING
Fences Installed and repaired. Wood, chain link. No job too big or too small. Great prices. Leave message, Jim 662-7830. TFS

HATE TO FOOD SHOP?
Just give me a list. Dinner parties prepared & served in your home. Homemade desserts for sale. Call Gini 272-8427.

HOME-PORTRAIT
Watercolor painting of your home by a noted artist. Something you can treasure. Call 246-0008.

NORTHEAST PAVING CO.
Driveways, sealcoat, Bobcat service. Free estimates. Call Bill 664-5100 days, 664-2782 aft. 6 pm.

Single? Divorced? Widowed?
You may have a super job, and a busy social life, but still despair of meeting someone really special.
BETWEEN FRIENDS is an intelligent and sensible way of meeting lots of compatible people and perhaps that special person. Why wait! Call today for more information; 1-603-880-7515 BETWEEN FRIENDS - The personalized introduction service.

TYPING-Business and personal in my home. Call 729-2158 after 3 pm.

WAIT LOSS PROGRAM
Scientifically documented weight loss plan designed by 30 of the best medical experts. Call 438-3675.

WE FIX IT
Inside your house or out. Furniture, upholstery, siding, roofing, assembly kits. Call 9 am - 9 pm, Monday-Saturday. 944-7612.

Musical 045

ADAMS PIANO SERVICE
Tuning, repairs, recond., free estimates, certified technician. Satisfaction guar. Jonathan at 438-5021.

Paint, Paper & Plaster 047

A & M QUALITY PAINTING
Specialists in exterior and interior painting. Over 23 years of experience. Free estimates. 944-6481.

A-1 PAINTING & paperhanging. Aver. rm. complete $175. 25 yrs. experienced. All work guar. 321-7144.

ANTHONY'S PAINT
& Paper. Quality work at reasonable prices. Neat, clean & prompt. Free estimates. 935-0081.

AT IT'S BEST
Wall coverings. Extraordinary. Satisfaction guaranteed. Jim Loomis, 933-2583.

C & M painting - professional painters in interior, exterior painting, wall papering and stucco. 938-7568.

COLLEGE PAINTING
Why pay professional prices? Free est for spring & summer season. Plenty of A-1 references. 5th yr. Fully ins. Call 272-9401.

Dunright Painting Co.
Quality work. Good references. Free Estimates. Prompt service. Mike O'Leary, 273-3642.

GALAXY PAINTERS INTERIOR & EXTERIOR
Stripping, staining, painting, old fashioned quality. Free estimates, references, insured. Stephen Kasper Contractor, 944-8489.

GODDARDS PAINTING SERVICE, INC.
Professional int. & ext. painting & wallpapering. Fully insured. Richard Goddard, 944-4962 or 664-2274.

J'J PAINTING
Interior, exterior. Low reasonable rates. Call 272-3634.

J.L. McDEVITT & SONS
Painting contractor, reasonable rates for high quality custom painting, fully insured, free est, ref avail. 933-4815.

PAINT & paper. Interior work. Free estimates. References. 262-1863.

PAINTING
Expert interior and Exterior. No job too small or large. J. Abreu, 935-2793.

PAINTING
J.M.B. Painting and Wallpaper. Neat and Clean Work. Free Estimates. 935-6376.

PAINTING
Paperhanging. Interior & exterior wk prof. done at reasonable rates. Free estimates. Steve Meuse at 438-2913. TFS

PAINTING
UNEMPLOYED Teachers looking for painting jobs. Int & ext. Prof. job, low prices, exp., neat, refs. Improve house save money. 438-7360, 438-0611. TFS

PAINTING - Specializing in interior work. Free estimates. Call Maggie at 933-5660.

PAPERHANGER
Painting and papering. No job too small. For free estimates call John Flynn at 322-5793 after 5.

PAPERHANGING - $65 for aver. 9' x 12' rm. Interior painting. 20 yrs. exp. All work guaranteed. Call Bob at 938-4926.

PLASTERING
Plastering - Ceilings painted. No job too big or too small. Reasonable prices. Free estimates. Call 272-0817.

QUALITY & EXPERIENCE PAINTING CO.
Fully licensed & insured. Interior, exterior. Commercial & residential. Satisfaction guaranteed. Office: 523 Main St. Reading.
944-8010
Ceilings painted - nobody beats our prices.

R.C. PAINTING AND WALLPAPERING
Interior & exterior, over 20 years. exp. Reasonable prices & free estimates. Quality work. 944-8976 or 944-3388.

STAR Plastering does all styles ceilings and walls. Work guaranteed. Free estimates. Call 666-3437 or 241-7661. 9/17s

VIN'S PLASTERING
Specializing in thin coat & stucco. Professional work. Call 273-5076.

WALLPAPERING
Hanging & removal. Nice clean work. Reasonable rates. Free estimates. Call 272-1815.

Plumbing & Heating 049

A. ARON PLUMBING & HEATING
Bath & Kitc. Installations, Alterations, Additions. Complete heating, hot water heater replacements, gas fitting. Lic. #9074. 438-1665 or 272-0163.

P. J. RAFFI PLUMBING & HEATING
Master Lic. #9898. Commercial & residential plumbing gas fitting & heating. Estimates given. Professional service, affordably priced. 657-7710. TFT

PLUMBING & HEATING
Call for prompt service. R. B. Rose bathroom & kit. remodeling. Master Lic. #9831. 938-6858.

PLUMBING & HEATING STEVEN R. PETTI
Plumbing, Heating & Gas. Bathroom & kitchen remodeling. Drains cleaned. No job too small. 665-1685. Master Lic. No. 10134.

Plumbing & Heating
CHARLIE WEBBER
Complete heating systems. Bath & kitchen remodeling. Gas fitting. Emergency service. Lic#20456. 933-9657.

Roofing 053

A.E. HALL ROOFING
Specializing in new roofs and problem leaks. Free estimates. CAll anytime 7 days. Don't-get-soaked-prices 438-9697 or 438-7401 TF T

BOB Canning Roofing & Vinyl Siding Co. Seamless gutters, decks. 657-3950. 8/6T

ROOF LEAKING?
Roofs removed, re-roofs, repairs. Also additions, siding, porches, gutters. Guaranteed, insured. 721-1708, Skyline Roofing & Construction Co.

Sewing Alterations 057

ALTERATIONS
Will do alterations for men, women and childrens clothes. Reasonable rates. 935-1938. 7 Wood St. Woburn.

SEAMSTRESS. Alterations for men, women and children. Call anytime. 438-4136 TFS

Rubbish & Junk Removal 061

A. A. A. Junk Removal
Complete removal of any unwanted junk. We will haul away anything. Prompt and reliable service. Very low rates. Call 438-3675.

A.A. Aron Junk Removal
Will remove any junk from your house or yard. Low rates & reliable service. Call Ken 438-7734.

ABOUT RUBBISH
Servicing area 30 years Will take away appl.,furn., rubbish, also do small moving jobs. Please call Ken 933-1868, Thank you.

CLEANING
House Cleaning Time. Have truck, will pick up & clean yards, gutters, cellars, attics. Also odd jobs, moving etc. Ken,933-2519.

CLEANUP SERVICE
Yards, houses, garages, attics, etc, cleaned out. Call 658-2163 anytime except Sunday.

FAST JUNK REMOVAL. Will haul away anything, in or out of the house.Prompt & reliable service at lowest possible prices. 438-3142.

MAN AND TRUCK
Appliances moved and removed, cellars & attic cleaned out, yard work, odd jobs, rubbish removal. Call Ron at 662-2070. tfS

RUBBISH REMOVAL
Anything to the dump. Clean attics, cellars, garages, sheds & yard work. Call Tim's Cleanup 933-1328.

438-3072
Any junk or debris removed immediately. In or out of the house. Lowest rates. Call 438-3072.

Trucking & Moving 063

MOVING?
Experienced mover w/ truck. For small or big moving jobs. Call days 1-800-402-3632, evenings 862-3840.

SERVICES continued on S-16

OVER 150,000 READERS

REAL ESTATE

These local Realtors are ready to serve you

OVER 150,000 READERS

Slack & Sweeney Realtors

REALTOR® MULTIPLE LISTING SERVICE MLS

244 Main Street, Reading, MA. 944-1611

Large enough to serve you, small enough to know you

READING - New listing - Sitting pretty on a tree shaded lot. Spacious custom designed 2 bedroom Ranch, featuring large foyer, gracious living room and enclosed porch. See today! **$189,900.**

READING - Distinctive 8 room Split Entry in one of Reading's finest neighborhoods. Features include large eat-in kitchen, 4 bedrms, 2 baths and lovely screened porch overlooking beautiful 1/2 acre wooded lot. **$264,500.**

WOBURN - Luxury Townhouse, 2 bedrooms, 2-1/2 baths, spacious family room, enjoy the pool area this summer. **$165,500.**
ME9-17

READING - Rental - 2 bedrm. Condo at Summit Towers. Large, sunny rooms and balcony. **$900/month heated**

You are cordially invited to attend a

REAL ESTATE CAREER SEMINAR

presented by

Foster & Foster Realtors

(at no cost or obligation)

WHY? To learn about a career rich in rewards offering flexibility, independence and success. To answer questions regarding training, earning potential and job availability.

WHERE/WHEN?

258 Main St., Reading

Wednesday, **October 1,** 7:00 p.m.

For more information: Barbara Scott

944-4040

foster & foster REALTORS

ME9-17

Melrose Office 371 Franklin St. 662-6311 — Century 21 — Malden Office 243 Salem St. 324-1012

GIANNELLI ASSOCIATES INC.

GROWING TO SERVE YOU BETTER!

Put Number 1 to work for you

LANDLORDS

Don't Take 2nd Best

Put No. 1 To Work For You

Our completely independent Leasing/Rental division is geared strictly to service the Landlord.

FEATURING:
- Personalized-individualized service
- Careful screening of each applicant
- National credit bureau report on each applicant
- Landlord rental guarantee program

SERVING:
Everett, Malden, Medford, Revere, Saugus, Melrose, Stoneham, Wakefield and surrounding communities.

Many one & two bedroom apartments available. Prices vary.

Call for more details.

SERVICES continued from S-15

Tutoring 065

Math & Computers
Emphasis on dev. problem solving skills. Math all levels. Intro computer topics incl. computer language. BS in Math. $20/hr in your home. Call Kate, 938-0142.

MATH TUTOR
Certified math teacher will tutor High School and Jr. High math in my home. Call Chris 851-3849 or 944-1421. 10/8T

TUTORING-ENGLISH
HS/Jr HS levels. Emphasis on grammar, spelling, reading & writing skills, speech, study habits. Ret. teach. $10/hr. Also Soc. St., Hist., Geog., Psych. 935-7458.

TUTORING
Patient, creative teacher. Grades 6-12: English, Social studies, writing, language skills, term papers. Exp. private school teacher. 933-8706

9 Yr. Full time Phillips Academy teacher, M.A. Harvard Grad., now working in Hi-tech, will tutor virtually all academic subjects at all levels. Math a specialty. Need help learning to use your PC? Call 944-4854.

Upholstering & Refinishing 067

SPEEDY ONE day furniture stripping. In one day, out the next. All work done by hand. Chairs reglued, kitchen cabinet doors stripped. 658-2497. tfT

MISCELLANEOUS

General 075

YOUR CAR DELIVERED
anywhere by mature couple. Let's see if our schedules match. Call us aft. 5 pm, 664-4967.

Lost & Found 077

CAR keys found Sat. 9/13, 11:30 am. Lucy Drive in Reading. Call 944-2200.

FOUND 1 med. size dog beagle markings setter appearance black collar no tag. Call 665-2075 or 662-5678. 9/17S

FOUND: Leather address book found at corner of High St. & Broadway in Stoneham on 9/8, Monday. Most numbers are Drs. & Hospitals. Call 438-8046. 9/17s

LOST- Orange Tiger cat near Wilmington center. Telephone 658-4696 after 8:30pm. Reward!. 9/17T

LOST - Yorkshire Terrior, 1 yr. old, vic. of Washington St., Reading on Fr. 9/12, answers to Scrapper. Might be hurt! Please call 942-1202.

LOST SHEPARD Puppy. Chip in right ear. The old airport area, Wil/Billerica line. Reward 663-2993. 9/17T

FOR SALE

Antiques & Collectibles 087

DOVE Tail Bureau, 1800's, $250. Working Mans Bed-couch, 1800's, $250. Dough Tray, $95. Sewing Machine on tble. 1800's, $80. 2 Early American English cane Chairs, $100 ea. Keith 942-1426.

Free 081

FREE Clean fill, you pick up. Call 933-6760.

FREE Kitten to good home. Orange color, 6 weeks old. 658-4941. 9/17T

Auctions & Flea Markets 089

CRAFTERS - space available, Country Faire - School fundraiser. Sat., Oct 18, 10-3pm. Call 944-8030. $20 per table.

Boats, Motors & Supplies 091

SKI BOAT
19 Ft. Mastercraft power slot, loaded, with trailer. $13,800. Call 438-2530. TFS

16 FT. Correct Craft ski boat, V6, Buick direct drive, mint cond. with trailer. Call days, 438-2530. tfs

34' 1983 SILVERTON, flybridge conv., 285 hrs., FWC eng., Loran, Radar, and L.P. stove & oven., hot water, full bim. enc. Imac. cond. Call 1-948-2469.

Business-Industrial Equipment 093

IBM SELECTRIC II
IBM with correcting in excellent condition. Ideal for small business. Asking $250. Call 935-0303.

Furniture & Household Goods 099

BEAUTIFUL NINE tier strass crystal chandllier $600 or BO - Farberware turbo oven like new $70.00 or BO. Call 662-7518. 10/1s

BRAZIL Contempo leather 1r set couch, 2 chairs, ottomen, 3 tables. $1500. Call 438-7880. 9/17s

DESPERATE bring cash! New table lamps $4.99 & up. Call Roy 944-5455. 214 Main St. Reading.

DININGROOM Set- 8 pc, Pecan, table w/leaf, 5 chairs, china cabinet & buffet. $600 or BO. Must sell. 658-4586. 9/17T

FOR Sale - Westinghouse washer dryer. Space saver dryer sits on top of washer. Exc. cond. $250. Call evenings 438-2716. 9/17s

FRIDGE washer 10 yrs. GE dryer 2 yrs. Pair $150. Best offer. 438-0172. 9/24s

FRIGIDAIRE. frost-free refrig, 17 cu ft, gold. $249. Call aft. 6:30 pm, 647-0311.

Household furniture from private family- round coffee w/matching end table with leather inserts, blue chair, 2 side chairs, 1 Rattan chair, 1 Wicker love seat, lg & med mirrors, American oriental rug 9x12, all in good cond. 729-9161.

LIVING Room furniture French Provincial sofa & chair, curshed velour in originial cond. also drapes & more, reasonable 438-5646. 9/17s

MAH CHINA cab. drop leaf table, 4 chairs, 300 barcalounge, 40 loveseat, 35 lamps, kitchen-ware 665-4484. 9/17s

MATTRESS WAREHOUSE
Open to the public. All brand names at discount prices.
THE MATTRESSMAN
64 Cambridge St.
Rte 3A
(off Rte 128 at Exit 41N)
Burlington.....273-2220

MAYTAG (top of the line) washer & dryer, Harvest gold, gas dryer, $795. Hitchcock Trestle table w/4 matching chairs, $495. Call 935-2755 days, 933-5498 aft 5.

MECHANICS roll-away toll chest w tools, $550. Sears rider lawn mower, $100. Sears 30 pint Dehumidifier $50. 1 set of staging pump-jacks $30. 935-8576.

MOVING SALE - T.v. 25in console, washer, dryer, furniture, draperies and much more. Call 933-5498, 935-2755 days.

MOVING For sale maple kitchen table with leaf and 8 chairs $150. Love seat and chair, floral pring $100., various household goods. 438-9255. 9/17s

Overstuffed contemporary couch and love seat, tan colored velour, only 4 mo old, $700. Must sell. Moving to Florida. Call 438-5596 aft 7pm.

QUEEN Sofabed two years old wedgewood blue velour like new. $350. 665-3406. 9/17s

ROCKER & swivel chair Love seat, Colonial, 7 ft. floral couch, recliner. Best offer. 658-3756 Sat & Sun 12-5. 9/17T

TAPPAN 1.5 cu ft. microwave in exc. cond., temp probe, $200 or BO. Call 426-4600 x 466 days, or 657-4172 eves. 9/17T

TWO Victorian tuffed back loveseats, excellent condition $150. two round end table one coffee table, marble top $275. or BO 944-6111. 9/17s

USED Pianos for sale. Good condition. Low prices. Call for appointment. 438-2488. tfs

WASHER & dryer, $175; refrig, 2-dr, $175; Electric stove, $75. All in good condition. Will sell as a lot or separately. Tel. 664-0675. 9/17N

WEIGHT bench w/ butterfly attach. plus weights, $75. Walnut end tbl & cocktail tbl, $20 each. Velour 66" couch, almost new, $170. Call 935-1753.

Miscellaneous 101

ARMY SURPLUS
Genuine GI Camouflage, Clothing, Field gear, insignia, kids clothes. Sold, bought, traded. GI Joe's, 226 Ferry St., Malden, 322-8600.

BACKHOE -John Deer 410. 1978. Excellent condition. $22,900. Call 935-8455 or 938-5470.

CAMBRIDGE DIET
ALL Flavors available including new Coconut Bar. Area Distributor, 944-6336.

CERAMIC Molds - used - detail excellent. Call 944-4646.

CLEARANCE Sale- Bicycles used and clean, some BMX motomag wheels. Will sell cheap. Also clean used parts. Call 658-8176. 9/17T

HAM Radio - Heathkit HW-8 with 3A power supply. $50 or BO. Call 944-2825 after 6 pm.

HAM Radio - SWAN HF 700S with PSU 3A power supply. Needs some work. $250 or BO. Call 944-2825 after 6 pm.

LOSE WEIGHT!!!
A safe, scientifically documented, weight loss plan developed and endorsed by some of the world's most respected medical experts. Call 438-3072.

Pressed Pansy Gifts
Lampshades, pictures, bookmarkers, cards, suncatchers & much more. Nature's jewels Jane Linn- 204 School St. Woburn- 935-2876. Open Wed. thru Sat. 10-4.

PRINCESS OF POWER
Crystal castle $15, Dolls $200 each, Horses $300 each. All like new. 658-7069. 9/17T

REACH YOUR GOALS
I've lost 40 lbs. You can too! Call 944-9610.

RICH FARM LOAM
Delivered at old fashioned prices. Mulch, fill fieldstone, and red crushed stone. 233-0348 tfN

SALE! 50% off! Flashing arrow sign $269! Lighted, non-arrow $259! Nonlighted $229! Free letters! Few left. See locally. 1(800) 423-0163, anytime. 9/17N

SALE 50%off!
Flashing arrow signs, $269, lighted, non-arrow $259. Unlighted $229. (Free letters) Few left. See locally. 1(800) 423-0163 anytime.

SALE!50% Off. Flashing arrow sign $269. Lighted, non arrow $259. Nonlighted $229. Free letters. Few left. See locally. 1-(800)423-0163. 9/17t

TRAILER hitches sold and installed, pick up truck bumpers; all types of welding. Elston Welding Service, 280 Park St., North Reading. 664-3498. TFN

Pets & Supplies 105

ALL NEED GOOD HOMES
Male German Sheo, M-Blk lab type, Gold m/ collie type, M/Greyhound shep,.. M/Dob. shep., M/ Australian Shep. dog, 623-8599 or 623-8155.

ANIMAL SPAYING
Local hospital. Female cat, $35; male cat, $25. Small Female dog, $43; small male dog, $43. Call 729-6453.

DOG GROOMING
FLEAS! Get a jump on them before they get you or your pet. Flea, tick dips, hot oil professionally done. WILMINGTON. PET SHOP For appt 658-5041.

DOZENS OF KITTENS
Great selection of pups and dogs too! Free spay, free shots! Open 7 days, 9:30 - 9:30, N'East Shelter. 745-9888. Rt 128N, ext 26, L at stop, straight 5 min, R 107S. 1 mi, 204 Highland, Salem. Non profit adoption fee.

GOOD homes needed. Cats, spayed w / shots. Kittens. Dogs, all types. Call for this weeks animals. 396-4987 a.m.

PUPPIES AKC Yorkies, rare red poodle under 5lbs. Older companion dogs, healthy, happy. Beverly 922-2290. 10/1N

Sporting Goods 107

DELUXE Golf set. 3 woods, 8 irons, wedge. Never used, in box, $119. Jr. set, new $49. Lady's set, $49. Bag, $10. Left hand golf set, $59. 581-1460. 9/17s

DELUXE Golf set. 8 Wilson staff irons, 4 matched browning woods. Like new, $145, bag-cart $39, Lady's set $49., left hnd. set $59. 581-1460. 9/24s

Wanted To Buy 111

ACTIVE second hand shop will buy your second hand items, furniture to almost anything, 1 piece or entire contents. Call anytime 938-1488.

ACTIVE BUYER
Cash paid for old furn., mahog, oak, wicker, glass, toys, dolls, clocks, etc. 1 pc/entire contents. Lorraine, 933-1910.

ANTIQUE CLOCKS
Highest cash price paid for all antique clocks. Complete repairing & restoration. Call anytime. 658-2766. TFT

ANTIQUES WANTED
Oak, Walnut, Mahog., & Early pine furn., lamps, wicker, pottery, other antiques. Will pay cash for 1 piece or estate. Tony 933-3611.

ANTIQUES, collectibles & various household items, wanted to buy, 1 piece or entire state. Please call Marylou or Joanne, 933-0085.

ATTIC TO CELLAR
Buyer paying cash for old furn, china, toys, wicker, jewelry, bric-a-brac. 1 pc or or entire contents. Call Denise. 935-5809.

BUYING ATTIC TO CELLAR
Antiques to Flea Market. Furniture, old linens, crocheted spreads, patchwork quilts, costume jewelry, fur coats, lamps, clocks, china, dolls, pre 1940 clothing, trunks, bric a brac. Phyllis Hilton 662-6492 or 665-8749 TFS

DON't Throw those old snowblowers, weed wackers, lawn mowers or leaf blowers away. We pay cash. 438-3301 or 438-6027.

ESTATE SALES
Also furniture and furnishings purchased. Confidential appraisals. Frank C. Kaminski, 438-7595 or 738-9101. tfS

WANTED TO BUY
Old woodworking tools, planes, surplus hand tools: ALL TRADES. Machinist tools, lathes, shoplots. 527-1916.

WANTED to buy - books, frames, crockery, glass, china, bric a brac, anything made before 1950. 246-4756.

Wood, Coal & Oil 113

FIREWOOD
Green and seasoned. Cut, split, delivered. "The Woodchopper". Call 1 603 569-2672.

FIREWOOD
Partial season stove wood cut 16 -18" avg. length, $115. 128c ft. Fully seasoned cut & split, $140. Unsplit $90. 22 yrs. in business. 667-3607.

"FREE" FIREWOOD
2 ft-8 ft log lengths, 12"-18" average diam., 50/50 mix-gd. Quality hardwoods & poorer quality softwoods. Must accept both, split yourself, dropped off on your property. 944-2103.

FREE WOOD
Crates and large skids. Call Jim at 938-9100 ext 307.

HARDWOOD
Log length hardwood only. $45 per 128 cu. ft. delivered. 2 cord minimum. Call for information. 729-0095.

T & M TREE SERVICE
Firewood split, $100/cord. Unsplit $85/cord. Trees removed profesionally at fair prices. 1 tree or lg. lots. Brush removal also. 658-6750.

12 TON 26" hydraulic log splitter $60/weekend, $35/day, $100 week, delivered. Call 475-7148 or 475-4628. tfT

GARAGE/YARD SALES

Burlington 119

YARD Sale Sat. 9/20, raindate 9/21. 10 - 4. Rototiller, furn., bar stools, books, misc. 20 Gedick Rd. off Wilmington Rd.

YARD Sale Sept. 20th 9-3, something for everyone. 11 Holly St. Off Nelson Rd, off Cambridge St., Rain or shine.

YARD SALE - Fri-SAT 9-3, New wool 3/4 length coats sizes 8-16 home made & childrens $50, ornaments, furniture, plants, toys, etc. Chadwich Rd last house on circle. Directions- off Terrace Hall & Bedford St to St. Marks Rd & then to Chadwick.

North Reading 121

GARAGE sale Sat., Sept 20, 9-4. 53 Mt. Vernon St., No. Reading off Haverhill St. Rain or shine. Interesting selection. 9/17N

LARGE yard sale, Sat., Sept 20, 10-4 & Sun, Sept 21, 1-4. 14 Winter St., No. Reading. Lots of household items, furniture, knick-knacks, etc. 9/17N

SAT & Sun, Sept 20-21, 9 am - 4 pm. Sm. apl., furn, humidifier, jewelry, bar stools, loads odds & ends, 40 Marblehead St., No. Reading. 9/17N

SEPT 20, 9-3, Snowblower, toys, above ground pool, parts, misc. household items, 15 Damon St., No. Reading. 9/17N

YARD sale, 23 Poplar Terr., off Lakeside Blvd, 9-4, Sat., Sept 20. Rain Date Sun, Sept 21. 9/17N

3-FAMILY yard sale, 217 Park St, No. Reading, Rt 62 - tools, riding lawnmower, misc - furn. hsld, Sat., Sept 20, 9-3. 9/17N

Reading 125

ATTENTION - Garage sale signs avail. courtesy of Dagnese & Strout R. E., Inc. Pick them up during the day at 59 High St. (opp. Depot) or call 944-3023.

GARAGE Sale: refrigerator, overstuffed chairs, juvenile items, stereo equipment, cabinet, many small items. 392 Haverhill St., Sat. 9/20, 9-1. Reading.

GRANDMOTHERS Estate: Some antiques, 2 chests w mirrors, childrens clothes to 6X, bikes. Sat., Sept. 20, 9-2, 28 Colburn Rd., Reading.

MULTI - family yard sale, 106 Walnut St., Reading, 9-3 pm. Furniture, rugs, etc., no early birds.

NEIGHBORHOOD yard sale Sat. 9/20, 9-2 pm. Raindate 9/21. 633 Summer Ave., Reading. New & old items.

READING, Sat. 9/20, 9-4. Children's clothes, toys, furniture, household items, cheap. No early birds. 45 Field Pond Drive.

READING, 3 family yard sale, rain or shine, 233 Haverhill St., 9-5 pm.

READING, yard sale, 369 Lowell St. 9/20 raindate, 9/27. Moving to smaller quarters, everything must go. Glassware, furniture, tools, etc.

READING - 35 King St., Sat., 9/20, 9-3 pm. Boys clothes & toys, 1970's albums, 45's, 8 track, tires, hsehld items.

RUMMAGE SALE
Old South United Methodist Church, 6 Salem St. Reading. Fri. Sept. 19th, 9 - 2 pm. Vestry area.

SAT., Sept. 20, 10-4, 8 Ridge Rd., Reading. Baby & childrens clothing, misc. hsehld., lawn chairs. Raindate Sun., Sept. 28.

TAG SALE LOVERS
READING, First Congregational Church, 25 Woburn St. "Olde Redding Fair" Friday, Sept. 19 and Sat., Sept. 20. Tag sale Sat. 1 pm.

31 CANTERBURY Drive - Sunday Sept. 21, 10-3. Childrens toys, & clothes, bar, misc. household items.

Stoneham 127

GARAGE Sale 10 Ferdinand St., off Isabella Saturday Sept. 20, 11 to 4 pm raindate Sept. 21. 9/17s

MOVING Sale - rain or shine 10-3 Sunday, Sept. 21, at 33 Albion Ave., Stoneham. Toys, glassware, books and more cheap prices! 9/17s

MULTI-FAMILY, 8:30-3, 325 William St. No rain date.

NEIGHBORHOOD yard sale - Ellen Rd., Stoneham Sat. Sept 20 9-4 No early birds. 9/17S

SAT., SEPT 20, 9-1pm only. Rain date, Sun. 9/21. Skates, skiis, electronics, tools, toys, misc. Free refreshments. 14 Cricklewood Dr., off spring St., Stoneham. 9/17s

SAT. Sept 20. 9-4 Sun 21 12-4 91 Franklin St. Corner Pond lots of childrens & adult cloth misc. furn no Early Birds. 9/17S

SATURDAY ONLY
Yard Sale - Cast iron table saw, lathe, mahogany writing desk, antique leather top drum table typrwriter, other real values. Jefts Terrace off Perkins between Franklin and Lynn Fells Parkway - 9 am to 4 pm. 9/17s

SATURDAY 9-3, 41 Maple Street, Stoneham. Full variety. 1 day only. Bargains galore. 9/17s

STONEHAM YARD sale Sat. Sept. 20, 72 Franklin St., 9-3, No early birds. Rain date Sept. 21. 9/17s

YARD SALE, FLEA Market Oct 4 from 9am-3pm corner Pleasant & Central Sts Sto. Dealer space $8. Donation of saleable items. 438-2726. 9/17s

YARD Sale- Three families - some furniture - Saturday Sept. 20, 9am - 4pm, 24 Hersam St., Stoneham. Rain date Sunday Sept. 21. 9/17s

YARD Sale, 28 Montvale Ave, Sto. Sept 20 9am, Louver doors, desk, interior door, clothing, misc. ice skates. 9/17s

YARD SALE Sat. 9-20-86 10:00-4:00pm Rain date Sun 9-21-86 antique furn, baby furn, odds & ends. 8 Buttonwood Rd., Sto. 9/17s

7 FAM. 56-62 High St., Sto. 9/20 9:30-3 Sleep bag, bed, plants, TV, bike, egg crate, mattress, cc ski boots, jewl, bks, clothes r/d 9/27. 9/17s

Tewksbury 129

Wakefield 131

YARD Sale Sat. Sept. 20, 9-4. 32 Brook St., Wakefield at Prospect St., rain/shine. 9/17s

Wilmington 133

FIRST YARD SALE
176 Woburn St., Wilmington, Sat. Sept 20, 10-3, rain date Sat, Sept 27, 10-3. Baby items, infant, childrens, maternity & misc items, Bistro set, tables, lamps, toys, hshld items, enc porch windows, screens, much, much more. 9/17T

MULTI-Family Yard Sale- 79 High St., Wilmington. Sat, Sept. 20, 9-4, Collection milk glass, stereo phonic optigan organ, much more. 9/17T

WILMINGTON-Sat 9/20, 8-3, 25 Liberty St., off Federal. Round kit. table, w/6 chairs, antique radio on legs w/ac/dc converter, square dance dresses sz 14, rocking chair, misc household items. 9/17T

WILMINGTON Yard or Garage Sale, Sun. 9/21, 10-4, glassware, hsehld., electronics, TV stands, chain saw, 6 hp Evinrude motor. Off Rte. 62 nr. Burl. line, Roosevelt Rd. 658-6839.

YARD SALE- Sat, Sept 20, 9-4, 405 Andover Street, Wilmington. Lots of items for sale. 657-7485. 9/17T

Winchester 135

ESTATE sale, Sat., Sept 20. 8-2. Old furn, glass, china, W & D, lawn mower, ladder, sterling pieces, selling over 50 yrs accumulation. Attic to cellar. 21 Park Ave.

SATURDAY - Sept. 20th. 9AM. Women's clothing. Toys. Books, etc. 32 Stevens St.

Woburn 137

Garage Sale 9/20, 10-3, 30 Hiawatha Rd, childrens clothes, bikes, sewing machine, picnic table, furn, stove & much more.

LARGE yd sale, Sat., Sept 20, 10-4. Rain date Sun. New & used items. Baby items, misc. 22 Sylvanus Wood Lane, Woburn.

WOBURN, flea market every Sun, **NICKS FOOD MART**, 167 Main St Woburn. Dealers welcome, for further info call 938-0522.

YARD Sale 58 Prospect St. Childrens clothes, nature clothes, & household items. 9/20, 10-3. R/D 9/27.

YARD Sale- Saturday Sept. 20th, 10-3, 2 Lord Terrace. Rain date Sunday Sept. 21st

YARD SALE- Sat. 9/20-10-4. 100% wool rug, 12x18 in exc. cond., assort. furn., sporting & h/hold goods. tires, windows, doors, & much more. 10 Morrow Drive,

YARD Sale - 694 Main St., 9/20-21, 10-3. Furn., hshld items, books, TV, kids clothes, good toys, gar. equip., tools.

2FAMILY yard sale Sat. Sept 20th, 9-5, carseat, playpen, high chair. Toys & clothes 0-6X, + misc items.22 School St.

9/20-Carter & Bryant Sts., 9-4. Wedding gown & hat, hshld items, childrens clothes, toys, craft items & misc items.

Area Sales 139

GARAGE SALE Sat. 9/20 10:00-4:00, 19 Crescent Avenue, Melrose (off Washington) lots of everything! Priced to sell. 9/17s

RUMMAGE Sale Wed. - Thurs. Sept. 25-25, 9am - 1pm, Melrose Highlands Congregational Church, 355 Frankling St, Melrose. 9/17s

REAL ESTATE

Business Property 143

WINCHESTER- On Rte 38, 2 family, w/3 car gar., 2 frpl., full basement, general business zoned. Only $369,900. Much potential. Robert C. Fiorenza R.E. 729-0270.

Real Estate For Sale 145

ATTENTION: Last week we forgot to mention that we have year round running water and sewer on the vacation land we offered which is usable winter and summer. Very affordable. Low down payment and owner financing. The Corsetti family. All (4) seasons RV resort in Weare, NH. 1 and 1/2 hours away. For directions call (603)529-7323.

BILLERICA 2 br ranch, desirb area. WW cpt, ½acre land, alum sid, new wlpapr & kit flr. Call owner, 667-4181.

BURLINGTON new offering, limited time w/ approval of Probate Court. Best Offer for 2 bdrm, 1½ bth Cape on corner lot abutting reservoir. Neglected home- has potential. By appointment only, Call JM Realty, 272-2879.

DUNEDIN Florida - Estate Sale- Condo 1st floor, w/car port, 2 bdrm furn ready for occupancy,pool, tennis, etc. Minutes to beaches & shops, low, low maint monthly fee. $35,500 neg. Call 938-8698.

GOVERNMENT HOMES
from $1 (U repair). Delinquent tax property. Repossessions. Call 805-687-6000 Ext. H-10598.

MELROSE- 3 bdrm. 1½ bath Colonial in excellent location. Home was totally renovated few years ago. Features 3 zone heat and much, much more. $194,900.

MELROSE- 7 room, 4 bdrm, 1½ bath Colonial. This home is "move in" condition. Call today to see. $174,900.

REALTY WORLD
FOREST-CONANT
272-3119
663-7301

MILO ME. Bring you 4 wheel drive, 50 acres with several abandon woods roads, views, hunting and fishing, $9,900. No down. Owners financing. Call Tammy Moran 603-432-2382.

MINI Farm - Old 5 room farmhouse w 2 car gar. & 30x30 barn. Ideal spot for a horse lover, small pond, gd. views, & 34 acres w some pasture. All this for $80,000. Call Reynolds R.E. (802) 626-9357 or 5805.

NEW HAMPSHIRE
Vacation lots. 7 mi. from Wolfboro / Winnepesaukee. Beach rights to own lake. Perc & septic approved. $18,000. Call 617-373-5110.

NEWBURY For sale by owner, Immaculate 3 br ranch set on over an acre. Two yrs old. $169,900. 352-6765 after 5 pm. No brokers. tfT

REAL ESTATE continued on S-17

OVER 150,000 READERS

REAL ESTATE

These local Realtors are ready to serve you

OVER 150,000 READERS

REAL ESTATE continued from S-16

NORTH WOBURN
Attrac cust blt home, w/ in-law apt, 2 fpls, scrd patio, lg lot, nr shop, move-in cond, many extras, very nr 128 & 93, owner 935-0820 or 933-8777.

READING - By Owner. Unique 5 bdr Colonial w/ in-law apartment. Belmont St. Walk to center & schools. Two fireplaces. Two 1/2 baths & 3 full baths, w/Jacuzzi. Formal dining rm. 2-car garage. Nice yard. New kitchen & master bdr. $355,000. FIRM. Principals. Call evenings, 942-0423.

READING- West side, contemp. col., 4 lg. bdrms., eat-in kit., dinrm., famrm., livrm., 2½baths, lg. yard, gar., exclusive $279,000. United States Real Estates. 599-9900.

STONEHAM 2 family $158,000, close to transportation, 5/3 rooms. Call owner 933-3871.

TEWKSBURY For sale by owner, 3 bdrms, $145,000. Excellent condition, 1 minute off 495 & Rt 38. Must be seen. Call 851-2286 or 851-7091. 9/17T

TEWKSBURY by owner, 3 bdrm. Colonial, exc. cond. $145,000. Move right in, one min of 495 & 38. Call 851-2286 or 851-7091. 10/8T

VERMONT Hideaway - Old Gambrel on 3.8 acres, 7 rms., 1 car gar., gd. view of Burke Mt., close to skiing, several very nice trout ponds & in prime hunting area. Accessable all year & priced to sell at $17,500. Reynolds R.E. Inc., 802-626-9357 or 5805.

WILMINGTON North-Modern Cape in "Hathaway Acres", Immaculate 6 rm., 3 bdrm, formal diningrm, eat in kit. large fenced yard. By owners. $154,900. 657-5276 after 6 pm. tf T

WILMINGTON - Newly renov. colonial 3 bedrooms 14,000 S.F.lot. $159,900. Owner 664-4939. Open house Sun., 1-4. 37 Columbia St., off Rt 62. 10/1N

WOBURN- Comp. renovated all new and modern, 7 rm. cape. Must see! $139,900.
LARRY BISSO R.E.
933-6036.

WOBURN by owner, 7 rm Cape, 3 bdrms, 1'½ bth, 2 car gar, inground pool. $189,900. Call 933-6958 or 933-7257.

WOBURN West- by owner 8 room Garrison. Many extras. $219,000. Call 933-4489, leave message..

WOBURN WEST
6 & 6 newer type duplex. Best loc. nr 4 Corners. Set on nrly ½ acre lot. Sep utils, sep bsmts. $275,000. Walker RE, 935-4493.

WOBURN- Land. Build your dream house. 16,000 sq ft. Only $79,900. ERA Lucille Gallagher RE 933-9066.

WOBURN- New Construction- 2 bdrm. S.G. Cape by top local builder. The second floor is unfinished but provisions for bath roughed in. Heat for 2nd floor included. $159,900.

REALTY WORLD
FOREST-CONANT
272-3119
851-8266

BILLERICA 2 bdr ranch. Desirb. area, ww, ½ acre land. Alum sid, new w.papr & kit flr. Call owner, 667-4181.

3 BDRM. Cape, newly renov. kit. & bath. Fenced in yd., new deck. Nice nghbhd, nr. church & schs. Billerica-Burlington line. $149,900. Call for details 667-0098.

Real Estate Services 147

HOME EQUITY LOANS
for any purpose. Quick service, low cost. Woburn Five Cents Savings Bank, 933-0040.

LAND WANTED
I WILL sell or purchase your 1 or 2 family house lot in Wilmington, Reading, Woburn area. Have builders waiting! Will pay top dollar. Also would like a few acres of commercial or industrial land. C. A. MACK RE, 415 Main St., Wilmington. 658-2400. TFT

CARLSON REAL ESTATE

55 Haven St., Reading, MA 01867 942-1500

$159,900.

WOBURN - 3 bedroom Ranch in excellent neighborhood. Bright, airy family room off kitchen, plus another in the walk out LL. 2 fireplaces, eat in kitchen, level private yard.

BURLINGTON - ***$129,900*** - 2 bedroom handyman's special. Nice lot, conv. to transportation and shopping. ***Make offer!***

WINCHESTER - Cozy 2 bedroom Condo. Low monthly fee includes heat. Close to transportation. ***$119,900.***

944-9310 664-5500

READING REAL ESTATE

Reading - West Side

CHARMING West Side Colonial, 8 rooms, 4 bed rooms, rustic family room with fireplace, bow front living room, large dining room for coming holidays. ***Best Value in Town $179,900.***

NORTH READING - NEW TO MARKET. Seven Room Ranch, professionally landscaped COUNTRY CLUB AREA, NEW ULTRA MODERN KITCHEN, all amenities, Central Air, Inground pool with Cabana and More. ***$234,900.***

READING - New top quality construction, 7 room, 3-4 bedroom, one car garage. Family room, 90 day completion. Call for details. ***$245,000.***

NEW SPLIT WITH MANY CUSTOM FEATURES. Thermopane tilt windows, beautiful oak cabinets and wood work, tiled floors in bath. Deck off kitchen. 3-4 bedrooms. ***$235,000.***

NORTH READING - LAND - 40,000 sq. ft. lots and up in PRESTIGIOUS NEW AREA, STREETS IN, PERKED AND READY TO BUILD. ***$145,000.***

NORTH READING - FOR LEASE - NEW CONTEMPORARY OFFICE SPACE, MINUTES TO 128 and 93 from 444 sq. ft. to 1500 sq. ft. Possible for sale. Excellent terms.

foster & foster

REALTORS®

Homes for Everyone—Everywhere

BURLINGTON - Do not miss to see this spacious Colonial in family neighborhood, near Foxhill area. 4 br. 2-1/2 baths with the potential of in-laws apartment. Walking distance to transportation and shopping. Recently painted interior and exterior.
$211,900. 862-0070

WOBURN - Rural privacy on dead-end street includes nearly four acres of your own land lovingly restored historically interesting home. Ample fenced yard and small barn.
$195,000. 862-0070

WINCHESTER - Large home in desirable location features 8 rooms, 4 bedrooms, 2-1/2 baths, 2 car garage.
$269,900. 862-0070

READING - Warm and inviting 7-room Colonial set on quiet street yet near transportation and shopping. Excellent condition throughout! Eat-in kitchen, den, roomy living room, private fenced yard.
$174,900 944-4040

STONEHAM - Rentals - Luxury apartments near the center. All apartments include heat and hot water and are air-conditioned.
$565-$795/mo. 944-4040

WOBURN - Rental - Lovely 8 room, 3 bedroom, 1-1/2 bath home with large yard.
$1,250/mo. 944-4040

foster & foster
REALTORS

258 Main Street
Reading
944-4040

185 Bedford Street
Lexington
862-0070

Serving Eastern Massachusetts and Southern New Hampshire

ME9 17

Real Estate Wanted 149

DOVER N.H.
GREAT UBVESTNEBT
Relax and enjoy all the ammenities in this immac 2br Condo, full applianced, w/w carpet, a/c, lots of storage and closets, laundry facilities avail., 3yr old, plenty of parking, residential area, end unit, 1 hr to Boston. $40 condo fee. $72,000 firm. Call 438-0049. 9/17s

I BUY HOMES & land. Prefer homes that need work. Cash buyer. 395-4263. tfS

Vacation Property 151

Lake Winnipesaukee
South Down Shores. Exclusive year round community. Single house lot, $52,500. Call 617-944-4182.

LAKE WINNE NH
Cottage for sale- 4 rms., land to expand, handiman's special, beach rights on Paugs Bay. Call 391-7720. 9/17T

RENTALS

Apartments 157

ANDOVER LINE
So. Lawrence-nice quiet area. Near 93 & 495. Lux. 1 bdrm., compl. remod., heated, h/water, sec.,lease. $510. 688-3315 aft. 6 or 603-893-8114.

ANDOVER EXCELLENT
1 Bdrm apt off 93 & 125. Swim during summer, skate during winter, parking, very private overlooking beautiful pond. $525/mo. plus 1/3 utils. Avail between Oct 20 and Nov 1. Ref & security dep required. Call 475-1389. 9/17N

AVAILABLE RENTALS
Woburn, Stoneham, Reading areas. 1 bdrms from $525; 2 bdrms from $700. Houses from $1100. L & D Leasing 245-3436.

BILLERICA - 5 rm apt. 2 bdr. Lr, dr, kitchen. Available Oct.1st. $590, no utilities. Call after 4 PM. 935-3113.

BURLINGTON Hallmark Gardens condo, lux 1 bdrm unit, H & Hw incl. WW, mod appl kit, a-c, tennis & pool. 1 mi from Burl. Mall, nr Rts 128, 93 & 3. $725/mo. 273-1498.

BURLINGTON- Beacon Village, large studio apartment, club house, pool, tennis court. $550 mo heated. 658-7098. 9/17T

GRANDOVER PARK
Studio $385, 1 bdrm. $500; 2 bdrm. $550 - $590, incl. heat, hot water & cooking gas. Sec. dep. & lease req. Central loc. at Rtes. 28, 495 & 93. Open daily 10-5. 1-683-3801.

GRANDOVER PARK
Studios $385, 1 bdrm $500, 2 bdrm $550 to $590, includes heat, hot water & cooking gas. Sec Dep & lease req. Centrally located at Rtes 28, 495 & 93. Open 10 - 5, Sat 10 - 1. Please call 683-3801 10-5 daily. tfT

INDIAN RIDGE CONDOS
Tewksbury- luxury 1 & 2 Bdrm units w/garage, $725 to $850 month. 50 acres, Country setting, Clubhouse, exercise room, tennis, 2 miles to Rt.93. 452-5776. TFt

LARGE 3 room apartment 1st floor with utilities $600.00. Call after 6pm, no pets, 662-8371. 9/17s

MALDEN, Maplewood, newly dec. mod. 5 1/2 rms., 2 bdrms., gas heat, no pets, sec. dep. $600 plus util. Call 438-2865 - 547-3366.

MALDEN - Maplewood, newly dec. mod. 5 1/2 rms., 2 bdrm., gas ht., no pets, sec. dep. $600 + util. Call 438-2865/547-3366. 9/17s

N. READING - brand new lux. 1 bdrm. units in quiet bldg's. Wall to wall, sky lights & more. $565 includes heat & hot water, sec. dep. req. $250 rental fee. No pets. Franklin Realty Co. Call Supt. 664-3144.

N. READING - beautiful Green Brier 2 bdrm. corner unit. Swimming pool, tennis, cent. air, cent. vac., fully appliance d. $750 per mo.incls. heat, hot water & cooking. 664-4615 after 6 pm.

NO. READING 2 bdrm condo, ground floor, courtyard view, pool, A-C, gas heat and condo fee incl. $750/mo. Avail Oct. 1. 664-6484. 9/17N

NO READING- 2 bdrm WW/d&d, a/c. balcony, pool. $700 includes heat & hot water, 369-8998.

NORTH WOBURN area. 3½ rm apt, nr bus, suprmarket & 128. WW, tile bath, off street parking. Call 938-1953 bet 5-7pm.

NORTH READING, 2 br condo, AC, W/W, Ref, pool, pkg. Avail 11/16. $750/mo., incl. ht. Easy access to 93, 128, 495. 664-0106 after 6. 9/17N

READING Lg 2 bdrm on Main St. near center, in sm bld, $650 heated, ww, ac. 944-7418 or 935-8887.

READING, 1st flr. apt., dinrm., mod. bath, lg. yard, ample pkng. for 2 cars, new heating sys., util. not incl. Handy loc., avail. 10/15, no pets. Call 944-2474. 2nd flr. 4 rm. apt., newly renovated, 1 bdrm., dinrm., mod. bath, encl. porch, pkng. 2 cars, util. not incl., lg. yard, no pets, mod. htg. sys. Avail 10/1. Sec. dep. req. 944-2474.

READING- Woburn St. area, exc. 6 rm. duplex. Fireplaced livrm., dinrm., 3 bedrm. $750 plus util. avail immed. Caleb Pierce 944-4500.

READING- 2 rm. studio, walk to everything, $550 all util.,
WILMINGTON-Antique duplex, 2-3 bedrms. country setting, $850 no util., Reading Rental Serv. 944-75551.

READING - 4 extra lg. rooms, 1 bdrm incls. refrig., stove, w/d, heat & elec., no pets. $700 mo. 942-1433.

STONEHAM- Nr Rts 93 & 128. Luxury complex, studio, $550. htd. 1 br. $650 htd; 2 br. $750 htd. No fee. Call 438-6921 or 876-2899. tfs

STONEHAM 4 room apt. 2 bdrms., 1st floor, no utils. $600 per mo. Call 438-6116.

STONEHAM new lux 2 bdrm, quiet secure building, mod kit, ww, elev & laundry, 725. mo, no util. 438-6116.

STONEHAM new lux condo nr 93 & 128, 2 bdrm, fully appliance d incl W & D, W.W., AC, indr. pkg, pool, panoramic view. $900. mo. no fee. Call 944-4544 eves.

STONEHAM-on Rte 28, 2 bdrm. apt. on 2nd fl. of 3 family house, $700/mo. incl. all util. fee & ref. req. Robert C. Firoenza R.E. 729-0270.

STONEHAM Modern 5rm apt., 2nd flr, nr. 93 & 128. No tuils, no pets, ref req. $700/mo. Avail immed. Call 438-0543. 9/24s

TEWKSBURY End unit tnhse w/loft, nr 93 & 495. 2 bdrs, 2 baths, gar. For rent or sale. Call eve or wkend, 851-5443.

WAKEFIELD-Centrally loc. charming 4 rm Victorian, newly renov., all util incl. $675. Avail now. L&D Leasing-245-3436.

WAKEFIELD - Lakeside efficiency, 1 bed., semi furn., no pets, ref. $600 incl. all util. 245-8808.

WAKEFIELD CENTER - Luxury studio, brand new, w/w , a/c. Modern kitchen and bath. Central vac. $490. Call Pat 8 to 5, 245-2745.

WAKEFIELD- gd loc, sun 1 bdrm, w.w., lrge kit, frig & stove. 2 car pkg. $435. mo + utils. 1st, last plus sec. 245-5921 or 741-4911 Ask for Kim

WAKEFIELD West Side, lrg sunny 1 bdrm, 4 rm apt, mod kit & bth., nr ctr & trains. No pets. $550. mo + utils. 245-3755.

WAKEFIELD-W. side, 3 rms. screened porch, prvt. entrance, 1 st. flr., walk to trains, no util., sec dep., $495, Avail. Oct 1, 246-0476.

WOBURN 2 bedroom. walk to Pond & conservationa area, handy to 128 & 93. $480 with hot water inc.
RALPH FRONGILLO
933-5923

WOBURN- 4 lg. rm apt. 1st. flr., pkg., $525 + ,no util. Avail Oct. 1. 935-0389.

WOBURN 6 rm 1st floor good loc, no util no pets, 1 year lease, ref req, $700/mo, sec dep, avail immed. Call Tues-Sat 8-5, 935-6523, 6-9pm 933-5754.

WOBURN lg 2 bdrm mod apt, avial Oct 1, $645/mo. Call 933-5498 aft 5, 935-2755 days.

WOBURN-West side, 2 bdrm. duplex, washer & dryer, avail immed. No pets. $750 + util. & sec. dep. 470-0836.

WOBURN Sorth End-duplex, 4 bdrms, w.w. carpet, lrge eat in kit, off st pkg, no pets. $895. mo. Avail immed. 933-1112.

Woburn Lux. 2 Bedrm.
Pool, d/w, disp., w/d. Hdwd. flrs., pkg., nr. rte. 128/93. $800/mo. Heat incl. 938-6115.

WOBURN-AVAIL. 9/15, 3 rm. apt., off street pkg., close to 128. $500 plus util., Caleb Pierce, 944-4500.

WOBURN- 2 family, 2nd flr., lvgrm., h/w floors, lg. m/bdrm., dng area. Kit. w/cerm. tile, lg. attic for storage. Yard, $695/mo. incl. heat, h/water & cooking. Michaels Realty, 935-5105.

WOBURN- Nr ctr, lg.lux.1 bdrm. $495. Unheated. (elec. heat) Avail. 10/1. No pets, also remod. 1 bdrm, $510. all utils incl. 933-3358 or 935-8887.

WOBURN 1 bdrm apt, near center, elec heat, off st pkg, adults pref, $490/mo plus util, 1st & last mo rent. References, no pets. 935-9576.

WOBURN 1 bdrm Condo, w.w., D&D, AC, conven rte 128, $640. H & HW incl. Call RE 935-0971.

WOBURN 2 bdrm Condo, w.w., AC, Disposal. Conven 93/ 128. $640. mo. Call RE 935-0971.

WOBURN nr. 128 & 93, 1 bdrm. $575 & up. 2 Bdrms. $650 & up htd. Open 7 days. 933-1414, 933-1235.

WOBURN Ctr. 1 bdrm. $575. 2 bdrm. $600 htd., no pets. Avail. 11/1. 933-1414 or 933-1235.

WOBURN Spacious 3 rm apt, w/screened in porch, 1st floor, good loc, no pets, avail Oct 1, $500/mo plus util. 938-0464.

WOBURN 3 rm. apt. 1st flr., pkg., conv. loc., no utils., no pets. Adults only. $450. 933-0925.

WOBURN- Avail. Oct 1, 3 room., 1 bdrm., in a 2 family home. $425/mo. No util. Call 438-4943, between 10 am - 6pm.

WOBURN-Studio apt. sm. kitchenette, near center, $500/mo. incl. util., fee & ref. req. Robert C. Fiorenza R.E., 729-0270.

WOBURN Studio condo, w.w., AC, disposal, conv to rtes 93 & 128. $450. mo. Call RE 935-0971.

2 BDRM apt. $550 per month no util 438-2682. 9/24S

5 ROOM apt., 2 bdrms., livrm., kit. & dinrm., 3rd flr. 100 Main St., Woburn. Tel. 933-0329.

Commercial 159

NO READING- new 1st floor prime office space for lease at Park Place. $12 per sq. ft. net. Call Steve 933-8288.

OFFICE SPACE
NO. READING new Rte. 28 office space partition to suit tenant from 500 sf to 20,000 sf. Call 664-2700 or 664-2760. tfn

OFFICE SPACE
WINCHESTER CENTER
5,000 sq. ft modern office suite. Well laid out w/ tasteful decor incl. w.w. carpeting, glass doored reception area, elevated conferance room, kitchen, well designed sound insulated individual office spaces. Central AC. Central location, close to B&M train & fine restaurants. Ideal re-location potential for Boston based company. $12. per sq. ft. w/ heat. Call Tara Realty Trust, 729-5115.

PROF. OFFICES
TWO PROFESSIONAL offices on first floor of large colonial bldg. on Main St. Stoneham. One with fireplace suit for atty: or accountant. Call 438-7700 9-5. 9/17s

WOBURN — by Owner —

Modern Tudor Duplex 6/7, 1-1/2 baths, 3 bedrooms, fireplaced living room, hardwood flrs. each side, separate heating systems, brick & stucco exterior, excellent income.

Principals only

$228,000.

Owner can provide 2nd mortgage

Call... **944-7469**

READING- 301 Main St. Approx 800 sq ft of commercial space. $750 includes heat, some storage avail. Avail 10/1. Call 935-8887.

WAKEFIELD- Rental space, 1000 sq/ ft., reasonable, Use for office storage or light manufacturing. Near exit 32-128. Call 245-4589.

WILMINGTON large barn for light business. $230. 767-3564.

WILMINGTON-Professional building in the heart of business area. Choice location for local or out of town businessmen. $250-$390 month.

REALTY WORLD
FOREST-CONANT
658-5010
851-8266
9/17t

Houses 161

BURLINGTON 3 bdrm. cape. Lg. yd., close to stores & transp. Avail. Oct. 1. $975 plus utils. 273-1287/1-374-1013.

FOUR BEDROOMS
Woburn brand new 4 bdrm Col w/ 1½ bths. A-1 street with all new homes. Easy access 128 & 93. $1200.
Ralph Frongillo
933-5923.

N READING, 2 bdrm, large yard, no utils, 1st & last months rent $800. Call 438-5785.

NORTH READING just refurbished 3 bdrm/2 bath on pretty half acre. Dramatic fam. room, frpl livrm, hardwood fls, DW, W/D, grounds maint. incl. $1200. Oct 1. 664-4181. 9/17N

READING - 2 bed., fireplace, hardwood flrs, mod, kit., w & d, conv. to 128,93 & trains. $1000/mo. 523-0935 days or 944-5509.

STONEHAM 7 rm cape, lg mod kit, gar, conv loc. $1250/mo. Call Countryside, 438-1766.

STONEHAM - 3 bdrms., 2 baths, 1/2 acre lot, $1,000 mo. 1 yr. lease, Gallery of Homes, Celli Realty, 438-3336.

TEWKSBURY- 3 bdrm, 1½ baths Garrison. Quiet dead end St., Close to 93/38. Oct 1, $850/Mo. call 851-9322 After 6 PM. 9/24t

WAKEFIELD 4 rm, 1 bdrm house w/ sun porch & laun rm. All newly remod., w.w., AC, lg priv yd w/barn. Avail 10/1. $950. mo. 246-1148 eves.

WEST WOBURN - 3 bdr. 1 bath, garage, comvenient to major routes. $1000. No utilities. No pets. 429-8583.

WINCHESTER- 3 bdrms, fr porch, gar. Quiet nghbd. Nice yd. $1100 + utils. Call 729-6064.

WOBURN 3 bdrm Col. w/Fireplace, fam rm, Deck, priv yd, nr 128, 93, & shopping. $1,050.
RALPH FRONGILLO
933-5923

WOBURN 3 bdrm townehouse , 1 bth, $850., 3 bdrm, 1½ bths $895. Grant Realty 662-5768.

WOBURN complete remodeled ranch, 6 rms, 3 bdrms, 1 1/2 baths, new heating sys, new garage w/elec door opener, new ww etc, beautiful lg corner lot in area of quality homes, conv to 128 & 93. $1100/mo. 935-5048.

WOBURN - 8 room duplex, 2 porches, 1 1/2 baths, cellar, modern kitchen, gas heat, plenty of off-street parking. Available Sept. 22nd. $890 a month. Call 664-6270.

WOBURN, West. New 3 bdrm. $1200. 5 bedrm. temporary $1000. No utils. no pets. 933-1414 or 933-1235.

Miscellaneous 163

AMERICAN Legion Hall for rent for dances, meetings, receptions, parties. Rental includes beverage privilege. Members and guests. Call 944-9745.

Rentals To Share 167

APARTMENT to share couples or male. Call Tue to Sat from 9am to 7pm, 696-3818 or 438-0460. 9/2 4 s

BURLINGTON-wanted to share 3 bdrm. house w/2 males, 26&27. Non smoker. $350/mo. incl. util. days, 863-2628, eves. 272-5422, 270-9212.

EMPTY bedroom for rent in large house, private yard and driveway. Pleasant neat roommates. No pets. Billerica. Call Delores 851-1105. 9/17T

FEMALE roomate wanted: to share a house located in Wilmington near Rt 62. $258 mo. Call Ming 449-0300 or 657-8369 ev/weekend. 9/17T

N. READING, Townhouse to share, 3 flrs., 2 1/2 bth., all conveniences, F.P., neat, mature, non smoker. $400. Days 890-6300 X3379.

North Shore Roommates
"Serving the North of Boston community since 1980". Over 200 exclusive listings. Call for free brochure. 598-0706.

Prof to share lux condo-Place Lane, 2 bdrm, 2 bath, non somker, pool tennis, exerc rm & more, $400 plus ½ utils. 938-7397 after 6.

PROFESSIONAL female, 29, seeking roommate to share 5 rm. 2 bdrm., apt. with-in house in Reading. Exc. loc. $325. plus ½ util. Call Caroline 942-1777 or 570-7354.

ROOMMATE wanted to share 3 bedrm. modern house in Wilmington. All appliances avail. Large deck. off street pkg. $350 incl. util. 944-3039 or 658-3536.

STONEHAM lg. bright furn. rm. shar. a mod. bath, kit., conv. loc. Avail. immed. Mature non smoker pref. Ref. sec. dep. $300 mo. incl. all. 662-7423. 9/17s

WANTED Professional M/F to share house, quiet neighborhood, off street parking, much more. $280 plus 1/3 of util. 664-3212 lv. msg.

RENTALS continued on S-18

FOSTER & FOSTER

REAL ESTATE SCHOOL
Now Enrolling For
1986 Fall Evening Classes

Our 30 hour Real Estate Exam course will prepare you for the Massachusetts Salesperson's examination. We conduct our classes in a friendly, informal, small classroom environment. Our faculty staff includes both real estate brokers and attorneys.

TUITION: $145.00
BOOKS & MATERIALS: $35.00

LOCATION:
FOSTER & FOSTER - BJORKMAN & LANN DIVISION
258 Main Street
Reading, MA 01867

SESSIONS:
September 23 - October 30, 1986 (7:00-9:30 pm)
Tuesday and Thursday evenings

October 6 - November 17, 1986 (7:00-9:30 pm)
Monday and Wednesday evenings

November 4 - December 18, 1986 (7:00-9:30 pm)
Tuesday and Thursday evenings

REGISTRATION:
Pre-registration required due to limited enrollment. Telephone **1-800-325-2535** *for registration details.*
LIMITED ENROLLMENT.

Licensed by the Commonwealth of Massachusetts Department of Education.

Supplement to Daily Times — Chronicle (Woburn, Reading, Winchester, Burlington, Wakefield), Lynnfield Villager, No. Reading Transcript, Wilmington & Tewksbury Town Crier, Stoneham Independent

"AUTO MART"

944-2200

Woburn, Burlington, Winchester, Lynnfield, Reading, North Reading, Wilmington, Tewksbury, Stoneham and Wakefield

Rentals continued from S-17

Wilmington Roommate
Share ranch w/ profl non-smoker, 3 bdrm, 1½bath, lots of living space, $400 plus util. Call Mark 667-4111x135 or 658-4350 after 6 pm. tfT

WOBURN Prof. F, 27, seeks same to share mod 2 br. Pool, laund., a/c.w/w. $350/mo.incl ht & hw. Avail 10/1. Susanne, 938-5871.

WOBURN - Professional (22 to 34) to share 4 bedroom house. $250 + 1/4 util. Nr 128 & 93. Laundry. Pkg. 933-2270.

WOBURN - N/S F (25-30) to share furn. 2 bdr apt. Pool, laund. $375 mo + 1/2 util. Avail 11-1. Call 897-7892.

WOBURN Want penthouse luxury ? Share beautiful home w/private bed, bath, liv rm, $450/mo. Call 933-3847 or 603-429-2252.

Rooms 169

FURNISHED room for working female. $65 weekly, room & board. Call 658-6248 after 3:30 weekdays. 9/25T

NO. READING in private home, best area w/kit, laun. privileges. Working female 30+ nonsmoker only. $300 month. Refs. 664-6949. 9/17N

STONEHAM Lg nicely furn rm, new ww cpt & drapes. Cook priv. w/ microwv oven, own refrig in your rm. Pvt ent. Nr 128 & 93. $65/wk. Call 438-6115 aft 5pm.

W. WOBURN- lg furn rm in priv home w/ full use of rest of house & pkg for non-smok. prof. male over 40. Call 932-0414.

WILMINGTON-Large furn. room heat & elec incl. priv. bath, & priv. ent., no cooking facilities. 658-9846.

WILMINGTON- Furn. rm.for rent, in private home, to mature resp. female. Incl. all util. kit priv. ample pkg. close to 93 & 62. $75/wk. 658-2608.

WILMINGTON- Extra large furn. room for non-smoker in quiet Colonial home, kit priv, ample parkg, nr. Rt 93, lg. yard, pool. 658-6240. 9/24T

WINCHESTER furnished room, private home, light cooking. $65. week. References, sec. dep. Call Mary 729-2443 after 6pm.

Seasonal 171

CHALET for rent Meredith NH. Lake, mntn view., FP family rm. Foliage wknd $175. Winter seasonal only, own utils, no pets. Nov 1 thru April. Call 438-4005. 9/17s

Foliage Lovers/Skiers
at end of the Kancamagus, 3 bdrm. & sleeping loft contemporary condo, built by Deck, all conveniences, Jacuzzi, gas grill, etc. Non smokers only, avail. weekly $350 or wknd. $200. thru Dec. 1st. Call 944-4428.

LAKE Winnepesaukee, Meredith 20 ft. boat slip for rent, electricity & water. Yacht Club facilities with showers included. $1400 for season. Call 658-9452 days or 664-3860 eves. tft

LOON MT
2 bdrm luxury townhouse, mountain view, shuttle bus to lifts, includes pool, jacuzzi, linens, free firewood. Available wks/wkends. David 662-6138. 10/15s

N. CONWAY CONDO
Rte 16. Sleeps 6, 2 bedrm, ww, wood S. Walk to mall and rest. Rent week/ weekend. Steve 935-6884 or Bob 938-1293.

NO. CONWAY, N.H. lg. luxury condo on estate grnds 3 bdrms. 3 baths, fireplaced liv & dinrm, loft decks fully equip kit w/d lins, tel. cable TV. Call 665-0839. 9/24S

NO. CONWAY, foliage-ski season, mod. fully equip. condo. Conv. W. side loc. Nr. all Mt. Wash. Valley activities. by wk-ends, week-month. 942-0058.

North Conway Condo
Rte. 16. 2 bdr. Sleeps 6. W/W carpeting, dishw., wd stove. Conveniently located to everything. Call Tim at 933-1914 or Jim at 933-7469.

SKI CHALET
Conway NH- 4 bdrm chalet. All modern. T, stereo, foliage weekends from $225. Ski season available. Call 657-7115. 10/1T

SKI 93 N. Woodstock NH Loon Mt area 4 bdrm condo fully equipped full clubhouse facility outstanding location 662-8737. 10/1S

The $25⁰⁰ Weekend Is Back At

mr. rent-a-car | mr. lease-a-car

Ramada Inn, Woburn

935-7768

Why Pay More?

* Rent a Chevrolet Chevette from Friday Noon until 10 a.m. Monday for just $25.00 including the first 50 miles at no charge. Other models are available at similar savings.

Call Now and Reserve Early

ME9-17

SOUTHERN MAINE
Small lakefront camp, sleeps 4, private beach, screened porch, no pets. Sept rate $225 weekly. Call after 5 pm 658-4101 or 1-207-247-6019. 9/17T

SUGARLOAF, 2 & 3 bdrm. condos for rent. Multiple baths, frplc., jacuzzi, use of health club, ski to condo. Call Carl 944-0423 (days) 470-1627 eves.

White Mountains, NH
Village of Loon Mt. in Lincoln, NH. Luxury 2 br townhouse. Pools and tennis on site. Heart of White Mts. 20 minutes to Franconia Notch. Fully equipped kitchen and all linens provided. $185/wkend, $325/week. Call Pat evenings 1-778-0053 or Bob D. days at 438-1660. tfs

WHITE MOUNTAINS FOLIAGE WHITE mtns. Waterville estates 4 bdrm, 2 bath resort hours near major areas. Tennis, golf etc. From $75./day 665-2969. 9/24s

WINNE-Cottage for rent by week or weekend throughout winter, 15 min from Gunstock. 2 br, heated, avail week of Oct.3-11th for fall foliage. $350/wk, $150/3 day wknd. 658-2383. 9/24T

Storage & Garages 173

BURLINGTON 1200 sq ft space for rent. Best for storage & limited use. $300/mo. 272-0170.

Wanted To Rent 175

Desperate- Near. Woburn center, reasonable rent. Call before 6pm 933-1823.

QUIET Prof. male seeks 1 bed. apt. in the Reading area. No children & no pets. Exc. ref. Please call 745-9000 ext. 244 days & 665-2595 eves. ask for Rick.

SINGLE Working Mom w/8 yr. boy would like to share home/apt. w/same or senior citizen in need of extra income. 7 am - 3pm. 944-0198 ask for Karen. 5 pm-9pm. & weekends. 944-5882.

WANTED to rent 3 bdrm. apt. in Reading. Single mother w 2 school age children. Call Karen 944-8950.

WANTED 1 bedroom apt., 2/3 rooms, Reading area, Oct. 1 - Nov. 15. Call 944-9351.

WILL RENT your apt. or house next summer while you vacation. Stoneham or surrounding area retired prof couple 665-4484. 9/17s

AUTOMOTIVE

Auto, Truck Parts, & Repairs 181

USED RADIATORS
GM, Ford, Chrysler, Some Pickup Truck $35.w/ installation $55. installation while you wait. 30 day guarantee. 657-7389.

USED TIRES
Used tires 12", 13", 14" and 15". Snow & regular, some radials. All in good condition. $15. & up. Call 657-7389.

Auto Rental & Lease 183

Rent by the Day, Week, Month or Year at
Mr.Rent-A-Car
Mr.Lease-A-Car
935-7768

Automotive 185

CLASSIC car, 1967 DODGE Coronet 440, immac. cond., 42K orig mi, runs excel. $5000 or BO. 944-0661 aft. 6 pm.

LOOKING for a used car? Always a good selection. Save big. Hagen Auto Sales, 6 West St. Reading, (Rear of Mobil Station), 944-7904 or 944-0229.

1966 MUSTANG - New tires, bumpers, brakes, upholstery, exhaust, etc. Good condition. $2,300. Call 938-8927, after 5PM.

1972 CHEV Malibu 2 door hardtop, no rust, new ball joints, radiator, carb and exhaust sys. Good condition. $400. 664-4037. 9/17N

1972 GRAN Torino, body and int. in good cond. Needs starter, but runs well. $200. 438-2482. 9/17s

1972 OLDS Omega, 4 dr sedan, AM/FM stereo. 80K original miles. Best offer. Call 933-7074.

1974 MGB-GT, Hatchback, gold, 52k, am/fm, good cond., second owner. $3500 or BO. 721-2424.

1975 Ford Grand Torino Brougham- am/fm radio, new radial tires, new exhaust system runs well, good body, $1,000. Call 396-9793.

1975 PONTIAC Firebird, needs work. $500 or BO. 664-2725.

1976 CAMARO runs good, good for commuting to and from school. 438-6312. 9/24s

1976 Ford T-bird, low mileage, exc cond. New tires & rebuilt trans, sunroof & more. $2200 or b.o. Call aft 6 at 933-0335.

1977 Cutlas - dependable car, ac, pw, good interior & exterior. Must sell need money. $700 or best offer. 933-3667.

A 1 DEPENDABLE CAR
1977 DATSUN 200 SX, 2 dr, 1 owner, 5 spd., std, AC, am/fm, 8 trk, good tires, 80 k mi., uses reg gas. $1295. 851-3441. 9/17T

1977 Ford Ltd II Station Wagon ac,ps, pb, trailer towing pkg, well maintained, best offer. Call after 5 pm 272-2923.

1977 FORD Pinto Sedan, 64K miles, auto. trans., one owner, runs well, dependable transp. Good snows. $550 or BO. 664-2905.

1977 OLDS Cutlass Supreme - 2 dr, ps, pb, a/c, v8. 92K mi. Looks & runs good. $1100 or BO. Call eves, 729-4008.

1977 PINTO Wagon, runs perfectly, good cond. Bought new car. 62K mi. $950. Call 944-8952.

1977 PONTIAC Sunbird - very good cond., 75,000 miles, ac, am fm stereo, new tires, brakes, radiator. $895. 245-8783.

1978 COUGAR XR7, red/w/white interior, 2 dr., a/c, stereo, p/w., $1300. Steve, 664-0382 after 6 pm.

1978 CHRVROLET Caprice, 4 dr, 1 owner, exc cond. w/ tape deck. $1900. or B.O.Call owner 944-4544 after 4pm.

1978 Chevy Nova 6 cyl good cond, asking $1800. Call after 5:30, 938-5812.

1978 CHEVY Impala Wagon- exc cond. ps/pb, am/fm, four all weather radials, $1800 or BO. 657-7554 after 3 pm. 9/17T

1978 FORD Fairmount, 2 dr coupe, top shape. Grey. AC. $1200. or best offer. Call 664-3427.

FOREIGN AUTO UNION
15 HIGH ST., READING, MA
944-2920 944-0327

★ SPECIALIZING IN ★
AFFORDABLE FAMILY TRANSPORTATION

'84 FORD ESCORT Automatic, Like New!	$3695.
'82 CHEVY CAVALIER WAGON Automatic, Nice!	2995.
'81 BUICK REGAL LIMITED Loaded, Lo Miles	3995.
'81 BUICK RIVIERA 2 Tone The Ultimate Luxury	5195.
'81 DODGE ARIES Air, stereo, Bucket Seats	1795.
'80 CHEVY MONZA SPT CPE V6, Low Miles	2295.
'77 FORD MAVERICK 6 cyl, 40000 Orig. miles	1200.
'84 CHEVY CAVALIER 4 Door 4 speed, Clean	2995.
'83 NISSAN WAGON 5 spd, air, am/fm & more	3695.
'83 TOYOTA COROLLA SR5 Loaded with Xtras	3695.
'83 SUBARU GL WAGON 5 spd, Luxurious	3995.
'82 SUBARU GL WAGON Family Car!	3495.
'79 TOYOTA CELICA Showroom Cond., Lo Miles	2995.
'78 SUBARU DL SEDAN Runs & drives Like New	1100.

ME9-17

★ HOURS ★
Mon-Fri 7 am-6 pm• Sat 8 am-noon

1978 CHEV 2 dr Impala air cond. Low mileage excellent cond. new muffler system brakes tires. Must see $2600. Call 438-3512. 9/17S

1978 PONTIAC Bonneville, maroon, a/c, power, new tires, exhaust, excel. running, reliable car $2200 or BO. 658-4533.

1978 PONTIAC Volare, exc. cond., ac, auto. trans., ps, am fm cass., new tires, extra rims & snow tires, 6 cyl. $1400 or BO. 933-7626.

1978 TOYOTA Corolla, extra dependable. 1 owner. 4 spd. Exc on gas. $1350. Call Carl 935-0092.

1979 BUICK Regal- exc. cond. 60k mi., $2000. Call 935-0322.

1979 CHEVETTE coupe, one car owner, 70K A-1 cond. AM/FM radio, rad tires. $895. Call 438-4394. 9/17s

1979 CHEVY Impala 9 pasgr. wagon, red, auto, am fm cassette, runs great, no dents or rust, rec. tune up, 2 new tires. Well maint., ski rack. $1800 firm. 438-6010 9/17s

1979 Plymouth Volare premier wagon, slant 6, loaded, ac, etc., plush interior, exc cond in and out, well maintained. $1495 or b.o. Call evenings 273-3991.

1979 Peugot 504 diesel, ac, am-fm cass, elec windows, sun roof, 81K, $1600. 273-8652 wkdys, 729-5600 wknds.

1980 AMC Spirit- 2 dr, 4 cyl, 4 spd, hatchback, bucket seats, $800. Call 658-3101 after 6 pm. 9/17T

1980 BUICK Skylark 4 dr automatic ps-pb-ac-am-fm stereo radio 60K miles 4cyl 662-8737. 9/17S

1980 CHEVY Monza 2 dr. htch back, auto trans, ps/ new brakes, good cond. app. 65k miles. $1600/. 851-2821 days or 658-7121 evenings. tft

1980 CHEV. Citation, auto, a/c, exc. cond., $950.

1975 Chevy van, auto a/c, new trans., $950. Call 944-8216.

1980 Chevy Monza exc cond, 4 cyc, automatic, ps, low mileage, rust proofed, $1600. 938-5643 after 5.

1980 DODGE Colt, 2 dr. hatchback, auto, low miles. am/fm stereo. Repair receipts, $1700 neog. 938-9468.

1980 FORD Mustang, auto., ps, am fm cass., 47K mi., exc. cond. $2900. Call 658-2274 after 6 pm.

1980 FORD Currier, 4 cyl pickup with cap, good cond. Little rust, low mi, 4500 mi. Asking $1450. Call 438-5644 or 438-2617 anytime. 9/17s

1981 CHEVETTE - 28,000 mi., Isuzu diesel, auto, ps, pb, new tires, red, exc. cond. $1800. Call 944-2069.

1981 CHEVETTE, exc. cond., 4 spd. am fm cass., rustprf., tinted glass, radials, 1 owner. Asking $1975. 935-3038.

1981 DATSUN 210SL. Hatchback, auto., ac, am fm cass., 46K, 2 new radials, 1 owner, new exh. $2650 or BO. John 729-5114 aft. 5 pm.

1981 CHEV. Citation am/fm power steer hatchback rear defrost 78K no dents 4 cyl. $1000. Call 662-6748. 9/24S

1982 Camaro Gray Sport Coupe - good condition, ps, pb, radio, asking $4,000 or B.O. Call 846-6014.

1982 SUBURU GLF,- 2 dr., 5 spd, sunroof, am/fm, gd. cond., 1 owner, $3800 or BO. 944-1018 aft. 5 pm.

1983 CHEVY Maliby agon, air cond., am fm stereo, heavy duty trailor hitch, luggage rack, low mileage. $5150. Call 665-2470. 9/17s

1983 DODGE 600 ES, silver/ grey,4 dr, excel. cond. recently tuned. $4750. Call 729-1086 or 648-1320.

1983 FORD LTD2- ps/pb, 43k mi., exc. cond. $4300. 944-0663 after 5:30 & Wkends.

1983 HONDA Accord 4 dr., 5 spd., air, stereo, am fm cassette, cruise control, mint condition. Metallic blue. $6300. Call 665-2470. 9/17s

1983 RENAULT Alliance, 4 dr., orig. owner, low mi., ac, am fm tape deck. Asking $2700. Call 729-0051.

1984 MAZDA RX7-GS absolutely perfect cond., silver/red int. 38K mi. Am-fm cass., 5 sp, orig. fem owner, new Mich snows. $9K. Real pretty & fun car. 664-4181. 9/17N

1984 OLDS Cutlass Ciera wagon, 6 cyl., auto., ps, pb, tilt wheel, ac, 35,000 mi., $6800 or reas. offers. 944-0016.

1985 BUICK Skylark, limited, excellent cond., warranty, 4 door, auto, am fm, ps, pb, p. locks, p windows, fabric, only 11K miles, got comp. car. Sell fast at $8400. 438-6010. 9/17s

1985 PONTIAC Firebird. Excel cond. Bright blue metallic. Moving, must sell. Asking $8000 or BO. Call 245-8137 after 5pm.

1985 SUBARU GL hatchback, metallic green, 30K mi., mostly hghwy. Must sell $5900 or BO. Ask for Dave, anytime, 944-2849.

77REGAL/T ROOF
Black/white top, V8, well maintained, complete record file, no rust or dents, bucket seats. One of a kind. $2000. 452-4726 eves. tfT

79 DATSUN 210 STD
1600 Excl cond. 5-door, red wagn. am/fm, MPX cass, rbteng new brakespex. 721-2793 aft 6. 9/17s

Autos Wanted 187

AUTOS REMOVED
Junk Cars & trucks removed. Fast service, call day or evening 657-7389 or 272-5160. "Call the Little Guy".

USED CARS WANTED
We also sell quality used auto parts. Tested and guaranteed. Aberjona Auto Parts, Inc. 273-280 Salem St. Woburn 933-4440. Mass. Lic# 2605. Quality Our Goal: Satisfaction Our Reward.

Motorcycles 189

1985 PUCH Cobra, good condition. Just tuned. Paid $800. Asking $475. Call 935-7978.

Trucks & Vans 193

PICK UP truck bed, 8 ft. GMC, like new, with lights and chrome, $700. Call 595-4715 eves.

1970 TOYOTA Hilux Pickup, good condition. $1200 or BO. Call 944-2200 noon to 4 pm, 599-8679 eves.

1976 DODGE Van 300 series. Good cond., low mileage. $1850. Call Jay 658-6245. 9/24T

1984 CHEVY S10 pickup, 47K mi., am fm cass. with sunroof, real clean, good condition. $5200. 1-603-891-1522. Ed.

BUSINESS/ FINANCIAL

Business Opportunity 199

AVON WOW! Need cash? Be your own boss. Make your own hours. Sell (or) buy Avon. In Stoneham call Maria, 438-7379. 9/17tfs

COLOR ANALYSIS
Cosmetics & Fashion. Own your own business. Low cost training, provided locally. Immediate profits. Call Val 944-7835. 10/1s

Earn up to $5000
Per Month. Seeking 5 serious individuals. No experience necessary. For info call 438-7734.

MUST SELLL established full service Stoneham beauty salon due to health. Serious inquires only please. Call 664-0347. 9/17s

OWN your own jean - sportswear, ladies apparel, childrens/ maternity, large sizes, petite, dancewear/ aerobic or accessories store. Jordache, Chic, Lee, Levi, Izod, Gitano, Guess, Calvin Klein, Sergio Valente, Evan Picone, Liz Claiborne, Members Only, Gasoline, Healthtex, over 1,000 others. $14,300 to $25,900 inventory, training, fixtures, grand opening, etc. Can open 15 days. Mr. Loughlin (612) 888-4228.

OWN your own $10.99 one price designer shoe store. A retail price unbelievable for quality shoes normally priced from $19 to $60. Over 150 brand names 250 styles. $14,300 to $25,900 inventory, training, fixtures, grand opening. Can combine with over 1,000 brands of apparel, accessory, dancewear / aerobic, childrens shop. Can open 15 days. Mr. Loughlin (612) 888-4228. 9/17S

SECURED INVESTMENT
We insure your success or we'll buy it back! Our staff has the background and the experience needed to successfully train you to run a Mai Receiving and Shipping Center. We feature UPS, Western Union, Airborn and many other income producing services for your investment of $39,900. Included is the cost of all initial inventory, fixtures, equipment, construction and training.
For more information and our free brochure, call 24 hours toll free at
1-800-544-1574 Ext 870.

UNDERCOVER
(Home Lingerie Shows)
Ladies
$$Gems-Furs-Hawaii
Undercoverwear offers it all! Earn $50 - $100 or MORE in only 2 hours! No coll. or del. I can show you how easy it is. Call Dee (617) 851-3254.

$9.99 ONE price shoe store form Liberty Fashions, Inc. Unbelievable prices for quality shoes normally priced from $19 to $60. Over 150 brand names - 250 styles. One-time fee includes inventory, buying trip, fixtures, supplies, instore training, more. Can combine withover 1,000 brands of fashions and accessories. dan Kostecky 1-501-327 8031. 9/17s

Insured Warranties
AUTO ARMOR
UNDERCOTE RUSTPROOFING
4x4 ACCESSORIES
Scotchguard Interior Protection
with our
Rustproofing & Paint Sealer
— WITH THIS AD —
Chapman SECURITY SYSTEMS
Locks & Alarm Systems
20 to 40 % Off List!!!
Auto Grooming Center
15 High St., Reading, Ma.
Tel. 944-2920
ME9-17

EMPLOYMENT

Child Care Wanted 209

RELIABLE mother, Hood School area, babysit 1/2 hr in morning before school. Good pay, 664-0464 after 5. 9/17N

EXPERIENCED loving woman needed to care for pre school child in my home, Mon. - Wed. - Fri., 10 am - 4:30 pm. Own transp. nec. Call Sue 246-0988 after 4:30 pm.

INFANT care wanted in our Andover home. 2 days a week starting Nov. Possibly 4-5 days in Jan. Refs. Non-smoker. 475-2815. 10/8N

RESPONSIBLE, loving woman needed one to two days per week to care for infant & 2 yr old in my home. Non-smoker. References 851-0310. tf T

RESPONSIBLE person to care for 5 & 9 yr old boy & girl. Part time. In our home. Good pay. Call after 6 pm, 933-1535.

TEENAGER needed between ages 13 and 15 yrs old, 2 days a week, 3 pm to 7 pm. Some Sats. Good wages. Please call 438-2710. 9/17S

WANTED: responsible woman to care for 15 mo. old child in my home pref., or in No. Reading area, 2 mornings per wk. 9:15-12:30, non-smoker. 664-5435. 9/17N

WINCHESTER family seeks person to care for infant in our home beginning 11/1. $200 min./wk., paid vacation. 721-1621 or 627-3192

WOMAN needed for occasional weeknight sitting of 2½ yr old and 3 well-behaved capable older children. Sept. thru Dec. 475-7558 after 8pm. 9/17T

WORKING mother needs afterschool care for 6 & 8 yr olds. Our home pref. 2:30-6, M-F, Harrison Ave. 436-5065; aft 6, 935-7293.

EMPLOYMENT continued on S-19

933-3700 "JOB MART" 933-3700

Woburn, Burlington, Winchester, Lynnfield, Reading, North Reading, Wilmington, Tewksbury, Stoneham and Wakefield

Busboys WANTED
— CALL —
657-8613
Stelio's Restaurant
WILMINGTON
ME9-17

DRAFTSMAN/ESTIMATOR
We are looking for a person who has a background in drafting and construction. Willing to learn glass construction business with a medium-size company. Salary commensurate with ability.
— CALL OR SEND RESUME TO —
Competent Glass & Aluminum Corp.
468 Main Street
Stoneham, MA 02180
438-8344
— ASK FOR SUSAN — ME9-17

DENTAL HYGIENIST
FULL TIME POSITION
EXCELLENT BENEFITS
STONEHAM OFFICE
438-1995
ME9-17

KeyTek is the Leading Manufacturer of Surge and ESD Instrumentation...the following opening exists:

PRODUCTION MANAGER

Small but rapidly growing test instrument manufacturing company seeks a Production Manager. Initial responsibilities will include scheduling of all production activity. The successful candidate will have at least 5 years of managerial experience in a job shop assembly environment. Good interpersonal skills are a must. The Production Manager will report directly to the Manufacturing Manager. Salary and benefits are competitive. No telephone calls please.

Please send your resume, including present and expected salary to Manufacturing Manager, KeyTek Instrument Corp., 260 Fordham Road, Wilmington, MA 01887.

We Are An Equal Opportunity Employer ME9-17

KeyTek
INSTRUMENT CORPORATION
260 Fordham Road • Wilmington, MA 01887

DID YOU KNOW...
One security firm now offers
- Starting Pay of $6.00/hour & up
- Vacation and Sick Benefits
- Paid Training
- Opportunity for Advancement
- & other benefits

It's true. LONGWOOD SECURITY is the most people oriented, innovative company in the industry.

We have openings for a few good men and women for assignment at a major Boston teaching hospital.

If you enjoy teamwork, can respond to a challenge, are 21 years old, have a high school diploma (or equivalent - some college preferred), and would like the chance to advance, we look forward to meeting you.

To arrange an interview, call...
732-8300
M-F 9:00 a.m. to 6:00 p.m.
WE'RE NOT THE BIGGEST, WE'RE THE BEST.
ME9-17

DAYTIME HELP WANTED
Flexible & convenient hours
Full or Part time
Friendly atmosphere
call **657-8332**
Farmer & the Del
ask for Earl or Gail
ME9-24

FULL TIME
INSURANCE PERSON
Experience welcome, but we are willing to train right person. Excellent working conditions and benefits.
Call for interview **438-5000**
ROBERT F. O'NEIL INSURANCE AGENCY, INC.
477 Main St., Stoneham, Mass. 02180
ME9-17

EMPLOYMENT continued from S-18

WORKING Mother needs after school childcare 2 boys 8 & 10. Central School students Stoneham square area. Please call 438-3568 M 2:30 - 8:30, T-W-Th-F 2:30 - 6:30. 9/17s

General Help Wanted 213

AIRLINE jobs $17,800 to $68,500/year. Now hiring. CALL JOB LINE 1-518-459-3535 Ext. A-4491A for info 24 hrs. 9/17T

AIRLINES Now hiring-Reservationists, flight attendants & ground crew positions avail. Call 1-565-1630 ext. A272 MA. 24 Hrs.

AIRPORT LIMO DRIVERS
Full time / part time, weekdays, and/or weekends. Basic wage $5.31 per hour. Uniforms furnished. Applicants must make a neat appearance and have a good driving record. Apply in person at 70 Union St., Medford, MA. HUDSON BUS LINES

AN IDEAL JOB
Merry Maids needs people who enjoy earning $5 to $7 an hour. No eves. or weekends, part time, car nec. Call 935-1850

Apprentice Machinist-full or part time position available, competitive salary and benefits.
Patriot Plastics. Call 935-3990 ask for Joe or Ritchie.

AREA SUPERVISOR
Growing janitorial company has immediate opening for full time area supervisor. Must be experienced in ALL aspects of janitorial maintenance. Excellent starting salary and benefits package. References required. 932-3500.

ASPHALT PAVER seeks strong worker. Class II license helpful but not necessary. 944-7072. Leave message.

ASPHALT paver seeks strong worker. Class II license helpful but not necessary. 944-7072, lv. msg.

AVON FOR CHRISTMAS
Cosmetics, fragrances, gifts, new bio-advance. To buy or sell Avon products. Call Peg 933-6254

BAKERY DRIVER
Full & part time driver wanted, good pay, must be dependable. Starting time 2:30 am, no experience necessary, will train. Call between 1-9 pm, 438-8061. 9/17S

BARBER/STYLIST
Winchester hair salon for men seeks experienced barber stylist. Flexible working schedule Tues-Sat. Call 729-0938.

BOOKKEEPer
Burlington Law office needs full time expeirenced bookkeeper. Salary commensurte with experience. Good benefits. Call Joan 272-6060.

CARPENTER Helper, experience desired, but will train. Full time-year round work. 935-6370.

CARPENTERS wanted for Cambridge Motel rehab project. Must have tools & trans. Call GRW Builders 438-9345.

CARPENTERS wanted. Min. 5 yrs. exp. For int. & ext. remodeling. Must have exp. in rough & fin. carpentry. Transp. nec. Call 396-6057.

CHILD caregiver for infants AND toddlers. KINDERCARE, the first name in quality child care, has immediate full time opening for experienced teacher of infant-toddlers. Enthusiasm, caring attitude, ability to nuture and stimulate youngsters necessary. Daytime hours, benefits, room to grow. EOE. 935-7040.

CLERICAL
Rapidly growing company in Winchester needs a full time person for clerical department. Call Liane at 729-4899 between 8-4.

Chocolate Fundraiser
$20-30 K 1st yr. Mothers hrs. College degree. Exc. appearance, strong sales bkgrnd. Self-motivated. Dealing w/principals, PTA grps & many dif. organizations. We offer highest profit margin to consumer in industry. Protected territory. Call Cheryl 470-3877. 9/17N

CLEANERS - Part time days cleaning homes in Woburn area. Car necessary. $6 per hour to start. Call Heather 933-0875.

CLEANER part time, Woburn Mall area, Monday - Friday, 5:30 pm - 8:30 pm. 932-3500.

CLEANER - full time Burlington Mall Area, Monday-Friday, 6:30am-3:30pm. 932-3500.

CLEANERS part time Woburn, Washington St. Monday-Friday, 8am-12 or 5pm-10pm. 932-3500

COME join our family. Learn a trade. Apply in person. Faulkner's Cleansing. 437 Franklin St., Melrose.

COMPANION WANTED
My elderly aunt has just come home to me from a Virginia hospital. She is unsteady & disoriented, and very tired. I need a companion from 10 am to 10 pm, 7 days a week. If you need a home, this would include breaks for shopping, errands and friends. Must love animals. Must be tender. If you feel like pitching in, fine, but not a must. Use of a car & small salary. Come meet the lady in North Reading home. Tel 396-1340 and ask for Betty. If you can't give a full week, how about part time? 9/17N

CONSTRUCTION WORKERS
Experienced and inexperienced general construction positions immediately available, for commercial and landscaping projects in Woburn. Starting rate from $7.00 per hour. Call 933-6000.

COOKING • CLEANING
Person for cooking and cleaning 2 - 6 pm, 2 days per week in our Winchester home. 721-2823.

COUNTER HELP - Dry cleaning. 8AM to 2 PM. Call 729-0134. Ask for Bill.

CUSTOMER SERVICE
40 immediate openings for full & part time positions! All you need is a pleasant phone manner. No exp. req., will train. Part time days & evening shifts (mothers hrs 8 to 1, student hrs 4 to 8) also full time days. Apply in person 8:30 to 5. We will also be taking applications 9am to noon Saturday 9/13. First Temporary Services, 175 Cambridge St, Burlington, Ma. 273-1421.

CUSTOMER SERVICE REPRESENTATIVE
Wanted for busy cable television service office. CRT and or customer service background helpful. Apply in person Continental Cablevision, 335 Main St. Reading. No phone calls please. EOE.

DATA ENTRY
Full time position available in data entry department. Typing skills helpful. Please call Liane at 729-4899 between 8-4.

DAYCARE COUNSELOR
After school daycare counselor wanted 3-5 days per wk., 2-6 pm. Duties include supervising children, planning and directing daily activities, driving YMCA vehicle, enjoy working with children. $4.00 - $4.75 per hr. Call Beth 245-YMCA

DENTAL ASSISTANT
Full time for Melrose general practice. Experience beneficial. If your bright, team-oriented and energetic, give us a call. 944-7047.

Dental Assistant - experienced preferred, full time. Call Linda 935-2200.

DISCOVERY TOYS
Love kids? Love toys? Earn, learn & enjoy demonstrating high quality educational toys. Fit your work to your family's schedule. Training provided. Call Judy 851-7793 to learn more about it. 9/24T

DISHWASHERS, full or part time. Apply Piccadilly Pub, 60 Main St., North Reading.

DRIVERS & MONITOR
Needed for special needs students. Call 657-8768 btwn., 9 and 2.

DRIVERS Responsible individuals to transport developmentally disabled adults, 1 night a week. $25 a night, approximately 2 hours of work. Call 273-0727. Must be able to drive a van.

DRIVER
Photo studio needs driver for company car doing deliveries. Graphic Accent 658-7602. 9/17T

EASY ASSEMBLY WORK!
$714.00 per 100. Guaranteed payment. No sales. Details send stamped envelope; ELAN 379, 3418 Enterprise Rd., Ftpierce, FL 33482.

EXP. HAIRDRESSERS
Top salary & comm., great opportunity. Also assistant. 279-0095 or 284-2284.

Experienced carpet installer wanted & helper to assist in carpet installation. Will train. For more information call days or evenings 935-0769.

Experience part time Driver fuel oil wanted, class II license, knowledge of area helpful. Call 657-8156.

FILE clerk needed to clean up some old filing. This is a temporary, full time position paying $5 an hour. Employment guaranteed through October. Please call Donna Cowham, Butterworth Publishers, 438-8464.

FOOD SERVICE JOIN A WINNIGN TEAM
New Holizons Food Service has several openings for the following positions in Bedford, Burlington. Grill Cooks (2), Food Servers, Function Coordinators, Cashiers, First Cook with management skills, general office help. Mothers hours and others available (part time). We have a lot to offer the right people. New Employees have advanced to management positions within a short time of being hired due to promotions within. Come and join a winning team. Excellent starting pay and benefits. Call 617-944-9853 or send resume to New Horizons Food Service, 274 Main St. Reading, MA 01867.

FRAMERS
Experienced framers wanted. Transportation a must. Plenty of hours. Pay negotiable. T & W Construction, 657-7873, 272-1813. tfT

FULL CHARGE Bookkeeper. Our Billerica client needs a full charge, full time bookkeeper to manage their office and do their bookkeeping up through trial balance. Send resume to: Caras & Shulman, P.C. REL - 11 Cambridge St. Burlington, Ma. 01803.

FULL TIME/PART TIME
$300/week, full time, or $125/wk part time. National Co. has various positions and work schedules, immed. avail., in its Woburn branch. Top benefits, no experience & Students welcome. 396-8208.

GENERAL Worker for new house construction must be able to drive standrad shift vehicles. Call 438-5065.

GENERAL CLERK
The Council on Aging, Town of Wakefield, has an immed. opening for general clerk. Duties incl: ganeral office work, bookkeeping, typing & answering telephone. 35 hr. work week. Salary $12,906 - $15,376. Complete ben. pkg. Send resume to Personnel Dept., Town Hall, 1 Layfayette St., Wakefield, MA 01880 by Sept. 24, 1986. EOE-M/F/H

Geriatric Services Director
Licensed professional to manage mental health and retardation day services and supervice Congregate Housing program. Geriatric exp. required. Mental health and retardation exp. desirable. Mid 20's plus benefits. Resume to Cheryl Sanders, /GS Eastern Middlesex Human Services, 7 Lincoln St., Wakefield, MA 01880 AA/EOE M/F. 9/10N

PAINTERS
6 years experience, knowledge of spraying. Own transportation. Salary commensurate with experience. 944-4581.

GOVERNMENT Jobs - $17,500 - $60,975 per yr. Now hiring. Call 1-619-565-1657 ext. J272MA for current federal list, 24 hrs.

HAIRDRESSERS and operators. Full time - days or Part time - nights. Manicurest wanted Part time. Call 933-9722.

HAIRDRESSER & ASSISTANT WANTED
In Winchester Shop. Please call 721-2055. Clientele waiting!

HARDWARE store clerk, no experience necessary, hours, 8 am - 2 pm, 304 days per wk. $6 per hr. Apply Reading Lumber Co., 110 Main St., No. Reading.

Help wanted in ladies accessories warehouse. Duties include ticketing merchandise, shipping & receiving. Part time & full time positions available. Starting pay $5/hour. Apply at Handbag Hideaway 105 Salem St. Woburn or call 935-8557.

HELP WANTED- dishwashers, apply in person. $3.85 per hour. Harrows Restaurant, 126 Main St., Reading, 944-5327.

HELP wanted for teenagers & young adults for full time, part time, & weekend work. Assortment of jobs. Call 279-0620, ask for Kenny. Nordberg Caterers, Inc., Stoneham.

HELP wanted - experienced carpenters. Call DeVellis Carpentry, 657-6080.

LAB Assistant wanted. Will train. For info call 938-6074.

Home Assembly Income
Assemble products at home. Part-time. Details. Call 813-327-0896, Ext. 183.

HOMEMAKERS & HOME HEALTH AIDES
needed to work for Competent Care at Home Inc helping the elderly, sick and disabled. Good starting salary. Call 935-9445.

HORS d'oeuvre Person, part time, apply Piccadilly Pub, 60 Main St., North Reading.

INSTALLERS FINISHERS
Hardwood floor installers and finishers. No experience necessary. Full time steady work. Starting at $6.50 hr. Call Ed Langone. 658-3815. 10/1T

INSTRUCTORS the Burnham Center seeks instructors to aid developmentally disabled adults. Learn a variety of skills in a social club setting. $9 per hour Call 273-0727.

INVENTORY CONTROL
Shipping/Receiving inventory control and other varied duties, some typing desirable, excellent benefits package, salary commensurate awith ability. Contact W. J. Flynn Inc 98 Winn St Woburn 935-2655.

LANDSCAPE Help wanted. Must have own transportation, be dependable and willing to work hard. 944-3039.

LANDSCAPE - TREE
Strong, ambitious persons needed for landscape & tree work. $5 - $12 per hr. 944-7221.

PAINTERS wanted. Full time. Exp. helpful but not necessary. Will train. Minimum $6 per hour. 933-7461.

JEWELERY SALES
Part time and full time sales person. Experienced preferred. Some weekends. Apply in person Jewelry Bazaar, Woburn Mall.

LANDSCAPING & Lawn Maintenance. Full time help wanted. 40-50 hrs. plr week. Workmans comp. included. Call Frank at 933-4446 Imperial Services Inc.

LANDSCAPE help - $7 per hour plus overtime. Must have car. Part time available. 272-6104.

LEARN a trade, high school grad preferred. Learn to install carpet, linoleum & hardwood floors. 664-0006 or 657-6372.

LIVE-IN companion for elderly lady in pvt Woburn home. Asst w/meals & daily living skills. Call 933-3312.

Lloyd's Diamond & Gold Outlet is looking for mature, experienced sales help, generous employee discount, flexible hrs. Please call 273-4858.

MARKETING
Local Advertising Co. looking to hire enthusiastic people to set up new accounts in the north suburban Boston ares.

MOTHERS HOURS AVAILABLE
Details given at interview. Call Mrs. Harris 246-2730.

MATURE Person needed, part time kitchen aide, flex. hours, call between 7 & 3. Monday - Friday, 245-2483.

MEDICAL ASSISTANT
Part time LPN/RN wanted for busy Doctor's office. Position includes clerical duties. Send replies to Box 602, c/o Daily Times Chronicle, P O Box 240, Reading, MA 01867.

MEDICAL ASST/ RECEPTIONIST
Part time afternoon - evening hours. 4 day week. Pleasant personality, self-starter. Typing skills, clerical duties, patient contact, clinical assisting; willing to train. No benefits. Call Annette at 932-3252.

MEDICAL RECEPTIONIST SECRETARY
Physicians office. Full time position. Typing and computer experience. Medical background preferred. Full time benefits offered. Call 944-4250.

MOM Want to work part time 3-4 nights weekly in pleasant, congenial atmosphere? Local card, gift & book store has position avail. Diversified duties including Hallmark card & book depts. Call Mrs Rose for interview 935-0060.

MOTHERS HOURS/
Flexible hours
Have fun - make money, delivering Balloon A Grams. Dressed as a clown. Hours from mid-morning to early afternoon. Call 273-2787.

NEED CASH•
Love clothes? QW Fashions now hiring fashion consultants. Will train. 935-1975.

NEWSCARRIERS
The Daily Times Chronicle may have a newspaper route available in your area. Routes vary in size. If you have a family member age 11 and up who may be interested or know of someone who may, please call our Woburn (933-3700) or Reading office (944-2200).

NIGHT Cashier wanted to work 2-3 nights per wk. $5./ hr Good job for college student. Call 933-1667 before 5pm.

OFFICE help, full time, part time. Also general shop help & driver. Please apply 657-8050, Q.C. Drilling Service.

Orthodontic Assistant
Opportunity for a bright caring & energetic individual to join a team working in a challenging environment. Excel. pay and benefits. Dental exper. helpful but will train the right applicant. Call 535-3135.

Outdoor Flower Sellers
Work avail. Sat & Sun. $35. per day, plus bonuses. Also work avail. after school Thurs. & Fri. Call 944-7046 or 933-2620.

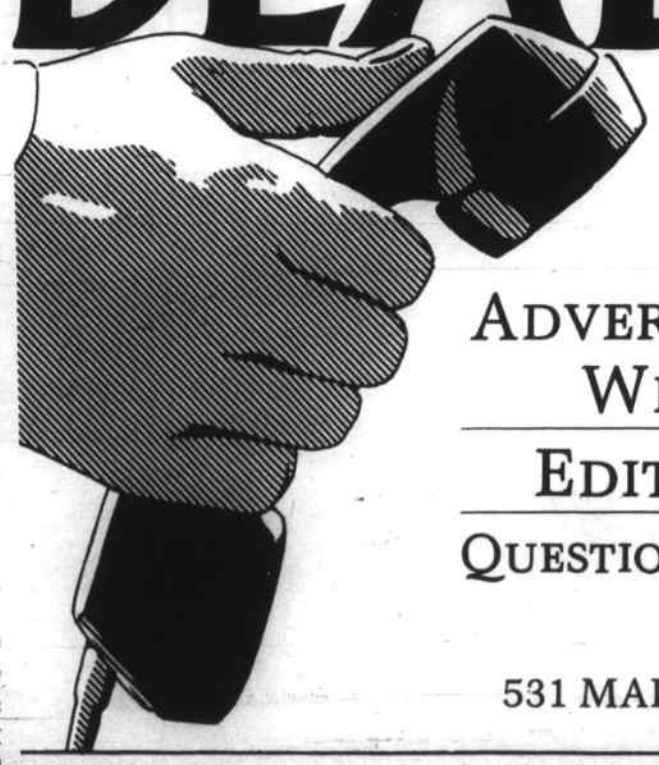

DEADLINE

MIDDLESEX EAST
— PUBLICATIONS —

ADVERTISING: NOON TUESDAY
WEEK OF PUBLICATION

EDITORIAL: NOON FRIDAY

QUESTIONS OR PROBLEMS PLEASE CALL
944-2200

531 MAIN STREET, READING, MA. 01867

Supplement to Daily Times — Chronicle (Woburn, Reading, Winchester, Burlington, Wakefield), Lynnfield Villager, No. Reading Transcript, Wilmington & Tewksbury Town Crier, Stoneham Independent

Retired Men's Club invites new members to join

If you are a retired man living in the vicinity of Wakefield and have not yet joined the Retired Men's Club of Wakefield, you should start their fiscal year off right by attending the bi-monthly meeting on September 24. The club meets the second and fourth Wednesdays of each month throughout the year, and always provides an enlightening and entertaining program for its 700 members from Wakefield and neighboring towns. Meetings are held at the First Parish Congregational Church in Wakefield.

The club also provides opportunities for pursuing that hobby you may have abandoned some time ago. Five special interest groups exist for this purpose. The men boast of an approximately 30-piece band that is popular throughout the area, playing at many special events, especially during the summer. For instance, they are playing on October 7 at the Topsfield Fair. Rehearsals are held every Monday and the band performs twice a year for the parent club. If you have a question about joining the band, call George Riedeman at 245-7880. In the meantime, start dusting off that instrument and preparing to get back into the swing again.

The Bowling Club meets every Monday and Thursday at 1 p.m. at the Wakefield Bowladrome. In the spring the club has an annual competition with the Newton Retired Men's Club, the Wakefield club is presently in possession of the trophy. For information about this high-spirited group, call Andy McHugh at 233-3581 or report to the Bowladrome.

The Camera Club has informal get-togethers on the first and third Thursdays of each month at 9:30 at the church. The program usually consists of slide presentations of interesting places or events, or there is a talk about photography techniques. The club has four or five ladies' days during the year. The next meeting is September 16. Joe Pelletier will show slides of Hawaii. For specific information about this active group, call Brad Waterman at 245-5034.

The Stamp Club meets at the Wakefield Library at 1:30 p.m. on the second and fourth Tuesdays of each month. The men compare collections, exchange stamps and share knowledge about stamps in general. Questions can be addressed to Jim Boyd at 944-0472.

The Travel Club plans trips and outings for the general membership and at their special meetings they have slide shows and lectures about interesting trips people have taken. The club plans one or two large trips (a week or more) each year and many one-day and two to four-day bus trips for the members. Wives and companions are invited to travel club meetings and trips. They meet monthly at the church on the third Thursday at 9:30 a.m. The next meeting, however, will be held October 9 because of a conflict of scheduling at the church. For information about the Travel Club call Henry Murphy at 944-5263.

All retired men living in Wakefield or any of the surrounding towns are welcome to share the benefits of membership in the parent club. No invitation or sponsor is necessary. All you need to do is come to the First Parish Congregational Church in Wakefield on Wednesday, Sept. 24 (or the second or third Wednesday of any month), introduce yourself to the reception committee at the door, and you will meet other retired men like yourself. To join, a visitor needs merely to return to another meeting. There are no dues. Attendance at meetings averages around 300. Donuts and coffee are served at 9 a.m. and the program begins at 9:30.

If you have not joined this group, you are missing one of the great pleasures of retirement. If you have any questions, call Woody Baldwin, the club secretary, at 944-1484 and he will be glad to explain anything about the club.

The speaker for the September 10 meeting was Reverend Richard Weisenbach, pastor of the First Parish Congregational Church. His speech traditionally opens the new season. He entertained with his self-effacing humor and inspired with his profound message of the importance of providing for flexibility in our lives. The standing ovation by the 251 attendees was an indication of the pleasure with which his message was received.

The club welcomed seven guests; Anthony Andriolo of Woburn, Edward J. Collins of Tewksbury, George J. Hamel and John H. Johnson of Wakefield, Julian Hamilton and Richard W. Hoffman of Lynnfield and Daniel Lewis of Reading. There were three new members; George D. Eastman of Reading, John Mooradian and Robert M. Woodard of Wakefield. Door prizes were won by Donald Lockhead and John Turner. The men observed a moment of silence to mark the passing of Walter Cole (1904-1936), Eleazar Savile (1891-1986), Charles Rossiter (1911-1986) and Harold Cleary (1913-1986).

The speaker for the September 24 meeting will be one of our own members, Allison C. Hayes, for whom the Allison C. Hayes Wastewater Pumping Station and Reading Extension Relief System was named. He worked with the MDC for 48 years, so will undoubtedly relate some incisive and humorous facts concerning the history of the MDC. See you there!

1 DAY CARPET SELL-OUT!

SAT., SEPT. 20
SPECIAL HOURS - THIS SALE ONLY
10 A.M. to 6 P.M.

EVERYTHING 12 TO 66% OFF

FREE PAD & FREE LABOR

REMEMBER... PAD & LABOR ARE FREE!

A.J's Believe It or Not!

The best values we've ever had. Outstanding selection 100's of colors, textures & styles.

$45 MIN. INSTALLATION
CHARGE UPHOLSTERY EXTRA*

EXAMPLES: (Partial Listing)

SUPERIOR COMMERCIAL GRADE CARPET — Cash & Carry Only — 3.99 SQ. YD. INST.

HI LO DUPONT TEXTURED BERBER — 6 COLORS-FOAM BACK — 9.99 SQ. YD. INST.

HEAVY DUTY INDUSTRIAL GRADE CARPET — 15 COLORS — 10.99 SQ. YD. INST.

EXTRA DURABLE NYLON TEXTURED CARPET — 12 COLORS (MISSION) — 12.99 SQ. YD. INST.

DUPONT TEXTURED PLUSH CARPET — DON'T MISS THIS! — (LIMITED QUANTITY) — 13.99 SQ. YD. INST.

BEST BUY! TEXTURED SAXONY — 30 DECORATOR COLORS — 15.99 SQ. YD. INST.

SPECIAL PURCHASE NYLON VELVET — CONTEMPORARY COLORS — 17.99 SQ. YD. INST.

TEXTURED LUXURY ANTRON CARVED — 12 LUSCIOUS COLORS! — 19.99 SQ. YD. INST.

FAMOUS NAME SPECIAL! SILK & SATIN PLUSH — DECORATOR COLORS — 22.99 SQ. YD. INST.

Here's a Partial Listing of Our Top of the Line Remnants

GOLDS
You see 16 listed here, but there are 100's more at A.J. Rose.

SIZE	DESCRIPTION	Approx. Value	SALE PRICE
12x18	Short Durable Nylon	200.00	99.00
12x8	Medium Length Dense	130.00	69.00
12x11'9	Dense Nylon Saxony	165.00	99.00
14'6x10'5	Look of Velvet	148.00	59.00
12x9'7	Carved Nylon	130.00	69.00
12x12'9	Carved Shag	145.00	89.00
12x7'3	Heavy Sculptured Shag	125.00	59.00
12x12'7	Short Two-Tone Nylon Shag	180.00	109.00
12x15	Indoor-Outdoor	200.00	99.00
14'6x9'10	A Gold Delight	135.00	79.00
12x12'6	Heavy Saxony Nylon	175.00	99.00
12x8'9	Traditional Sculpt-Nylon	120.00	79.00
12x13'6	Short Nylon Saxony	160.00	99.00
12x10'9	Carved Easy Living	155.00	99.00
12x12'3	Heavy Nylon Saxony	175.00	99.00
12x13'11	Thick Nylon Saxony	150.00	99.00

BRIGHTS & WHITES
You see 10 listed here, but there are 100's more at A.J. Rose in many shades.

SIZE	DESCRIPTION	Approx. Value	SALE PRICE
8'7x8'8	Heavy Nylon Saxony	139.00	59.00
12x13'4	Velvet Plush	139.00	59.00
12x15'9	Short Dense Plush	175.00	109.00
12x11'8	Heaviest Antron Plush	155.00	99.00
15x11'3	Extra Heavy Saxony	165.00	79.00
12x11'8	Velvet Plush	215.00	139.00
9'7x9'5	Commercial Durability	95.00	49.00
12x11'9	Easy Care Nylon Shag	145.00	89.00
12x13'1	Short Nylon Saxony	385.00	199.00
12x8'7	Traditional Carved Nylon	135.00	89.00

BEIGES
You see 13 listed here, but there are 100's more at A.J. Rose.

SIZE		Approx. Value	SALE PRICE
12x19'5	Easy Care Sculptured	200.00	99.00
12x10	High Lustre Saxony	166.00	99.00
12x12x3	Rich Saxony Antron	165.00	109.00
12x8'5	Heavy Nylon Saxony	110.00	69.00
12x12	Casual Carved Shag	150.00	89.00
8'11x8'5	Carved Easy Going	210.00	99.00
12x13'7	Commercial Durability	190.00	129.00
12x14'6	Dense Nylon Saxony	175.00	109.00
12x12'2	Velvet Plush	150.00	89.00
12x13'10	Carved Shag	247.00	149.00
12x9'1	Clear Cream Saxony	150.00	89.00
12x10'10	Extra Heavy Plush	145.00	99.00
12x9'5	Nylon Saxony	135.00	89.00

BLUES
You see 13 listed here, but there are 100's more at our Fabulous Warehouse.

SIZE	DESCRIPTION	Approx. Value	SALE PRICE
12x15	Carved High Lustre	180.00	109.00
12x8'1	Short Bedroom Shag	125.00	79.00
12x12'3	Very Heavy Nylon	295.00	179.00
12x13	Short Dense Nylon	200.00	129.00
10'9x22'6	Extra Thick Antron	266.00	119.00
12x16	Short Twist Blue	260.00	159.00
12x18'9	Carved Antron Shag	335.00	199.00
12x8	Medium Length Dense	100.00	59.00
12x10	Dense Multi Toned	175.00	109.00
11'5x10'7	Heaviest Saxony	120.00	79.00
12x14'7	Soft Color in Heavy Saxony	350.00	199.00
12x10'3	Carved Plush Multi	225.00	99.00
12x13	Extra Heavy Shag	210.00	149.00

EARTH TONES
You see 16 listed here, but there are 100's at your finger tips.

SIZE	DESCRIPTION	Approx. Value	SALE PRICE
12x11'6	Most Popular Carved	115.00	49.00
12x9	Carved Nylon Shag	100.00	49.00
12x14'2	Sculptured Shag	160.00	109.00
12x13'2	Short Nylon Saxony	150.00	99.00
12x9'1	Best Selling Antron	265.00	149.00
12x17'6	High Lustre Sculptured	210.00	99.00
10'3x10'8	Heavy Nylon Saxony	120.00	69.00
12x9'8	Short Dense Shag	125.00	79.00
12x10'4	Commercial Wear	200.00	109.00
12x11	Traditional Carved Nylon	142.00	89.00
12x9'3	Easy Care Carved	120.00	79.00
8'10x9'5	Short Durable Saxony	85.00	49.00
12x9'4	Heaviest Antron Plush	160.00	99.00
12x11'8	Medium Length Heavy	190.00	129.00
12x15'3	Carefree Sculptured	265.00	149.00
12x8'6	Short Nylon Shag	95.00	59.00

GREENS
You see 8 listed here, but there are 100's more at A.J. Rose.

SIZE	DESCRIPTION	Approx. Value	SALE PRICE
12x11'4	Carved Shag	135.00	89.00
8'8x14'9	Ultimate Saxony	155.00	69.00
15x7'6	Medium Dense Shag	150.00	69.00
12x18'3	Elegant Antron Plush	255.00	139.00
12x10'9	Carved Shag	155.00	69.00
12x19	Indoor-Ourdoor	380.00	169.00
12x17	Carved Plush	190.00	99.00
12x10'9	Heavy Saxony	315.00	129.00

SEASON'S CLOSEOUT — ROLL GOODS ONLY
SUPER HEAVY GRASS — 6'&12' WIDTHS — ONLY 6.99 SQ. YD.

EXAMPLES
CARPET REMNANTS
ROOM SIZE! MANSION SIZE! EVERY SIZE!
ALL COLORS 12'x7' TO 12'x11' — From $59
ALL COLORS 12'x10' TO 12'x15' — FROM $79
ALL COLORS 12'x13' TO 12'x23' — FROM $119

ARMSTRONG Special Purchase
All these fabulous colors to choose from
Natural Charcoal, Misty Black, Mauvette, Natural Wheat, Colonial Blue, Natural Pecan, Wintergreen, Natural Teakwood, Vin Rose, Chamois, Natural Beige, Rose Bouquet, Natural Rye, Wedgewood, Natural Flax, Forest Leaf, Natural Butternu, French Lemon, Spicewood, Natural White, Tapestry Red, Parchment Beige, Rose Mist, Natural Birch, Blue Horizon, Carmel Tan, Seafrost, Fawn Beige
REGULAR 26.99
NOW ONLY 17.99 SQ. YD. INST.

A.J. ROSE CARPETS AND RUGS
9 BEDFORD ST. or 136 CAMBRIDGE ST. (Rte. 3A) BURLINGTON
Hours: Mon.-Fri. 9-9, Sat. 9-6
272-7600
NEXT TO BURLINGTON POST OFFICE (ACROSS FROM BURLINGTON COMMON)
EASY TO GET TO FROM ANYWHERE
From Rte. 128, Take Exit 41 North 1 Mile on Right
CALL ANDY FOR FREE CONTRACT AND COMMERCIAL ESTIMATES

Supplement to Daily Times · Chronicle · Woburn, Reading, Winchester, Burlington, Wakefield · Lynnfield Villager · No. Reading Transcript · Stoneham Independent

Fretter SUPERSTORES — ONE WEEK ONLY!

IT'S ALL ON SALE!

Absolutely **NOBODY SELLS FOR LESS!**

DOUBLE the DIFFERENCE℠

200% LIFETIME LOW PRICE GUARANTEE

IF DURING THE LIFETIME OF THE PRODUCT YOU PURCHASED AT FRETTER, YOU SEE IT PRICED FOR LESS BY ANY OTHER STOCKING DEALER, YOU WILL RECEIVE 200% OF THE DIFFERENCE IN A GIFT CERTIFICATE OR IF YOU PREFER A CHECK FOR 100% OF THE DIFFERENCE PLUS ANOTHER 25%. THAT'S A TOTAL OF 125%.

DAILY 10 to 9 • SUNDAY 12 to 6

SALE CONTINUES THROUGH TUESDAY SEPTEMBER 23, 1986.

Sony Pocket-Size Black & White Watchman TV
2" screen with crisp, bright, high-contrast picture, recessed tilted screen for easier viewing, built-in 3CM speaker. FD-10A.
$98

RCA 19" Diagonal Color Television
You don't have to leave your chair to operate this TV. Turn the set on/off, volume up/down or change channels from the remote unit. FMR-460
$297

RCA 25" Diag. Color TV with Electronic Tuning
Automatic color control and fleshtone correction, auto. fine tuning, black matrix picture tube, illuminated channel idicators, Model GLR-640.
$389

RCA 45-Inch Diagonal Widescreen Projection TV
Digital command center remote, broadcast stereo sound system, bilingual audio channel reception. Model PLR-500. Reference Price $2299.95.
$1893

SUPER VALUE
13-Inch Diagonal Portable Color Television
Features easy to use rotary channel selectors with 12 VHF channels and 70 UHF channels, contemporary styled high-impact cabinet. Model AM-1300.
$127

Toshiba AM/FM Stereo Cassette with Headphones
Built-in stereo tuner, soft-touch operation, soft-eject, auto shut-off, anti-rolling mechanism, lightweight headphones. Model RT-VS3.
$29

Toshiba VHS Dolby* Stereo VCR with Remote
Features 7-day programmable, Dolby* noise reduction, 117-channel cable ready, one-touch timer recording, automatic power-on. M-2430.
$397

Toshiba AM/FM Stereo Cassette Recorder
2 way/4 speaker system, soft eject, balance and variable tone controls. LED indicators, automatic shut-off, stereo wide enhancement. RT-80.
$37

Fisher 200 Watt Audio Component System
100 watt per ch. amplifier, programmable compact disc player, digital AM/FM tuner, turntable, 12-inch 3-way speakers. Model SYS-8645D.
AUDIO CABINET INCLUDED
$799

Sharp Carousel II Microwave Oven
Compact design that mounts under kitchen cabinet or fits on countertop, defrost cycle, 500 watts of cooking power. Model R-5665.
$137

Admiral 9 Cubic Foot Refrigerator
Features adjustable temperature control, twin vegetable crispers and meat keeper, removable shelves and drawers. Model RC-10W.
$257

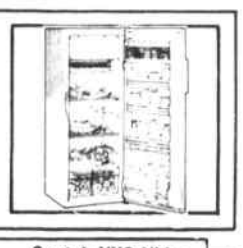

Scotch VHS Video Cassette Tapes
Scotch VHS quality blank video tapes for up to 6 hours of record time.
$4.47 Ea.

Panasonic
Panasonic VHS Video Recorder with Remote
14-position 68-channel tuner, 11 function wireless remote, 14-day programmable, 1-touch recording, special effects playback. Model PV-1360.
$257

Gold Star Space Saving Microwave Oven
15-minute timer, auto shut off, 1-step power control, space saving design, smudge & fingerprint resistant finish, see-through window. Model ER-4010.
$77

Sunray 30" Gas or Electric Range with Lift-Off Door
Features large recessed cooktop, two self-stop oven racks, up-front control panel, lift-off oven door for easy cleaning. SAP/SAE-26AAW.
$237

Whirlpool Portable Energy Saver Dishwasher
Normal wash, light wash & rinse/hold, energy-saver air dry option, DURAPERM™ door liner, dual action filtering. Model DP-1098XR.
$299

G.E. Two Speed Washer with Mini-Basket
Features mini-basket for small loads, full-size tub for big loads. 4 water levels. 3 cycles. 3 wash/rinse temperatures. Model WWA-7070.
$387

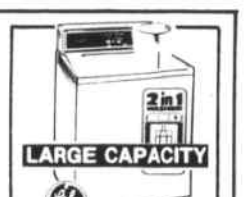

White-Westinghouse Dryer with 165 Minute Timer
Up-front lint collector for easy cleaning between loads, extra-large door opening, safety start button, 165-min. timer. Model DE-271W.
$197

Panasonic FM/AM Digital Clock Radio
Separate hour & minute time settings, doze and sleep, radio or buzzer alarm. Model RC-6065.
$14.88

Sony Portable/Home Compact Disc Player
Auto. music sensor, music search, deluxe model, feather-touch controls, LCD display. Model D-5.
$157

Travel Master Video Cassette Case
Holds VHS camcorders, protects against dirt & moisture, hard case design. TRAVEL-MASTER.
$69

Audiovox AM/FM Digital Cassette
Electronically tuned, 12 station presets, auto seek tuning, locking fast forward. Model AVX-932.
$79

Sony AM/FM Stereo Digital Cassette
Features PLL quartz frequency tuner, station presets, LCD clock, separate bass & treble.
$149

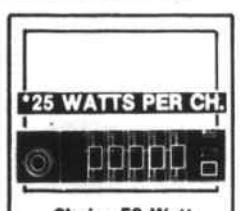

Clarion 50 Watt Equalizer/Amplifier
50 watts max. power output, LED power output meters, automatic on/off switching citcuit. 500-EQA
$79

Jensen 6" x 9" Coaxial Speakers
Coaxial speakers feature 2-inch dynamic cone tweeter, metal screen grills. Model JCX-200.
$43 PR.

Whistler Superhet Radar Detector
Compact, automatic operation, high sensitivity, precise tuning, visual & audible alarms. WH-3.
$10 MFR. REBATE YOUR END COST **$87**

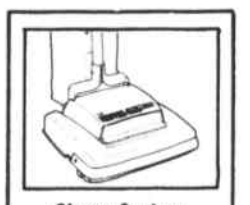

Singer System Upright Vacuum
Twin fans, 2 carpet height adjustments, power beater brush, single speed. Model SST-100.
$59

Casio Electronic Musical Keyboard
49-keys, 16 preset tones, both manual/auto rhythms, built-in speakers, casio cord system. MT-500.
$239

Record a Call® Phone Answering Machine
One button control, beeperless remote, instant operation, voice activated. Model RAC-1000.
$79

Koss® Portable Stereophones
Listening-on-the-go, level control volume adjustment, pair of spare ear cushions. Model KFF-100.
$8.99

Marantz 10-Band Graphic Equalizer
Features easy to use separate slider controls for left/right channels, tape monitor. Model EQ-130.
$69

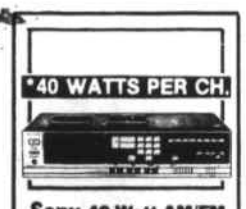

Sony 40 Watt AM/FM Digital Receiver
Features direct access quartz frequency tuning, random station presets. Model STR-AV330S.
$137

Fisher 50 Watt 3-Way Bass Reflex Speakers
50 watts RMS max. input power capacity, 8" woofer, 4" midrange, 3" tweeter. Model DS-811.
$33 EA.

Sony Compact Digital Disc Player
Random and auto music sensor, music calendar display, shuffle play function. Model CDP-35.
$227

*TM Dolby Laboratories

Whistler Rebate expires 12-31-86

Fuji offer ends 12-31-86. Speakers sold in pairs only. © Fretter Inc. 1986

Fretter SUPERSTORES — OUR 33rd YEAR

OUR PEOPLE MAKE US BETTER.
OUR PRICES MAKE US FRETTER.

WOBURN
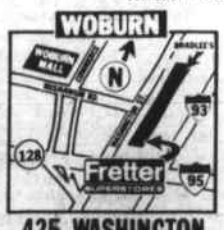

425 WASHINGTON
(1½ MILE EAST OF WOBURN MALL MALL, NEXT TO BRADLEE'S)
935-8360

HANOVER

1372 WASHINGTON
(SOUTH OF HIGHWAY 3, EXIT 13 ACROSS FROM HANOVER MALL)
826-4405

SOMERVILLE
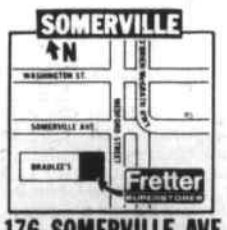

176 SOMERVILLE AVE
(WEST OF O'BRIEN/McGRATH HIGHWAY, NEXT TO BRADLEE'S)
629-2720

REVERE

241 SQUIRE RD.
(IN NORTHGATE SHOPPING CENTER, NEXT TO ALMYS)
289-8310

NEW REVERE LOCATION!

VISA · MasterCard · DISCOVER · PREFERRED ACCOUNT

Financing Available

Supplement to Daily Times — Cronicle (Woburn, Reading, Winchester, Burlington, Wakefield), Lynnfield Villager, No. Reading Transcript, Wilmington & Tewksbury Town Crier, Stoneham Independent

933-3700 "JOB MART" 933-3700

Woburn, Burlington, Winchester, Lynnfield, Reading, North Reading, Wilmington, Tewksbury, Stoneham and Wakefield

CLERICAL and COMPUTER OPERATOR

Concord St.
No. Reading Location

IBM System No. 36. Customer phone contact, general clerical work. Steady employment, informal small office atmosphere. Many benefits include profit sharing. Experience and references required. Dependability and pleasant manner most important. Good income for selected person.

Call:

664-5230

17-19

FURNITURE SALES
Part Time

Barbo's Furniture in Burlington has a few part time sales positions available. No experience necessary; we prefer to train you. Hourly salary. This is an ideal opportunity for someone that has had the experience of managing a home and family but now has some free time available.

Call for appointment:

229-6330

BARBO'S, INC.
86 Cambridge Street
Burlington, MA 01803

17-19

TRANSIT OPERATOR

Full Time or Part Time

Call:

SUBURBAN NATIONAL BANK
856 MASS. AVE., ARLINGTON, MA

648-8000, Ext. 22

17-23

FOOD SERVICE OPPORTUNITIES

dāka

Cordially invites you to attend an

OPEN HOUSE

Tuesday, September 23, 1986
2:00 to 7:00 p.m.

COMPUGRAPHIC
200 Ballardvale Street
Wilmington, MA
Exit 15 off Rte. 93

(North on Rte. 125. At blinking lights, go left onto Ballardvale St. Take the second drive on the left to Compugraphic. Park and enter through the Main Lobby and you will be directed to the cafeteria.

REFRESHMENTS SERVED

We are accepting applications for full and part-time positions in local food service operations in the North Shore area. Opportunities exist for grill cooks, cashiers, service personnel, and general utility workers.

daka offers:
- Excellent Wages
- Flexible Hours
- Monday through Friday Schedules
- Uniforms Provided
- Free Meals
- Tax-deferred Retirement Plan
- Credit Union
- Safety Shoe Program

Additonal benefits for full-time employees include:
- Health benefit package including medical & life insurance
- Paid holidays
- Paid vacation

Come meet our representatives to learn more about current opportunities and to see what daka can do for you!

If unable to attend, please call Diana Russo at **658-5600, ext. 5432** during the Open House hours, or Monday through Friday, 8:00 to 11:00 a.m. and 1:00 to 4:00 p.m.

An Equal Opportunity Employer 17,19-22

DOOR ASSEMBLERS

Immediate opening with young, growing Door Assembler. Experience in woodworking preferred, but not required. Will train.

Complete benefit program. Excellent starting wages.

Call for interview:

729-6860

Ask for Rene or Peter. 17-23

UNITED STATIONERS
GENERAL OFFICE WORK

MOTHER'S HOURS

We are seeking several individuals to work in our office. Hours are flexible between 8:30 am & 2 pm. Light typing, matching & other duties. United offers an excellent wage & benefit package.

Apply in person 9 a.m. to 11 a.m. or 1 p.m. to 4 p.m.

UNITED STATIONERS
415 Wildwood St., Woburn, MA
— 933-0060 — 17-23

PART TIME SECRETARY

Well-organized, experienced person with excellent typing skills needed to work in Engineering Department. Word processing and CRT experience helpful.

SHIPPER/RECEIVER

Previous experience needed. Duties will include packaging, shipping and routing of foreign and domestic shipments.

Call Personnel Department:

935-5400 17-19

TELEDYNE TAC
10 Forbes Rd., Woburn, MA 01801
Performance counts with us, not age, race or sex

HOMES NEEDED

We have an urgent need for adults and families to share their homes for up to 30 days. We need homes for children and teens who are in crisis or are mentally retarded. Excellent training, a 24-hour support system and up to $43.00 per day plus expenses are provided.

Call:

EVERGREEN COMMUNITY SERVICES
665-0120 17-19

ACCOUNTS RECEIVABLE CLERK

Full time person needed for cash application and customer problem solving. knowledge of computer terminal helpful, but not necessary.

Call Bob Mullen

F. W. WEBB COMPANY
200 MIDDLESEX TURNPIKE, BURLINGTON, MA
272-6600 17-23

TRUCK DRIVER

Building products company is looking for young truck driver to make deliveries in greater Boston area. Must be clean cut and personable, Class II license helpful but not necessary. We will train right person to get Class II license. **Apply 7am - 4pm to John White.**

Metro Siding & Roofing Distributors
480 Wildwood St., Woburn
935-2038 17-23

DRIVERS

For wholesale/retail bakery routes. Experience in customer relations and driving in greater Boston preferred. Full time, 4 day work week, light duty. Based in Woburn.

PACKAGER

For fresh baked bread and croissants. Full time nights, 4 day work week.

Rudi's is a fast growing fine quality French Bakery.

We offer good pay, medical/dental benefits. Regularly scheduled reviews. Good working environment, pleasant co-workers.

Call Tom Fabrizio 935-7788 or apply in person.

Rudi's
350 West Cummings Park
Woburn, Ma 01801 17-23

FACTORY HELP
4 DAY WORK WEEK
MONDAY-THURSDAY

GOOD PAY AND BENEFITS

Apply:

Insul-Tab, Inc.
Woburn Industrial Park
50 Everberg Rd., Woburn 17

ASSISTANT OFFICE MANAGER

HVAC Contractor in Winchester
Near Woburn Line

Typing, word processing, computerized accounts payable, accounts receivable and general office procedures. Good growth potential.

Call:

729-5526

for information and interview. 17-23

CUSTOMER SERVICE
Car Rental

Rapidly growing car rental company in the insurance replacement industry is seeking service reps. Duties include customer relations, driving vehicles, completing rental agreements and a variety of related functions. Candidates must be at least 21 years old, have a valid driver's license and a good driving record.

We can offer a competitive salary with good benefits and excellent growth potential within our company. $5.50 per hour.

If interested please call:

944-7105

CAR-TEMPS
95 Main St., Reading, MA
Also Danvers location. 17-23

SPECIAL EVENTS EQUIPMENT MAINTENANCE

Full time position with fast paced, growing company involving maintenance and delivery of party rental equipment. Must be over 18, responsible, cooperative have a neat appearance and knowledge of the Boston area. Excellent salary and benefit package.

Please call for an interview.

933-8777

FESTIVE OCCASIONS
911 Main St., Woburn 17-23

RACQUET SPORT

Racquet sport & fitness facility in Woburn is looking for aggressive and energetic SHIFT MANAGERS. Phys. Ed. or recreation background helpful. Salary and bonus. Hours to include weekday evenings and weekends.

Call to arrange interview:

933-9248 17-19

COSMETIC & BEAUTY SUPPLY SALES

Full Time - 5 Days
Company Benefits
Salary $240 per week
Openings available in:
Swampscott
Danvers and
Burlington locations.

Call:

744-7338 17-19

RECEPTIONIST

You should have a pleasant phone manner, good organizational skills and enjoy dealing with the public. Woburn area. Convenient to 128 & 93. **Call Paul or Irene.**

935-5200 17-23

MORNINGS PART TIME CLEANING

8 to 12
Monday - Friday
Excellent for retiree
Call 273-0667

S.C. CLEANING CO. 16-18

FOOD SERVICE WORKERS
Full and Part Time

Utility person, Cashier and Deli Person wanted for busy cafeteria. Monday thru Friday. Flexible hours. Benefits.

Ask for Manager

SERVICE AMERICA CORPORATION
937-4061 17-23

SHIPPER/RECEIVER

Experienced dependable person to work in busy Woburn warehouse. Responsibilities include shipping, receiving and stock control. Common carrier and UPS knowledge will be useful. Call:

Paul

935-5200 17-23

EMPLOYMENT

PART time position available, Lynnfield area. Monday-Friday, 4-8pm, operating Lottery machine & cash register; we will train. Call E. Baldwin, 595-0991 after 1pm.

PART time position available for someone interested in working 10-12 hours a week. Varied duties, some heavy lifting involved. Lynnfield area. Call E. Baldwin, 595-0991 after 1pm.

PART time, 20 hour week, flexible hours. Medical Office work. Typing skills essential. On the job training. Call 272-7022.

PART TIME office work, mornings. Wakefield Office Park. Call 245-7401.

PART TIME Packer/Shipper for small retail business. Hours: 12 to 3 - Mon. through Fri. Call Bob or Paul at 932-0333.

PART Time 10 - 2 weekdays. No experience necessary. Roast Beef Roundup. 935-9346.

PART time Office Help. Downtown. typing and good with figures. Call 933-3650.

PART Time office assistant, 1PM to 5PM, Monday thru Friday. Duties include: light typing, computer order entry, filing and telephone. Applicant should have positive telephone personality, be dependable and able to work with minimal supervision. Please contact Jan 933-9290.

Person Friday - mothers hours, non smoker. Call Rainbow Fuel 657-8156.

PERSONNEL Recruiter part time 3 evenings per week. Flex. hours, no exp. nec. 862-4605.

Person to due house cleaning for professional couple in Lexington. 1 day a week, ref req. Call evenings 861-6423.

PLUMBER
Experienced plumber wanted. Call 665-2566.

Photo Studio/Color Lab needs front counter person for cust. serv. plus other off. duties. Photo school or work background req. good pay. Graphic accent 658-7602. 9/17T

PIANIST, vocalist. Teach part time. No teaching experience necessary. $7 per hour. SARRIN MUSIC STUDIO, 245-2200.

PLASTIC Laminate Men and Corian Fabricators. Jack's Custom Woodworking. 935-1907.

SERVICE TECHNICIAN
For growing service dept. Central Cooling & Heating, Inc. 933-8288.

PT-TIME ASSISTANT
part time work available for a caring person who enjoys working with preschool children and shows interest in any of the following areas: Music, Crafts, Art, Puppetry, Woodworking, Cooking, Phys. Ed., Children's Lit etc. (5-10 hrs/wk) Salary is negotiable. Call Marge after 1pm at 665-0196. 9/24S

RECEPTIONIST
Mature woman wanted as receptionist for Doctor's office. Approximately 22 hrs/wk., exp. preferred. Send replies to Box 601, c/o Daily Times Chronicle, P.O. Box 240, Reading, MA 01867.

Receptionist needed
Raquetime Woburn needs part time desk staff for evening & weekend hours, interest in fitness & raquet sports helpful. Call 933-9248 for more information.

Recept/Bookkeeper
Permanent part time position. Knowledge of off. procedure, gd phone manner & typing a must, knowledge of 1-write syst pref. Call Donna at 933-0362.

RELIABLE man or woman to drive older woman a few hours a week. References required. Call 657-7093. 9/17T

Restaurant & Lounge Located in prominent health club needs exp night cook 3-4 evenings/wk. Benefits include club membership. Call Veronica 861-0630.

RETREAD Shop. No experience nec. Will tain. Hours 8am-5pm. Good benefits. Good Wages. please call Deb at O'Brien & Feeley Tire 657-6464. 9/17T

SALARY SALES OPENING
Paid training, monthly performance bonus, profit sharing, paid benefit. For immediate interview call Myles Taymore, Directory of Sales 10-2, 658-7682.

SECURITY OFFICERS
Full and part time openings in Woburn area, 3rd shift. Phone and transportation a must. Premium pay with incentives for qualified people. Call for an appointment Sheehan Associates, Inc 24 Merrimace St., Lowell Ma 454-3762.

SECURITY officers full and part time shifts available $6.50 to start, $7.00 after 6 mo, medical benefits after 90 days.CPP 938-7060.

SHEET METAL Mechanics & apprentices for road or shop. Full time. Will train, good benefits. Central Cooling & Heating, Woburn, 933-8288.

Sir Speedy Printing-Woburn Square- requires experienced bindery person, full time to work in bindery, train for and operate a xerox high speed duplicator. Attention to detail and ability to work quickly with minimum supervision are important. Call Ray 935-8239.

SMALL Accounting practice needs staff accountant with 1 to 2 years audit/accounting experience. Requires a minimum of travel. Call 273-3000 for appointment.

SMALL office requires aggressive individual with some bookkeeping knowledge. Also to be trained as rental agent. Salary open. Benefits. For further information call between 1 and 3 pm, 273-1650.

SMALL OFFICE
Person for varied office duties good typing & a pleasant phone personality. Excellent benefits package. Salary commensurate with ability. Contact W.J Flynn Inc 98 Winn St, Woburn 935-2655.

STOP!
COLLEGE STUDENTS
$7.15 TO START
Gain exp. in Mktg. Adv. P.R. for resume. Will train if qualified. Flex hrs avail. Great for commuters w/ car. Call M-W-F, 10-4PM 449-4362.

Storm window & Door Installer
Part time. Experience a plus but not necessary. We are looking for a few hard working individuals for storm window & door installations. Tremendous growth potential. Must have own tools. Call 933-2006 or 864-1234.

Students Moonlighters
Superior Gulf in Stoneham needs at least 2 reliable persons to pump gas, weekends and some weekday evenings. Those applicants who are hired this week will qualify for our bonus plan. Apply in person at Superior Gulf, 86 Main St., Stoneham.

TEACHERS
Teachers & teacher assistants - Full & part time nursery school & kindergarten positions available. Call Little Folks Day School 935-9697.

TEACHER AIDES
2 positions avail., 20 hrs/wk. working in classes for developmentally delayed students. Call 944-8620 Office of Pupil Services - Reading Public Schools.

TELEPHONE SALES
5pm-8:30pm - Expanding telemarketing division has several openings immediately. Some type of telephone experience preferred. If you have a pleasant telephone voice, persuasive personality and sincere desire to make $10 to $20 per hour, we will train you. Start $5 per hour and up plus bonuses. Call 938-9280 between 2-6pm.

TELLER/CLERK
GTE employees credit union openings exist in a busy industrial credit union in pleasant working conditions with ample parking for pleasant motivated individuals with responsibility for financial teller and clerical work. High School education or equivalent & previous banking experience helpful. Competitive salary and benefits. Call Diane Dow at 777-1900 for application and or interview.

TEMPORARY PART TIME
Evening work. 1 - 3 nights. Guar. to earn $15 an hour or $1000 to $2000 by October for Christmas shopping. Will train. Call Liz. 395-4866.

TILE Helper- full time, some experience preferred. Please call 933-6495.

TOY DEMONSTRATORS
A golden opportunity, make money in your spare time. Join Friendly Home Toy Party. A leader for 31 years. No exp. nec. We have the largest, and best line in party plan. Earn big money, plus bonuses and travel incentives. Call 944-1840 or 583-7324.

TRUCK driver, full time position available immediately, Lynnfield area. Good benefits. Must have good driving record. Call E. Baldwin, 595-0991 after 1pm.

TRUCK DRIVER
for local firm. 245-0358.

UTILITY Person needed Monday - Friday nice working conditions. Call Mrs. Scanlon 944-3700 ext. 2441. 9/24s

VETERINARY Technician for Central Animal Hospital. Some office and kennel work. 438-6404. 9/17s

VICTORIA Station Restaurant now hiring. Waiters and Waitresses, Cooks, Dishwashers, days and evenings. Good pay and benefits. Apply in person at 128 Middlesex Tpk., Burlington.

Waitresses or Waiters
Part time. $3.35 /hr. Call 935-0070.

WANT to make a little extra money? Pick a shift, 9-1, 1-4, or 5-8 pm. $5.50 hr. Telephone exp. a plus. THIS IS NOT TELEPHONE SALES. 246-0700.

WAREHOUSE ASSISTANT
Will train the right person Central Cooling & Heating, Inc., Woburn. 933-8288.

YOUNG COMPANY-Italian Importer, needs full charge bookkeeper thru T/B, credit exp. pref., exc. benefits. Send resume to: The Markuse Corp., 10 Wheeling Ave. Woburn,MA 01801, 932-9444.

3000 GOVERNMENT JOBS List
$16,040 - $59,230/yr. Now hiring. Call 805-687-6000 Ext. R-10598.

3000 GOVERNMENT Jobs List. $16,040 - $59,230/yr. Now hiring. Call 805-687-6000 Ext. R-10598. 10/1S

Where there's a need, there's a way. The United Way.

933-3700 "JOB MART" 933-3700

Woburn, Burlington, Winchester, Lynnfield, Reading, North Reading, Wilmington, Tewksbury, Stoneham and Wakefield

UNIFIRST

UniFirst, a national leader in industrial services, currently has the following positions available in its corporate headquarters:

WORD PROCESSOR

If you have one year's experience on an IBM displaywriter, strong typing skills, and excellent facility with grammar, spelling, and punctuation, we'd like to hear from you. We need someone who is self-motivated and organized and wants to work 25 hours weekly on a flexible schedule. **Please call June between 8am and 12noon at 933-5800, ext. 520.**

FIGURE CLERK

Use your skills to help us audit figures from other services in preparation for data processing. If you are a conscientious person who can use a 10-key calculator, **please call Susan between 8am and 12noon at 933-5800, ext. 533.**

UniFirst Corporation
15 Olympia Avenue
Woburn, MA 01888
Equal Opportunity Employer M/F

16-18

PART TIME CLERK FLEXI-SCHEDULE

FLYGT CORPORATION, a subsidiary of ITT and a leading manufacturer of electric submersible pumps, has as opening for a Part Time Office Clerk in the Woburn area. You will be responsible for backing up the Office Coordinator with phone coverage, letter typing and data entry. A High School Diploma (or equivalent experience) with 6 months of experience in data entry a must.

FOR INTERVIEW CONTACT:
Don Podgur
935-6516
An Equal Opportunity Employer M/F/H/V 17-23

EXPERIENCED GRAPHIC ARTIST

Silk screen and flexoprinter needs an artist experience in paste-up, darkroom and typesetting. Camera experience helpful, but not necessary. Salary commensurate with experience. Excellent working conditions and benefits.

Call or apply in person to:

REID ASSOCIATES, INC.
15 E NORMAC ROAD
WOBURN, MA 01801

16-22

GENERAL HELP

We're looking for restaurant help in the Woburn Mall, and we'll pay $5.00 an hour, with easy advancement to positions paying $15,000 - $30,000 a year. You can work full or part time any time from 6:00 am - 11 pm, and we'll train you.

We also offer:
- **Vacations • Sick Days**
- **Paid Holidays • Free Uniforms**
- **Free Meals**

Call June or Don at 935-7030.

We are an equal opportunity/affirmative action employer 17-2

FIELD SALES

An immediate opening is available for a person who is a self-starter selling vendable food products to automatic vending companies in Eastern Massachusetts. A company car and benefits are included in this position working for a fast growing company.

Call for an appointment.

933-1106

17-23

DATA ENTRY OPERATOR

Busy sales office seeking self-motivated individual to work on our order entry program and assist with various office duties. Typing and basic computer knowledge helpful. Immediate opening full time or will consider part time flexible hours. For more information please call:

933-8300
Ext. 324

17-24

ELDER SUPPORT WORKER

Work in the community as a key member of our home care team. Openings in direct service department for full time homemakers and personal care homemakers to help elder people at high risk maintain independence at home. Annual salary $11,000 - $13,000: 40 hour/week; good fringe benefits package; paid training toward certification; supportive working environment. Must have own car. Call for interview or send resume. **Contact Kevin at 862-6200 or write:**

Minuteman Homecare Corp.
83 Hartwell Ave.
Lexington, MA 02173
An Equal Opportunity Employer. 16-18

KOCH
KOCH ENGINEERING COMPANY, INC

Koch Engineering Company, Incorporated is the world's leading supplier of mass transfer equipment, including packings and trays, for the chemical and petrochemical industries. In an effort to further enhance research and development efforts, a position will be open at our R&D Center located 15 miles north of Boston.

CHEMICAL ENGINEERING TECHNICIAN 2nd Shift

The successful candidate will conduct sophisticated pilot plant tests on packed towers and tray towers. Responsibilities include operating pilot plant systems, conducting experiments and taking data using data acquisition/reduction computers, maintaining and modifying pilot plants, and operating a steam boiler. Candidate should be highly self-motivated and should have the following skills: strong mechanical aptitude and experience, a working knowledge of math and physics beyond the high school level. Two years of college in a technical field are highly desirable

We offer an excellent salary and benefits package including 10 paid holidays, 2 weeks' paid vacation, savings plan, medical, dental and life insurance, tuition reimbursement and easy access from Routes 93 and 128.

Interested applicants should stop by and fill out an application, or send resume to Enid Blanchard, Koch Membrane Systems, Inc., 850 Main Street, Wilmington, MA 01887.

An Equal Opportunity Employer

15-17

CAMBRIDGE TIRE
CAR CARE CENTERS *For the Life of Your Car*

RETAIL TIRE SALES

Greater Boston leading independent tire and auto service company offers positions with opportunity for growth into management.

PART TIME POSITIONS ALSO AVAILABLE
- **No experience necessary, we will train**
- **Paid sick days, holidays and vacations**
- **Blue Cross/Blue Shield Master Health Plus**
- **Paid life insurance**
- **Liberal employee purchase plan**
- **Plenty of free parking**

For interview appointment call:

TY LEE at 272-8233
84 Middlesex Tpk.
Burlington, MA 01803
Braintree · Burlington · Cambridge · Dedham
Malden · Natick · Peabody · Revere
An equal opportunity employer 15-17

INDUSTRIAL PLASTICS

WAREHOUSE PERSON

Large plastics distributor has immediate openings for warehouse persons. Duties include stocking shelves, filling customers' orders and inventory control. Must be dependable, responsible and have good organizational skills.

PLASTIC ASSEMBLER

Reliable, responsible individual with good mechanical ability to assist in the production of plastic sub assemblies.

AYER SALES, INC.
2 Industrial Parkway
Woburn, MA 01801
933-1141
An equal opportunity employer 16-22

PERSONNEL COORDINATOR

Search Temps, Inc., a fast-growing temporary placement service, is currently seeking 2 Personnel Coordinators to join their expanding Woburn and Boston offices. Responsibilities will include servicing an existing client base, developing new clients, interviewing and job-matching. If you enjoy a fast-paced environment, are a highly motivated individual and are interested in a position which offers diversity and excellent growth opportunity, then we are interested in talking with you.

WOBURN 933-5100 **BOSTON** 720-0018

Search Temps Inc.

11-12,17

PERSONNEL RECEPTIONIST PAYROLL ADMINISTRATOR

Fast paced professional employment agency seeks a receptionist/payroll administrator who is good with detail work and busy phones. Must enjoy working with people and problem solving. Average typing and a professional appearance required. Full benefits package and negotiable salary. Call:

Advance Personnel Associates
273-4250
7 Bedford St., Burlington, MA
Specialists in communications placement 16-22

Here's an opportunity to bring your talents to Nixdorf Computer, a fast-growing international leader in computer technology and share in the career growth potential of the high technology industry. Join us in the following position at our Burlington facility:

Senior Secretary

We are seeking an individual to provide secretarial support for the general counsel and three attorneys in our Legal Department. The ideal candidate will possess strong organizational skills as well as excellent speed and accuracy on a word processor. The ability to take dictation and a pleasant telephone manner is highly desirable. You must have a minimum of 2-4 years' experience in a similar secretarial capacity.

Nixdorf offers a competitive salary and an attractive benefits package which includes dental insurance and educational assistance.

Interested candidates may call at (617) 273-0480, ext. 451 or forward your resume to Jeanne Nardone, Nixdorf Computer Corp., 80 Main St., North Reading, MA 01864. We are an equal opportunity employer m/f/h.

Committed to Success

NIXDORF COMPUTER

17-19

Secretary

Our Sales Dept. has an immediate opening for a Secretary to provide secretarial support.

Qualified applicants must possess excellent typing and organizational skills. Previous sales and word processing experience required. The ability to accommodate and prioritize a high volume workload required. Interpersonal skills essential.

Datametrics • Dresser offers attractive salaries and benefits including a retirement plan, savings plan, stock purchase plan and tuition reimbursement. To apply, please send your resume and salary history or call Paulette Jacobson, Personnel Manager, at 658-5410.

datametrics DRESSER

340 Fordham Road, Wilmington MA 01887
an equal opportunity employer m/f 16-18

INSURANCE PERSONNEL CENTER

CLAIMS

WORKERS COMPENSATION	$24-$28,000
LITIGATION	$28-$33,000
AUTO & GENERAL LIABILITY	$25-$37,000
PROPERTY	$25-$30,000
TCR AUTO & H.O.	$19-$23,000
APPRAISERS	$23-$28,000

UNDERWRITING

COMM'L LINES MGR	$42-$46,000
CASUALTY FAC CONN	$35-$40,000
PROPERTY FAC CONN	$35-$40,000
INLAND MARINE	$30-$35,000
HOME OFFICE STAFF	$30-$35,000
MULTI-LINE MA & NH	$24-$32,000

AGENCY

MARKETING REP COMM'L	$35-$40,000
ACCOUNT MGR COMM'L	$35-$40,000
PERSONAL LINES SUPVSR	$24-$26,000
PERSONAL LINES CSR	$18-$21,000
COMMERCIAL LINES CSR	$20-$25,000

DANA HARDY ASSOCIATES
12 Alfred Street, Suite 300, Woburn, MA 01801
617-932-1101 17-19

BALDWIN LANDING RESTAURANT

Currently has the following full and part time positions available for days and evenings:

DISHWASHER HOST/HOSTESS
WAIT PEOPLE BUS PEOPLE

Interested parties should please call:

10-12 **938-8847** 17-23

DENTAL ASSISTANT

Conservative, well-established, youthful, Periodontal Practice seeks only high quality, goal-oriented team players. Individual must possess exceptional radiographic as well as other advanced dental assisting skills. Clear and smooth communication skills essential. Full time. **Please call Dr. David Rosen, Lexington at:**

862-4550 - Days
566-6151 - Mon. & Thurs., 7:30 - 10PM

16-22

NEW ENGLAND REHABILITATION HOSPITAL

We Need You...

Experience Rehabilitation Nursing: A Refreshing Change

REGISTERED NURSES **NURSING STUDENTS**
GRADUATE NURSES **LICENSED PRACTICAL NURSES**
NURSING ASSISTANTS

ALL SHIFTS.

- Excellent Benefits for full/part-time
- Choice of 6 health insurance plans
- Dental insurance
- No rotations
- CPR instructions
- Free parking
- Earned Time
- 2-week orientation
- On-site CEU programs
- Generous weekend/shift differential

Contact: Lauren Scotti, RN, at 617-935-5050, ext. 346.

BONUS Evenings

New England Rehabilitation Hospital
2 Rehabilitation Way
Woburn, MA 01801

An equal opportunity employer 17-19

Expanding Automotive Dealership

Positions open in the following areas:

• FULL-TIME/PART-TIME BILLING CLERKS

Duties include processing paperwork on vehicle sales using a word processor. Computer experience helpful. Contact Mr. Scanzio at 944-7760, X226 for an appointment.

• FULL-TIME/PART-TIME RECEPTIONISTS

Must be responsible and enjoy working with the public. Duties to include greeting customers, key control, and general office work. Contact Mr. Greene at 944-7760.

• PART-TIME SALES OFFICE ASSISTANT

Duties include computer access of customer information and miscellaneous office duties. Contact Mr. Greene at 944-7760.

All full time positions offer an attractive benefit package including Blue Cross, pension, profit sharing, paid holidays, sick, days, and vacations.

128 Ford is located at Exit 35 off 128 on the Wakefield/Reading line, Reading, Mass. 01867.

128

128 SALES, INC.
230 John St., Reading, MA 01867 16-22

esa

ESA, Inc. is a growing manufacturer of analytical instruments and chemical products for the biomedical and industrial markets.

Send resume and salary requirements to: D. E. Aldrich at the address below or stop by between 8:30am and 4:00pm to fill out an application.
ESA, Inc., 45 Wiggins Ave. Bedford, MA 01730.

Assemblers

We have several positions available assembling reagent products used in our medical diagnostic equipment. The job involves the operation of semi-automatic cylinder equipment, manual packaging and labeling, and in-line inspection. Full- or part-time available. No experience necessary.

Wirers/Solders

Parent Hours

We have several openings in our manufacturing department for individuals to wire and solder printed circuit boards. Experience helpful, but not necessary. Flexible Mothers' hours, part-time or full-time.

An equal opportunity employer

11-12 17

ADD IT UP!

Not Just Training.
FREE JOB TRAINING!

Not Just Bookkeeping
COMPUTERIZED BOOKKEEPING

Not Just the Knowledge.
HELP WITH JOB PLACEMENT TOO!

It All Figures Out To Be
THE BEST DEAL AROUND

FOR MORE INFORMATION CALL:
492-0591

Employment Resources Inc.
Serving local eligible residents. 16-18

SECRETARY

ROLLINS CABLEVISION has an immediate opening for an organized, dependable and self-motivated individual to perform secretarial functions in their Administrative Dept. This entry level position requires accurate typing, communication and clerical skills as well as a pleasant telephone manner. **For more information or to request an interview please call Cynthia at:**

470-2940

ROLLINS CABLEVISION
15 Stevens St., Andover, MA 01810 17-23

Supplement to Daily Times — Cronicle (Woburn, Reading, Winchester, Burlington, Wakefield), Lynnfield Villager, No. Reading Transcript, Wilmington & Tewksbury Town Crier, Stoneham Independent

933-3700 "JOB MART" 933-3700

Woburn, Burlington, Winchester, Lynnfield, Reading, North Reading, Wilmington, Tewksbury, Stoneham and Wakefield

FLAT RATE MECHANIC

LUBE PERSON

Top pay, excellent benefits, top working conditions.

LOT PERSON
MASTER TECHNICIANS
GENERAL OFFICE HELP

LANNAN
CHEVROLET-OLDSMOBILE
40 Winn St., Woburn, MA
935-2000

TF

SET YOUR OWN HOURS

TELDATA, a rapidly growing market research company is looking for intelligent, articulate people to join our staff. Previous market research experience is preferred, but not required. All jobs are permanent, part time positions offering up to 40 hours per week.

- **INTERVIEWERS:** Responsible for conducting brief telephone surveys on a variety of interesting topics with people all over the country. There is absolutely no selling involved. You should have a pleasant speaking voice and be comfortable using the telephone. Contact: Noel Ward.
- **DATA ENTRY STAFF:** You'll learn a skill that is always in demand. This is a low pressure job that requires no previous typing or computer skills. Contact: Elise Whitney.
- **CODERS:** Responsible for preparing completed surveys for data processing and categorizing responses to different questions. You should be detail-oriented and comfortable with numbers. Contact: Jim Heggarty.

You can join us as an interviewer, coder or split your time between coding data entry and interviewing. We offer paid training, a friendly work environment, good starting pay (based on experience) with regular increases and a flexible schedule with morning, afternoon, evening, weekend and mothers hours all available.

Call 932-0250 or apply in person, Mon. - Fri., 9am to 5pm

TELDATA, INC.
100-P Tower Office Park
Woburn, MA 01801

15-17-19

Sales Representative Assistant

Rejoining the workforce?
Come back to excitement on a flexible schedule

To a bright, energetic individual with a flair and liking for office work based on earlier experience, Sentry Insurance has an interesting spot in its Wakefield facility. The enthusiastic, mature-minded person selected will provide clerical and customer service backup to our local sales rep. Will deal with policyholder problems by phone and in person, and make periodic field trips.

HS diploma and some general office experience required plus 40 wpm typing and good communications skills. Insurance background helps but isn't essential. Hours are flexible and a full benefits package is offered including dental.

If you are looking for a place to start, start with Sentry. Call now 369-8600, ext. 2392 and ask for Kathleen Mills or stop by our office located on Route 2, Concord, MA between 9 a.m.-3 p.m.

Sentry Insurance

Sentry Insurance
A Mutual Company

Middlesex Insurance Company
An affirmative action employer M/F 16-18

SECRETARIES

EXEC. SECY/OFFICE MGR. $22-$25K
Busy office. Must have shorthand and WP and be able to supervise others. Some bookkeeping knowledge a plus.

EXECUTIVE SECRETARY $20+K
Shorthand and WP. Some legal experience preferred.

SECY/RECEPT. $14K
Entry level. 50-60 wpm typing. WP training avail. Must be articulate and poised.

SECY/RECEPT. $14-$17K
2-5 years' exp. IBM WP. Front desk position requires professional manner.

The Career Store
602 Main St., P.O. Box 338
Wakefield, MA 01880

For more details about these and other positions, please call Adele Welford, (617) 246-5395

16-18

DENTAL ASSISTANT

Preventative General Dental Practice in Wakefield seeks people-oriented Dental Assistant. We offer a competitive salary with good benefits and a friendly atmosphere. Experience would be helpful but will train. **Please call:**

245-1731 or
1-774-0219 evenings.

16-18

OFFICE HELP

Light bookkeeping, answering phones, typing, filing. Hours are 8:30 a.m. to 4:30 p.m.

Call:

729-3499

17-19

AUTOMOTIVE ACCESSORY INSTALLER

Seek a mature person for installing car stereos, alarms, cruise controls and other accessory products. Experience or automotive background desired, but are willing to train qualified applicant. Tools and dependable car a must. **Call Phil at:**

933-9663 16-18

CARPENTER HELPER/ LABORER

North Shore Real Estate Developer looking for a carpenter's helper and a construction laborer. Salary commensurate with experience. Excellent benefit package.

Call Mrs. Quimby.

THE WINCHESTER GROUP
721-2239
equal opportunity employer 16-22

PERSONNEL CLERK

Process benefits for large consumer products company as assistant to Director of Personnel. Good figure aptitude & light typing req'd.

BOOKKEEPING

Join expanding retail company and keep the balances in check with your prior full charge bookkeeping experience.

TRAINING SECRETARY

Growing software training company seeks take charge secretary to coordinate client presentations & complete special projects for team of consultants.

SALES RECEPTIONIST

Busy sales office seeks outgoing person to work on various projects, coordinate sales activity & assume front desk responsibilities.

EVERYTHING'S COMING UP TEMPORARY!

Although the summer has ended, our temporary assignments are just beginning to "bloom." We have a job to match your expertise. You can take your "pick." Secretaries, word processors and receptionists — we offer flexible hours ... make your own "arrangements."

20 Mall Road
Burlington, MA 01803
(617) 273-3870

John Leonard

PERSONNEL ASSOCIATES
OF BURLINGTON, INC.
PERMANENT AND TEMPORARY
EMPLOYMENT SPECIALISTS

17-19

OPPORTUNITIES AT AVCO FOR . . . SECRETARIES/ CRT OPERATORS CLERICAL ASSISTANTS RECEPTIONIST

Here is your opportunity to work in a friendly, people-oriented environment in an organization working at the forefront of our Nation's aerospace programs.

All positions require a minimum of 40/50 wpm typing, some positions require 80 wpm shorthand—word processing a plus. Initiative, organizational skills, and a pleasant personality are a must.

Ideal working conditions exist at our modern office facilities located in Wilmington and Tewksbury. You will enjoy a liberal benefit program, including a tuition assistance plan and a modern employee cafeteria.

Find out for yourself why AVCO is a nice place to work. Please send your resume or call today and speak with Marsha Needle at 657-3160.

Avco Systems TEXTRON
Avco Systems/Subsidiary of Textron Inc.
201 Lowell Street
Wilmington MA 01887
An Equal Opportunity Employer 17-19

LONG TERM CONTRACT ASSIGNMENTS

- **PRODUCTION WORKERS**
- **JR. TECHNICIANS**
- **ELECTRO-MECHANICAL DRAFTERS**
- **PC DESIGNERS**
- **CAD DESIGNERS**
- **LAN ENGINEERS**
- **CAE ENGINEERS**
- **SCREW MACHINE OPERATORS and**
- **MACHINISTS**

— TOP RATES —

Call or send resume to Bob Foley at:

INTERSTATE TECHNICAL SERVICES
279 Cambridge St., Burlington, MA 01803
273-3446 15,17,19

Chop Saw Operator

Operate miter saws for all cutting operations in our framing department. Experience with power saw operation or picture framing helpful.

Excellent benefits, competitive wages. Please call Personnel at 935-6000, X420.

Charrette
31 Olympia Ave.
Woburn, MA 01888

An equal opportunity employer

16-18

Experienced
DELI & FISH DEPARTMENT MANAGER
FRONT END MANAGER
NIGHT CREW PERSONNEL

For high volume Supermarket. Premium pay.

CONTACT: Karen Trevisone, Bruce Lowthers or Fred Moore at:

ATLANTIC SUPERMARKETS
944-0054

16-18

Converse, a national leader in the manufacture and sales of athletic footwear and activewear, has three positions available for Product Development Technicians in its corporate offices, located off Route 93 in North Reading.

PRODUCT DEVELOPMENT TECHNICIAN

The candidate for one position will perform a variety of tasks in the cutting and making of sample shoes including the operating of making machines. Must be a high school or vocational school graduate with 2-4 years' experience in related work.

In another position, you will be responsible for cutting, lasting and making special make shoes. High school graduate of vocational school. Some experience in shoe making.

The candidate for the third position will be responsible for stitching prototypes and special make shoes. High school graduate or vocational school. Some experience in stitching, not necessarily in shoes.

Converse offers a complete benefits package, including dental coverage, tuition reimbursement, thrift savings and employee stock ownership.

Interested applicants should call Christine P. Gaitan at (617) 664-7319.

CONVERSE

An Equal Opportunity Employer 12-15-17

Secretaries

We have several excellent entry level secretarial positions available. Fast, accurate typing, pleasant telephone manner and good organizational skills are required.

Positions available in:

- **WAKEFIELD SERVICE CENTER**
- **INTERNAL AUDIT**
- **COMPUTER OPERATIONS**

We offer pleasant surroundings, excellent benefits, good starting salary, and opportunity for advancement. Please call Pat Spaberg at 245-6000, ext. 1263 or stop by our Personnel Office, off Rte. 128, at Exit 35, Wakefield, MA between 8:30am and 2:30pm.

American Mutual Insurance Companies

An equal opportunity employer

17-19

ADMINISTRATIVE ASSISTANT

Duties include: some order entry on an IBM 4300 Series computer, sales contact, order expediting, billing and receiving.

Benefit package includes: BC/BS, dental, life and disability insurance, and much more.

For an interview appointment, send resume or call Lorraine Dickinson at:

272-7940

SCHAAL ASSOCIATES, INC.
87 Terrace Hall Ave.
Burlington, MA 01803

16-18

RECEPTIONIST

Full time position for individual to answer all incoming calls. Must greet visitors and perform general secretarial duties including typing, some filing, copying and assisting office staff. We offer excellent benefits and competitive salary.

Contact Carol Frasca, Personnel

Q.C. OPTICS
154 Middlesex Turnpike, Burlington, MA 01803
272-4949 16-22

RECEPTIONIST/ TYPIST

For advertising company in Stoneham. Pleasant phone manner, typing 40-50wpm required.

Please call Jim Nagle at:

438-8880

16-18

JUNIOR ACCOUNTANT

Large non-profit agency seeks full-time Junior Accountant to perform all accounts receivable functions; billings, statements and bank deposits. Associates degree in accounting or two years of bookkeeping/accounting necessary. Microcomputer experience in areas of spreadsheets and data base management required. Salary $13,800.

Submit resume by 9/25/86 to Mystic Valley Elder Services, 661 Main St., Malden, MA 02148. An Affirmative Action/Equal Opportunity Employer.

16-18

Be a part of a company you can believe in. Our stores are attractive, fun places to work and shop, our benefits are outstanding, and the positive attitude of your fellow staff members will make you glad you chose Lechmere.

SECURITY GUARDS

Guard positions are available immediately at our Wilmington and Woburn locations. All shifts are available and shift differentials are offered. Applicants must be dependable, responsible, and enjoy working with the public. Security experience helpful but not required.

HOME DELIVERY REPRESENTATIVES

Help make sure our customers get what they pay for! In this full-time position you will work on the telephone with customers and outside carriers to arrange delivery of our quality major appliances. You'll also keep track of all orders on a CRT and process the necessary paperwork. No experience necessary, but things move fast in this department and you must, too!

To arrange an interview please call: Nancy Ingram, Personnel Administrator, 935-8320 x1379.

LECHMERE
275 Wildwood St., Woburn, MA 01801
An equal opportunity employer

17-19

RPS ROADWAY PACKAGE SYSTEM

LOADERS & UNLOADERS
PART TIME
COLLEGE STUDENTS

Morning and afternoon shifts available.
Monday through Friday.

Apply in person or send resume to:

ROADWAY PACKAGE SYSTEM, INC.
60 Olympia Avenue, Woburn, MA 01801
An Equal Opportunity/Affirmative Action Employer
— 938-1026 —

16-22

Your Temporary Service in Burlington, Woburn and Waltham

Clerks	to $6.50/hr
Customer Serv. Reps	to $7.00/hr
Receptionists	to $7.50/hr
Data Entry	to $9.00/hr
General Secy	to $9.75/hr
Legal Secy	to $12.50/hr
Word Proc	to $14.00/hr

- Paid Vacations • Paid Holidays
- Referral Bonuses

nbt new boston temps inc.

Call Peter
720-0990

16-18

F/C BOOKKEEPER

Very responsible spot for independent worker with the ability to perform in a very busy environment. Will handle A/P, A/R, payroll and many other diverse activities. Computerized exp. a definite asset. $325+.

RECEPTIONIST

Gorgeous, penthouse style office. Top salary + benefits. Outstanding opportunity for growth oriented person. Front desk spot, you'll meet and greet visitors, answer busy switchboard, typing necessary. Call today - won't last!

Barclay PERSONNEL SYSTEMS THE EMPLOYMENT PROFESSIONALS

36 Commerce Way
Woburn, MA 01801
935-8930

15-17

POSITIONS AVAILABLE

Secretary: Wakefield firm offers this new position to person with excellent secretarial skills. Typing 60 wpm, willing to learn w.p. and good organization. This position could be mothers hours for the right person.

Recep./Sec.: Two positions available, full and part-time. Danvers and Waltham locations. Good telephone manner and typing a must.

Call Lorraine.

Temporary Connection, Inc.

319 MAIN ST.
STONEHAM, MA 02180
438-0561

16-18

PRODUCTION ASSISTANT

College Newspaper

Knowledge of graphics, layout required. Flexible schedule. Approximately 6 hours per week, $6 per hour.

Send resume by 9/30/86 to Sheila Willard.

MIDDLESEX COMMUNITY COLLEGE
Springs Road, Bedford, MA 01730
Affirmative Action/Equal Opportunity Employer 16-22

933-3700 "JOB MART" 933-3700

Woburn, Burlington, Winchester, Lynnfield, Reading, North Reading, Wilmington, Tewksbury, Stoneham and Wakefield

HOUSEKEEPER

FULL TIME • EXCELLENT SALARY
PAID VACATION

Busy professional couple with one son seeks a person who can handle the following and more:

- Cleaning
- Shopping
- Cooking
- School Pick-up

The successful candidate for this position must be organized, flexible, hard working and honest. This is an excellent opportunity for the right person. **For an interview, please ask for Cynthia at:**

1-664-0007

15-19

Machine Shop

No Experience Necessary
1st and 2nd Shifts

Bellofram has immediate openings in our Burlington plant for Machine Operators. We will train.

We offer:

- **Starting wages up to $258 per week**
- **Opportunity for advancement**
- **100% tuition reimbursement**
- **Eligibility for salary increase after 3 months**
- **Monthly paid cash bonuses after 3 months**
- **Attendance bonus**
- **Health Club membership reimbursement**
- **All insurances**

Bellofram is located at the junction of Routes 3 and 128, just minutes away from the Burlington Mall.

Come in and apply or call Carol Miner at 272-2100.

Bellofram
a Rexnord Company
30 Blanchard Road Burlington, MA 01803
an equal opportunity employer m/f/h/v

15-17

PRINTED CIRCUITS
Experienced and Trainees

Altron Incorporated, a leading manufacturer of Printed Circuit Boards and Interconnect Products, is currently seeking **EXPERIENCED** and **TRAINEE** level personnel to fill full-time positions in our Production and Prototype departments.

- **PHOTO-PREP TECH (2nd & 3rd Shifts)**
- **N/C PROGRAMMER (2nd & 3rd Shifts)**
- **MECHANICAL TECH**
- **CHEMICAL TREATMENT OPERATOR (3rd Shift)**
- **CHEMICAL LAB TECH**
- **LAMINATION OPERATORS**
- **ASSEMBLERS/SOLDERERS (1st Shift)**
- **DRIVER**
- **ELECTROPLATER (3rd Shift)**

If you are flexible and willing to do what it takes to get the job done, then drop by our Personnel Department at Altron Incorporated, One Jewel Drive, Wilmington, MA 01887 for immediate consideration, or call (617) 658-5800. We offer competitive wages and one of the best benefit packages in the Printed Circuit Industry.

Equal Opportunity Employer

Altron

16-18

The Boyle Insurance Agency

Needs a

Person For Multiple Duties

Some driving, office cleaning and other assignments. Flexible hours, drivers license & car required. Full benefits program.

Please contact: Brian D. Boyle

BOYLE INSURANCE AGENCY, INC.
441 Main Street, Woburn, MA
— 933-3100 —

Advertising Sales

• FULL TIME • PART TIME

Fast-growing Daily newspaper north of Boston seeks individual to grow with us.

Experience preferred, including some layout ability. Will also consider individual with a desire to learn advertising sales.

All interviews held in strict confidence.

Send resume with salary requirements to:

Daily Times Chronicle
Box 1962
25 Montvale Ave.
Woburn, MA 01801

Mast Industries, Inc., a division of the Limited, is a worldwide supplier and contractor of quality apparel for today's fashion-conscious public. As the largest supplier to the more than 2500 Limited Inc. stores and their affiliates in the U.S., Mast is growing stronger and more rapidly than ever before.

Our success and fashion sense make Mast an exciting, stimulating place to work, with an environment that's as fast-paced as the ever-changing world of fashion.

Warehouse Personnel
Full-Time & Part-Time

We currently have several full-time and part-time (3–8pm) positions in our warehouse, located behind the Woburn Mall across from Marshalls.

Our warehouse is easily accessible from Routes 128 and 93. Take the Washington Street exit off Rt. 128 to the Woburn Mall.

Mast offers competitive salaries and a benefits package that shows how greatly we value every employee. It features a choice of health care plans, dental plan, paid holidays and vacations and an educational assistance program to help defray the expense of furthering your education.

Interested applicants please call 935-6650 or apply in person Monday–Friday between 9am and 7pm.

Mast Industries Warehouse
110-East Commerce Way
Woburn, MA

16-18

An Equal Opportunity Employer M/F/H/V

New England Rehabilitation Hospital

Our 200-bed medical rehabilitation hospital has the following openings:

Medical Transcriptionists

Our Medical Record Department has evenings and/or weekend openings for medical transcriptionists. Flexible hours available. Excellent typing skills and knowledge of medical terminology required.

Contact: Shirley Lundin, CMT, at 935-5050, ext. 299.

Appointment Secretary

Full-time position in a busy outpatient hospital setting. Good organizational and communication skills and ability to interact in a professional manner with patients and staff required. Should have knowledge of office procedures and typing ability.

Contact: Irene Finnegan, Office Manager, at 935-5050, ext. 491.

Cafeteria Assistant

Full-time position in cafeteria serving food and operating cash register. Hours: 10am-6:30pm, Mon.-Fri. Experience helpful, but will train.

Contact Lisa Shea or Alan Barthelmes at 935-5050, ext. 271.

Stockroom Clerk

Full-time position in the Purchasing Department for a responsible individual to handle all shipping and receiving, distribution of supplies and mailroom responsibilities. Applicant must be a high school graduate.

Contact Bill Allard at 935-5050, ext. 294.

New England Rehabilitation Hospital
2 Rehabilitation Way
Woburn, MA 01801
An equal opportunity employer

16-18

OFFICE HELP

General office work. Typing, light bookkeeping. Computer experience preferred. Excellent salary and benefits.

Contact Karyn Puleo:

657-7560

JEFFREY CHEMICAL COMPANY, INC.
789 Woburn St., Wilmington, MA

17-23

OPERATIONS SUPERVISOR

Regional common carrier is looking for heavily experienced inbound/outbound Supervisors and overall operation Supervisor for Boston suburb LTL operation. Self-motivated people willing to assume responsibility and have ability to manage dock workers and drivers. Excellent opportunity. Excellent salary and benefits. **Call Carl, weekdays between 9AM - 4PM at:**

617-663-7878

16-18

EARN TOP RATES!

- **WORD PROCESSORS**
- **RECEPTIONISTS**
- **DATA ENTRY CLERKS**

FREE TRAINING on DECMATE II

Paid Vacation • Holiday Pay
Medical Insurance Available

For information call Joe Palmariello at:

ONE NORTH AVENUE
BURLINGTON, MA 01803

273-1880

16-18

ASSISTANT TEACHER

For Small Private School

Children aged 2 yrs. 9 mos. to 5. Five mornings. Good salary and benefits.

Call between 9 a.m & 12 noon.

CHILDREN'S OWN SCHOOL
729-2689

12,16-17

CLAIMS CLERICAL POSITION

We are a claims office for a major property/casualty insurance carrier located in Woburn. We are willing to train an individual with good typing skills, pleasant telephone manner and who is a self-starter. Must be capable of providing clerical services for rapidly expanding operation in Massachusetts. Excellent location, pleasant office environment, competitive salary and full company benefits. **Please call John M. Cusolito at:**

Maryland Casualty Co.
444 WASHINGTON, ST., WOBURN
938-6670
An Equal Opporunity Employer M/F

16-18

TYPIST

Part time morning typist wanted for company in Burlington. Pay rate based on experience.

For interview call Joanne.

ALLIED SECURITY, INC.
273-3840

16-18

ACCOUNTS PAYABLE

Applicon seeks a self-motivated individual to handle accounts payable processing. Responsibilities include matching receiving notices to P.O.s and invoices, verifying invoice information to P.O.s and researching and resolving vendor questions and problems. Will also handle vendor phone calls and do some filing.

Candidates should be HS graduates with a minimum of 1 year of accounts payable experience, preferably in a high-tech environment. CRT experience is helpful but not required.

Applicon offers a competitive salary and benefits package. Qualified applicants should send resume to: Renee Fondacaro, Applicon, 829 Middlesex Turnpike, Billerica, MA 01821.

An Equal Opportunity Employer

Applicon
A Schlumberger Company

16-18

JOB COSTING/ BILLING CLERK

Full time computerized job costing and inventory control. Assist with A/R duties. Computer experience preferred, but not required. Will train.

AMERICAN ALARM AND COMMUNICATIONS
Arlington, MA
648-7200
ask for Mike or Eileen

15-18

RECEPTIONIST

Job Share or Work Full-time

M-F in Woburn. Earn a competitive salary in a pleasant, professional atmosphere. Must have multi-line phone and scheduling exp.and love working with the public.

—WE ARE FLEXIBLE!

Call Ms. Patricia J. Burns, 935-8581.

HEALTH RESOURCES

16-18

GENERAL LABORER

Construction company looking for two full time employees.

For appointment call:

729-9500

16-22

ORDER ENTRY PERSON

IBM 4300 Series System

Schaal Associates, Inc., Distributor to the electronic industry, is seeking an order entry person. Duties will include entry of sales orders, order filling. Benefit package includes BC/BS, dental insurance, life/disability insurance, and much more.

For an interview appointment, please call Lorraine Dickinson at:

272-7940

SCHAAL ASSOCIATES, INC.
87 Terrace Hall Ave.
Burlington, MA 01803

16-18

YARD AND SHOP HELP
WE WILL TRAIN
STEADY WORK & BENEFITS

We are still looking for additional people willing to work and do a variety of jobs inside and out. **Call for appointment between 9am & 3pm Monday through Friday.**

658-8151

E.C. Whitney & Sons, Inc.
Wilmington

16-29

DIESEL MECHANICS

Browning-Ferris Industries, Woburn district, the nation's leading group of waste disposal companies, currently has openings for diesel mechanics. Experience preferred but will train qualified candidates. We offer an excellent starting wage and company benefits package. **Call Mike or Kevin at:**

932-3600

or apply at:

204 Merrimac St., Woburn

16-22

ASSISTANT FOR ACCOUNTING OFFICE

IN WINCHESTER

Some typing required. Excellent benefits. Please call:

— 729-5440 —

11-17

Shipper/Receiver/Stores

Full time position available for individual to handle incoming and outgoing deliveries in shipping/receiving department. Must keep accurate records of all transactions. Will handle stores inventory as well. This job requires filing, paper work, and ordering of parts. Some general maintenance required as well.

Contact: Carol Frasca, Personnel

Q. C. OPTICS
154 Middlesex Turnpike, Burlington, MA 01803
— 272-4949 —

16-22

PART TIME OFFICE CLERK

- Mother's Hours
- Some payables
- Light computer involving inventory control
- Ten-Key calculator

Apply:

SUPPLIERS AUTOMOTIVE PARTS
104 Main Street, Woburn
933-2564

16-22

WILL TRAIN

Ventilation Cleaning Contractor

Currently hiring for day, evening and late shifts. Laborer and foreman positions available. Progressive wage program and benefits. **Call:**

944-9055

16-22

Supplement to Daily Times — [illegible] Lynnfield Villager, No. Reading Transcript, Wilmington & Tewksbury Town Crier, Stoneham Independent

933-3700 "JOB MART" 933-3700

Woburn, Burlington, Winchester, Lynnfield, Reading, North Reading, Wilmington, Tewksbury, Stoneham and Wakefield

epsilon

The Leader in Data-Base Marketing

Epsilon is the nation's leading marketing service firm combining three sophisticated technologies: data base management, research analysis, and direct response marketing, which is revolutionizing the way American industry is marketing its products.

CONTINUOUS CLERKS

Come Grow With Us!

We offer:

- Comprehensive medical and dental insurance
- Life insurance
- 12 paid vacation days
- Paid holidays
- Profit sharing
- A modern, spacious location 1/8 mile from 128 on Route 3A
- And more

Our expanding departments need you. You will work with one of our major client support teams. The team handles and sorts incoming mail, uses CRT's and corrects computer printouts. Experience preferred, but we will train.

Epsilon offers a unique environment which encourages and requires performance and personal growth.

Interested applicants may call 273-0250, Ext. 8015.

90 Cambridge St.
Burlington, MA 01803

16-18

HELP

MAHONEY'S ROCKY LEDGE, Winchester's premiere retailer, has a few full and part time openings for people who take pride in their work.

- **Delivery/Driver** Mon.-Fri., 9 a.m.-5 p.m.
- **Floral Designers** F.T. incl. weekends. Must have exp.
- **Information Booth** F.T. incl. wknds. Must know plants.
- **Cashiers** 9 am-3 pm, no weekends, 9 am-1:30 pm, incl. weekends, 3 pm-close, incl. weekends, 7:30-5 pm, 7:30-12 Saturday
- **Desk Clerk** 3 pm-close, some weekends
- **General Laborers** 3 pm-close, incl. weekends
- **Installation Crew** F.T. or P.T., M-F
- **Horticultural Reps.** F.T. or P.T., M-F
- **General Office Help** 5 p.m.-close and/or weekends. Must have office experience.

If you are quality-minded, we invite you to stop by and fill out an employment application any day between 9 am - 6 pm.

Mahoney's Rocky Ledge Farm & Nursery

242 Cambridge Street
Winchester, MA

17-23

Join the winning team that has made us the number "1" pharmacy services company in the region with a super growth rate that shows no sign of slowing down.

HOME HEALTH BILLING SPECIALIST

This position requires some accounting experience. You will perform billing and accounts receivable functions to home health agencies. Health care experience is a plus.

PATIENT REGISTRATION SPECIALIST

You will be responsible for registering new patients and inputting them into our computer system. This position requires good communications skills and some CRT experience. Familiarity with health insurance desirable.

Insta-Care Pharmacy Services offers competitive salaries, good benefits and a pleasant modern office environment. Interested applicants, please call Kathy Ellis at 935-2273, Ext. 46 to arrange an interview or send resume to Insta-Care Pharmacy Services Corp., 8 Henshaw Street, Woburn, MA 01801. Equal Opportunity Employer. 17-19

Insta-Care Pharmacy Services

heartland drug STORE DETECTIVES

Continued growth and expansion have created several openings on our staff for experienced plain clothes store detectives. We are currently accepting applications for positions in the Boston, North Shore and South Shore areas.

The candidates we seek will have a minimum of 1 year loss prevention security background in a fast-paced retail environment, knowledge of current laws and statutes pertaining to retail shoplifting a must.

We offer a starting salary commensurate with previous experience and competitive in our field, a complete company paid benefits package and growth opportunity for career minded individuals.

For more information, or an appointment, call Cathy Love at:

721-0000, X4984
HEARTLAND DRUG

Equal Opportunity Employer M/F 15-17

EXCITING CAREER OPPORTUNITIES

LEAD SET UP OPERATOR
Punch Press

You will be responsible for the set up and operation of various punch presses. A minimum of 2 years set up experience is required, preferably in a sheet metal operation.

MACHINE OPERATORS

We have challenging positions working in the fabrication of sheet metal parts, operating various equipment from press brakes to punch presses and drill presses. Experience a plus but we will train.

We offer a good starting salary and an excellent benefits package. **Please call or send resume to:**

Valerie A.M. Dirks
Personnel Manager
DAMCO Industries
1 General Avenue
Reading, MA 01867
617-944-8230

Equal Opportunity Employer M/F/H/V 16-18

DAMCO

The Horn Corporation

The Horn Corporation's packaging division, conveniently located off the Middlesex Turnpike in Billerica, is currently looking for:

INDUSTRIAL CARPENTER TRAINEES

to work 2nd shift. All that is required is that you have a basic working knowledge of woodworking tools and power saws; we will help you learn the rest. **For prompt consideration call Bob Robar**

667-8797

to arrange an appointment.

An Equal Opportunity Employer 16-22

If You Know How To FIX IT, You Can MAKE IT WORK!

If you like to work with your hands and like things running smooth, some training might be just what you need to land a good job.

Free job training and placement assistance are now available in:

AUTO MAINTENANCE/REPAIR
AIR CONDITIONING/REFRIGERATION
MAJOR APPLIANCE REPAIR
BUSINESS MACHINE REPAIR
MACHINIST

FOR MORE INFORMATION CALL 402-0591

Employment Resources, Inc.
Serving local eligible residents 16-18

CHOMERICS

MANUFACTURING

Chomerics is the world's leading manufacturer of electronic shielding material. Our dynamic $45 million company has the following excellent opportunities:

- **Molder - 1st & 2nd shift**
- **Mechanical Inspector**
- **Miller**
- **Material Handler**
- **Plater - 1st & 2nd shift**
- **Splicer**
- **Die Cutter**

Chomerics offers competitive starting salaries and an excellent benefit package. Come in to Personnel and fill out an application or call Joanne Carpenter at Chomerics Inc., 77 Dragon Court, Woburn MA 01888. (617) 935-4850, Ext. 284. Chomerics is a subsidiary of W.R. Grace.

an equal opportunity employer 16-18

WAREHOUSE

Immediate openings for **Shippers, Drivers, and Warehouse help.** Please call for appointment: **658-5050, Standard Electric Supply Company, 14 Jewel Drive, Wilmington, MA**

SES STANDARD ELECTRIC SUPPLY COMPANY 16-18

SKILLED OR UNSKILLED... WE WANT YOU

Whether you're looking for a permanent full-time position or a flexible temporary assignment in an office environment, SUBURBAN SKILLS, INC. wants you!

Established in 1964, we're the local firm that's been servicing this area's business-community for over 20 years.

Stop by or call our office at **272-2750 in Burlington** and discover the many opportunities available to you right in your own backyard!

Suburban Skills Division
E.P. Reardon Associates

131 Middlesex Turnpike
Burlington, MA 01803

the permanent & temporary office specialists 16-18

DELIVERY VAN DRIVER

Altron Incorporated, a leading manufacturer of Printed Circuits and Backplane Assemblies, has an immediate need for a driver based at our Wilmington facility.

As our driver you will be responsible for the loading and the timely delivery of Printed Circuit Boards and Backplane Assemblies. The normal working hours are 8 AM to 5 PM with occasional overtime.

To be considered you must have a valid Mass. driver's license and a good driving record. In addition you must have a neat appearance, good oral and written communication skills and be able to read/interpret road map information.

Interested candidates should apply in person at Altron Incorporated, One Jewel Drive, Wilmington, MA 01887 or call 658-5800. An Equal Opportunity Employer.

Altron

16-18

TRACTOR TRAILER DRIVERS

ROAD & LOCAL

Immediate full/part time positions are immediately available for experienced personnel based out of our Boston suburban terminal. Must be DOT qualified. Excellent benefits.

For information, call Carl, weekdays between 9 a.m.-4 p.m. at:

617-663-7878 16-18

CASUAL TRACTOR TRAILER DRIVERS DOCK WORKERS

Union wages and benefits.
Must have 3-year accident-free driving record.
Must have articulated license.
Must have 5 years tractor trailer experience.
Must be available at any hour.
Must have LTL and P&D experience.

Please bring driver's license, current DOT physical card, current DOT road and written test certification to:

Sanborn Motor Express

80 Concord Street
North Reading, MA

An Equal Opportunity Employer 16-22

GENERAL OFFICE CLEANING

Routine cleaning of offices and warehouse. Must have driver's license for pick-up and delivery of parts. All around worker desired. **For more information call Jim Hall at:**

— 935- 9105 —

or stop by

New England Industrial Truck, Inc.

10 RYAN ROAD, WOBURN, MA 01801 17-21

WAREHOUSE WORKER

Woodcraft Supply Corp., a mail order/retail company specializing in fine tools, is looking for a full time warehouse worker to start immediately. We need a reliable person to perform general warehouse duties including stock movement, order filling, and packing. Experience preferred, but we will train the right candidate.

Please call Donna M. O'Donnell at:

935-5860

to schedule an interview.

WOODCRAFT SUPPLY CORP.

41 Atlantic Ave., Woburn, MA

Equal Opportunity Employer M/F 16-22

TRUCK DRIVERS

Class I & Class II

Call:

547-6902

16-22

COURIER

Company car provided

Part time, 2:30-4:30 M-F in Woburn.

Earn money after school and still have time for homework. Must have current license and knowledge of 128 area.

COME DRIVE WITH US!

Call Ms. Patricia J. Burns, 935-8581.

HEALTH RESOURCES 15-17

PART TIME BILLERS

Excellent wages.
2 evenings per week.

Apply 8 to 5.

Sanborn Motor Express

80 Concord Street, North Reading, MA

16-22

EXTRA INCOME PLUS CAR PART - TIME

DRIVING SPECIAL NEEDS CHILDREN TO AND FROM SCHOOL

Do you have a valid license?
Do you want extra income?
Do you want full use of a vehicle?

If you answered "yes" to any of the above questions

Please call:

933-8474

For more information. 16-22

RNs-LPNs-Aides

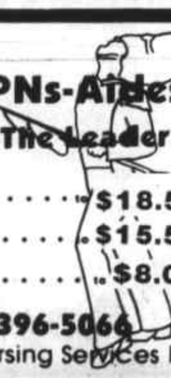

Follow The Leader

- **RNs $18.50**
- **LPNs $15.50**
- **Aides $8.00**

396-5066
ns Nursing Services Inc.

5 High Street, Medford, MA 16-18

CLERICAL

LTL operation has need for all around office clerical person to work as OSD assistant and accounts receivable representative. Excellent starting salary with full range of benefits. ***Call today, ask for Carl.***

617-663-7878

16-18

ACCOUNTS RECEIVABLE/ PART TIME

A/R clerical position. Flexible hours. Experience preferred but will train. **Call:**

AYER SALES, INC.

933-1141

An Equal Opportunity Employer 16-22

FULL TIME ENTRY LEVEL

Large food distributor has various full time office positions available. No experience necessary. We will train. Benefit package included. Applicants must be dependable.

For interview call Dianne at:

935-8300, Ext. 214

16-22

FORTUNE 500

Due to the new national advertising lead program ELECTROLUX APPLIANCE COMPANY needs 3 individuals to handle new business. Excellent earning opportunities, rapid advancement. Full fringe benefits.

Call Mr. Thompson at:

272-6081

An Equal Opportunity Employer 16-22

ATTENTION!

Homemakers & Students
Permanent Part Time

We are looking for dependable permanent part time help. Weekly income opportunity of $150. No phone experience needed. Only skill needed is a good telephone voice. Sick days, paid holidays, paid vacation and a flexible 20 hour work week. **For interview please call Mr. Williams at:**

938-9416

American Frozen Food, Inc. 16-22

WAREHOUSE/ DOCKWORKERS

LTL-carrier seeks aggressive individuals for its dock operation. Full and part time positions available on 3rd shift.

For immediate appointment call:

617-663-7878

Ask for Carl. 16-18

JANITORIAL POSITION

Motivated person wanted to supervise a crew of handicapped people in cleaning of building. No heavy work involved. Flexible hours are possible. Excellent benefits including vacation, medical benefits, health club membership and much more. **For further information, call Regina Monaco at:**

935-7057

CMARC

16 Sixth Road, Woburn, MA 01801 16-22

CASHIERS

FULL AND PART TIME

Experience preferred, but will train qualified applicants.

Work for the fastest growing oil company in New England. Advancement opportunities exist. Good pay, regular reviews.

Apply in person to Jean.

READING TEXACO

225 John Street
READING

16-22

933-3700 "JOB MART" 933-3700

Woburn, Burlington, Winchester, Lynnfield, Reading, North Reading, Wilmington, Tewksbury, Stoneham and Wakefield

HOTEL NIGHT AUDITORS

Howard Johnson's Motor Lodge in Burlington is currently seeking a full-time and part-time Night Auditors This is a perfect opportunity to supplement your daily income or provide income for a "Night Owl." As a Night Auditor you will be responsible for maintaining the front desk and performing some clerical duties. You should be a responsible person capable of working on your own. We offer a good wage to the successful candidate.

Please call our Personnel Department at 272-6550 to arrange an interview.

HOWARD JOHNSON'S MOTOR LODGE
98 Middlesex Turnpike
Burlington, MA 01803

HOWARD JOHNSON'S

An Equal Opportunity Employer 16-18

CUSTOMER SERVICE

Woodcraft Supply Corp., a retail/mail order company specializing in fine tools, has an immediate full time opening in our customer service department for a telephone order entry person. Successful candidates should be familiar with a CRT. Duties include phone order taking and input through a CRT, also some general clerical as needed. Good position for enthusiastic, detail-oriented individual.

Please call Donna M. O'Donnell at 935-5860 to schedule an interview.

WOODCRAFT SUPPLY CORP.
41 Atlantic Ave., Woburn, MA
An Equal Opportunity Employer M/F 16-22

PLUMBING & HEATING

Experienced counter person for expanding plumbing and heating supply house. Excellent benefits. Salary negotiable.

AVON SUPPLY
123 Foundry St.
Wakefield, MA

245-8715 12-16

ROUTE DRIVER

Top pay and benefits for experienced Class II driver. Early morning food delivery.

Call:

324-4320 12-15-17

Aberjona Nursing Center, a modern health care facility committed to compassionate patient care, is now staffing for the fall. We are looking for full and part-time people for all shifts.

RNs & LPNs **CHARGE NURSE**
NURSES' AIDES **DIETARY AIDES**
RESTORATIVE AIDES

Increased starting salaries (Effective August 3) plus an outstanding benefits package that is the best in the area are good reasons to talk with us before contacting other nursing homes or agencies.

- **Excellent shift & weekend differential**
- **12 paid sick days per year**
- **9 paid holidays**
- **CEU reimbursement**
- **2 week paid vacation**
- **Health care insurance**
- **Dental insurance**
- **Credit union**
- **Free parking & meals**

Come in and talk with us about arrangements.

Contact Mrs. Holland for appointment and interview.
— 729-9370 —

ABERJONA NURSING CENTER
184 SWANTON STREET, WINCHESTER, MA 01890 16-18

BANK TELLER
Full Time

Join this progressive, savings and loan association today in our North Reading office. Experience desirable but not necessary, as we do offer a training program. **Please call:**

664-6303
for an interview.

Winter Hill Federal Savings
Route 28 Atlantic Plaza, North Reading, MA
An Equal Opportunity Employer 17-19

WAREHOUSE PERSON
Full Time

Broad range of responsibilities: moving heavy boxes, janitorial, general maintenance, shipping & receiving. $14 - $17,000 depending on qualifications. Start immediately.

Call:

229-6330 12-18

PART TIME OR FULL TIME DAYS WE WILL TRAIN

MedChem Products, a rapidly growing medical device and pharmaceutical manufacturing company has openigs in it s packaging operation for mature, responsible people to work a variety of packaging and inspection duties. Flexible daytime schedules and/or mother's hours can be negotiated.

We offer personal growth opportunities, excellent wages, paid vacation and holidays and excellent working conditions.

Please call Glenn Kinney at 938-8521 or stop in for a quick interview.

MedChem Products
236 WEST CUMMINGS PARK
WOBURN 17-23

HELP

We need help in our Corporate office:

TELEMARKETING

- Part or full time
- Guaranteed hourly rate
- Bonuses
- No experience necessary
- Training provided
- and the coffee is on us

Call Maureen at 933-4100, ext. 510 16-22

• Room Attendants

Mother's hours, Monday to Friday. Also weekend hours available.

• Line Cooks

PM shifts/able to work weekends.

• Cashiers

Full time AM and PM shifts.

• Waitpersons

AM and PM shifts.

• Banquet Servers
• Banquet Bartenders
• Banquet Set Up Persons

Good benefits package and excellent working conditions.

Apply in person:

RAMADA HOTEL
15 MIDDLESEX CANAL PARK ROAD
WOBURN 12-18

MOTHERS HOURS OR EVENING STUDENTS

Part time bar-back position available at the DANDELION GREEN RESTAURANT in Burlington. $5.00 per hour plus tips. Hours are Monday - Friday 10am - 2pm. Apply in person.

DANDELION GREEN RESTAURANT
90 MALL RD., BURLINGTON 12-18

INSIDE SALES

SCHAAL ASSOCIATES, a fast growing distributor in the electronics industry, seeks full time inside sales person. Great opportunity for someone with good communication skills and attention to detail. Duties include customer service; telephone and mail inquiries regarding quotations, order processing and expediting; development of business through aggressive telemarketing. Previous telephone sales experience preferred.

Send resumes to Laurie Smith or call:

272-7940

SCHALL ASSOCIATES INC.
87 TERRACE HALL AVE.
BURLINGTON, MA 01803 16-22

LIGHT FACTORY WORKER

Full time position involving wrapping, backing and inspecting picture frames. Will train an interested individual.

Liberal benefits package of dental plan, paid vacations, holidays, profit sharing and Blue Cross/Blue Shield Master Medical plan.

We welcome you to stop by and fill out an application Monday-Friday, 8 a.m.-4 p.m.

— 935-6065 —

SPRAGUE HATHAWAY CO., INC.
171B Merrimac St., Woburn, MA 12-18

CUSTOMER SERVICE

This position is for a detail-oriented, out-going individual. Responsibilities will include greeting customers, heavy telephone contact, and some clerical duties as needed. Approximately a 30 hour week liberal benefits including vacation and holidays, Blue Cross/Blue Shield dental and profit sharing.

Call for appointment

— 935-6065 —

SPRAGUE HATHAWAY CO., INC.
171B Merrimac St., Woburn, MA 12-18

WAREHOUSE
Full Time

General warehouse work for candy and specialty food distributor. Near Bay Bank in Industrial Park, Woburn.

Jack Smillie, Inc.
15 Linscott Road
Woburn

935-3003 15-19

PART TIME
DAYS OR EVENINGS

12 -15 HOURS A WEEK
COULD MEAN $200
5:00 - 9:00 Nights
6:00 - 9:00 Nights
NO FRIDAY NIGHTS
NO WEEKENDS

Call:

932-0066 12-18

MAINTENANCE PERSON

Maintenance Dept. is seeking an experienced person to troubleshoot 196 guest rooms.

Apply in person to Mr. Santo

RAMADA HOTEL
15 Middlesex Canal Park Rd.,
Woburn, MA 01801
AN EQUAL OPPORTUNITY EMPLOYER 12-18

SALES PART TIME

KENNEDY'S has a part time opening in our newly renovated Burlington Mall Store. If you're experienced in selling Ladies Wear, we would be interested in talking to you. This part time opening involves working evenings and weekends. We offer 40% employee discount. **Please apply in person & ask for store manager, Mr. Buono.**

KENNEDY'S
BURLINGTON MALL

NOW HIRING *CASHIERS*

Full or Part Time
Days or Nights

Prefer older or retired person. Good starting pay. Flexible.

SHELL STATION
110 MAIN ST., READING, MA

Ask for Bob or Vinnie 8-18

DENTAL HYGIENIST

Hygienist wanted to work part time in modern preventive practice.

Call:

729-5055 17-23

FORK LIFT OPERATORS

Full time.
Good working conditions.

Atlantic Plywood Corporation
8 Roessler Road, Woburn, MA 01801
(617) 933-3830

ATLANTIC 12-18

SANITATION WORKERS

Needed for clean-up of manufacturing equipment and other plant areas. Hours are 4pm to midnight. No experience needed. Excellent benefits.

Apply at:

JOSEPH DeCOSTA INC.
299 WASHINGTON STREET
WOBURN, MA 01801 12-14

EARN $7.37 PER HOUR SCHOOL BUS DRIVERS

Needed for Burlington and Wakefield. We will work around any schedule. Afternoon Charter Drivers also needed. All buses have automatic transmissions. Also mini bus routes. Ideal for homemakers, retirees, firemen, etc. **Over 70? You can drive charters!**

Apply in person

RALPH FIORE BUS SERVICE, INC.
3 Plank Street
Billerica, MA
(off Middlesex Turnpike) 12-18

GENERAL MECHANIC

General rental company seeks skilled mechanic to repair all types of machinery. Welding and general knowledge of all types of machinery required. Diagnostic skills on small engine repair helpful. Must be willing to learn, flexible, dependable and have own tools. Excellent salary and benefit package. **Please call Richard or Paul for an interview at:**

933-1902

POWER TOOL EQUIPMENT RENTAL
919 MAIN ST., WOBURN, MA 01801 11-17

WORD PROCESSING TRAINING

Discover the ease of learning and operating word processing software including WANG. Our classes are small and will give you hands-on training.

Choose day or evening classes.

Temporary Connection, Inc. VISA & MASTERCARD

An Administrative Support firm offering training/consulting, in-house w.p. & typing services, permanent & temp. placements

319 Main St.
Stoneham, MA 02180
438-0561
16-18

SHOP WORKER & INSTALLER

For small window decorating company. Full or part time. $7 per hour.

Call Peg at:

938-6890 12-18

YARD PERSON

Join a progressive and rapidly expanding company that will care about your future. Challenging yard position available to unload trucks and prepare customer deliveries in a fast paced retail building material company. We offer top salary, excellent advancement opportunities and a full benefit package that includes profit sharing. **Apply in person.**

Brewsters Building Material Co.
800 MAIN ST., WILMINGTON, MA
658-6720 12-18

EMT & EMT TRAINEE

Ambulance company seeks a state or nationally registered EMT for an immediate full time position. Excellent salary and benefits available. Trainee position also available for someone enrolled in EMT course or interested in enrolling.

Call:

272-5040 3-TF

CANDY STORE

Looking for reliable, hardworking people to fill flexible hours.

SWEET STUFF

272-5868 12-18

PART TIME HELP NEEDED

Work part time in our pleasant Winchester office. We need assistance in keeping our filing up to date and also in our busy mail room. Some lifting involved for mailroom position and own car preferred. Good opportunity for students/mothers/retirees to earn extra money working on a flexible schedule. **Please call Karen at:**

729-7865

CMG Information Services 17-23

LABORERS & MECHANICS

Local contractor needs laborers and pump and tank mechanics. Experience in this field or in pipe fitting helpful but not necessary. Salary and benefits commensurate with experience. Call:

729-4221

CRAFTSMEN CONSTRUCTION CORPORATION

24 White St., Winchester, MA 01890
TELS. 729-4197, 4198 12-15-17

SECRETARY
Permanent Part Time

Micro Component Technology, Inc., a leading manufacturer of electronic equipment, has an opening in its Woburn facility for a Permanent, Part Time Secretary (2 days per week, Thursday and Friday, 8:30 a.m. to 5 p.m.). $8.00 per hour. Paid vacation and holidays.

Please call to set up an interview.

938-0601 17-23

PRINTING
Part Time

A direct mail advertising company in Woburn is looking for a part time press person to work either days or nights to operate Hamada two color press and/or AB Dick Press.

If interested please call Rick Rogers between 9 and 5 at:

935-5007 10-17

DRIVERS
$11 Per Hour

Up to $11 per hour for qualified applicants. Class I drivers, minimum age 21 with verifiable 3 years experience and clean driving records. For local pickup and deliveries. Immediate employment available.

Call:

438-8200

Ask for Don or Ron. 17-23

Supplement to Daily Times — Cronicle (Woburn, Reading, Winchester, Burlington, Wakefield), Lynnfield Villager, No. Reading Transcript, Wilmington & Tewksbury Town Crier, Stoneham Independent

933-3700 "JOB MART" 933-3700

Woburn, Burlington, Winchester, Lynnfield, Reading, North Reading, Wilmington, Tewksbury, Stoneham and Wakefield

1ST Security Officers

Up to $6/hour

CALL TODAY 935-8008

YOU COULD HAVE A JOB COMMITMENT TOMORROW

We want to make it easy for you to apply for jobs in many convenient locations. We've got full and part time openings on most shifts. Call us and sign on with the professionals.

400 West Cummings Park,
WOBURN 935-8008

First Security Services Corp.

15-17 An Equal Opportunity Employer

Shift Leaders Cooks Sales Hosts/ Hostesses

Join a growing team! At Kentucky Fried Chicken

Competitive Salary
Earn up to $5.00 per hour to start (depending upon experience) and develop to a QSC Leader at $6.00 per hour. Students with working papers aged 14-15 are welcomed, too.

Flexible Schedules
Full-time and part-time hours available, compatible with any lifestyle.

Outstanding Opportunities
Kentucky Fried Chicken provides complete training, attractive uniforms, excellent company-paid medical benefits, paid vacation, 75% tuition reimbursement, life insurance, promotion bonuses and a challenging program for growth and development.

Apply in person, today, to the store manager.

Kentucky Fried Chicken
We treat people right!
An equal opportunity employer. 15-17

Advertising Sales

• FULL TIME • PART TIME

Fast-growing Daily newspaper north of Boston seeks individual to grow with us.

Experience preferred, including some layout ability. Will also consider individual with a desire to learn advertising sales.

All interviews held in strict confidence.

Send resume with salary requirements to:

Daily Times Chronicle
Box 1962
25 Montvale Ave.
Woburn, MA 01801 TF

No Experience Necessary

Office Assistant: If you have moderate typing skills and a pleasant telephone voice, this entry-level Office Assistant position is for you. You would answer and direct incoming calls, sort mail, and do light typing. You could advance to more varied tasks as you learn.

Literature Clerk: No experience necessary. A splendid opportunity for you to get an interesting position preparing and distributing marketing literature to customers.

Bellofram offers steady employment in a friendly and busy atmosphere. You would enjoy an excellent benefit package including:

- Competitive Starting Salary
- A raise after 6 months
- Monthly-paid cash bonuses after 3 months
- Company-paid medical, dental and life insurance
- 100% tuition payment
- Attendance bonus
- Health club membership reimbursement
- Opportunity for advancement

Bellofram is located at the junction of Routes 3 and 128, just minutes away from the Burlington Mall.

Please call Carol Miner at 272-2100 to arrange an interview.

Bellofram
a Rexnord Company
30 Blanchard Road Burlington, MA 01803
an equal opportunity employer m/f/v/h 15-17

CHEMICAL TREATMENT OPERATOR
Third Shift

Altron Incorporated, a leading manufacturer of Printed Circuit Boards and Interconnect Products, is currently seeking a candidate to fill a permanent full-time opening in our manufacturing facility in Wilmington, MA.

As operator, you'll be responsible for the safe operation of our chemical treatment system. Duties include batch treatment, chemical mixing, preparation of by-products for recycling or disposal, equipment maintenance and a limited amount of analytical work in the lab.

The ideal candidate would have 1 year of experience as an industrial treatment operator and be familiar with instrumentation and lab procedures. Individuals with related work experience in plating or chemical industries are encouraged to apply.

If you are flexible and willing to do what it takes to get the job done, then drop by our Personnel Department at Altron Incorporated, One Jewel Drive, Wilmington, MA 01887 for immediate consideration, or call (617) 658-5800. We offer competitive wages and one of the best benefit packages in the Printed Circuit Industry. An Equal Opportunity Employer.

Altron 16-18

Work Your Way To HAWAII!!

FULL DAYS - PART DAYS

- SECRETARIES
- RECEPTIONISTS
- DATA ENTRY
- CLERICALS

Celebrate National Temporary Help Services Week with a great temporary job and you may win a TRIP TO HAWAII for 2! Simply register before October 10, 1986 and YOU will be eligible to win!

The winner will be announced during National Temporary Help Services Week, October 12-18!

IMMEDIATE JOBS, TOP PAY and MORE! Someone will win ... WHY NOT YOU?!

Call or Visit Today!

BURLINGTON 273-1470
99 So. Bedford St.
Near N.E. University
STONEHAM 438-4901
271 Main St.
Rosetree Plaza

Office Specialists © 15-18

INVENTORY CONTROL COORDINATOR

We are in need of an individual to assist in our inventory planning and control functions. The successful candidate will have 1-2 years of experience in production and inventory control. Experience in both manual and computerized inventory systems required.

Send resume, in confidence, to:

Kevin Corcoran

Colony 15-17

COLONY CORPORATION
8 Arrow Drive, Woburn, MA 01888
An equal opportunity employer

ACCOUNTS PAYABLE CLERK

This position is responsible for the complete preparation, maintenance, data entry, vendor contact and control for a portion of the accounts payable function.

Requirements:

- 1-3 years business experience
- Key entry experience preferred
- Skill in the use of a calculator
- Accounts payable processing experience helpful

Our benefits include, but are not limited to: Blue Cross/Blue Shield medical coverage, tuition refund, 401K Savings Plan, dental care, life and loss of time insurance.

If you are interested, please apply in person, or call

POLYVINYL CHEMICALS INC.
730 MAIN STREET
WILMINGTON MA 01887
TEL: (617) 658-6600
A member of the ICI Group
An Equal Opportunity Employer M/F/H 15-17

Copy Center Operator

Operate and maintain copying machine and related equipment. Requires high school and related work experience on the Xerox 9900 or 9500. U.S. citizenship required.

We're Dynamics Research Corporation, a national leader in providing engineering, consulting and technical support services, with a reputation for technical excellence that spans 30 years and a wide range of technologies.

If interested, please call Sue Cantwell at 475-9090, ext. 2365, or mail your resume to her attention at Dynamics Research Corporation, 60 Frontage Road, Andover, MA 01810.

An equal opportunity employer.

DYNAMICS RESEARCH CORPORATION
WILMINGTON, MASSACHUSETTS 15-17

WE ARE CAE/CAD/CAM

ADMINISTRATIVE SECRETARIES

We have a variety of secretarial opportunities in our Bedford facilities requiring all levels of experience. If you are looking for a dynamic fast-paced environment we have opportunities available in Technical Support, Hardware Engineering, Software Development and Marketing groups.

Candidates should have strong secretarial, word processing and interpersonal skills. Salary and benefits are outstanding, including medical and life insurance, stock purchase and tuition reimbursement/advancement programs.

Advance your career with Computervision Corporation. Please call Andy Austin, Human Resources Department, at 617-275-1800, ext. 6272, or write Computervision Corporation, 100 Crosby Drive, MS 21-3, Bedford, MA 01730. An equal opportunity employer.

COMPUTERVISION 15-17

WAREHOUSE/ MAILROOM

A direct mail company in Wilmington is seeking an individual to work in our warehouse and mailroom. Duties include shipping/receiving and operating Pitney Bowes mailing machine. Will train the right individual. Hours are 8:30AM to 5PM, Monday thru Friday.

If interested please call Jan at:

658-0710 15-18

PART TIME CREDIT/AR MANAGER

Credit and collection responsibilities/administrative support to CFO. Could lead to full-time position. At least 2 years of receivable experience required. Call or write:

Robie White, Alpha Software Corporation, 30 B Street, Burlington, MA 01803

229-2924
equal opportunity employer 16-18

DENTAL ASSISTANT

Conservative, well-established, youthful, Periodontal Practice seeks only high quality, goal-oriented team players. Individual must possess exceptional radiographic as well as other advanced dental assisting skills. Clear and smooth communication skills essential. Full time. **Please call Dr. David Rosen, Lexington at:**

862-4550 - Days

566-6151 - Mon. & Thurs., 7:30 - 10PM 16-22

CUSTOMER REPS
20 Immediate Long-Term Assignments

No experience needed for these 3-month Burlington area positions. Work full-time days OR flexible 4-5 hours evenings. Must enjoy working on the telephone; no selling involved.

Please call Barbara at 938-6969.
800 W. Cummings Pk., Woburn, MA 01801.

Never a Fee — Equal Opportunity Employer

VOLT TEMPORARY SERVICES 15-17

Remittance Processing Clerks

Mellon Financial Services seeks applicants in its expanding Stoneham office. Jobs available include entry level Mail Processing and 10 Key Data Entry. **Earn up to $7.50 per hour.**

Immediate opportunities exist for full time and part time work on the **1st, 2nd, 3rd and Weekend Shifts. Mother's hours available.**

We offer competitive wages, an incentive pay program, benefits, training and a pleasant working environment. Interested candidates should call for an interview at **279-0390,** between 9 a.m.-5 p.m. or apply in person at **100 Maple St., Stoneham.**

Mellon Financial Services 15-17

DATA ENTRY

Typing required, CRT experience helpful but not necessary. Willing to train. Full time.

Call Mr. Conboy:

STERLING ELECTRONICS
938-6200 16-22

EDISON BROTHERS
Shoe Distribution Center

Receives finished shoes from manufacturers and supplies to our own retail stores, Baker Shoes, Chandlers and Wild Pair. We need people to order pick and pack shoes, handbags and hosiery. You will be working in a very clean environment. We offer flexible hours from 7:30 a.m.-4 p.m., Monday-Friday. Apply at —

EDISON BROTHERS DISTRIBUTION
24 Industrial Way, Wilmington, MA
658-6224
Equal Opportunity Employer M/F 15-19

NEW TO TOWN?

Adia has a wide variety of openings from light industrial to executive secretarial. Will introduce you to exciting local companies in your new town.

Call today for immediate work.

Malden - 935-9563
Woburn - 935-0303
Lexington - 863-0771
Acton - 863-0772
Chelmsford - 1-453-1216

adia personnel services

Over 200 Offices Nationwide 15-17

REPAIR TECHNICIAN

Entry level position or individual with good math ability and strong manual dexterity skills. We will train you to repair and calibrate small mechanical liquid handling instruments. Informal group work environment at location convenient to Routes 128 and 93. Competitive salary and benefits.

Interested candidates should call the Personnel Manager at 935-3050. Rainin Instrument Co., Inc., Mack Road, Woburn, MA 01801.

An Equal Opportunity Employer

RAININ INSTRUMENT CO INC 15-19

CAMERA/VIDEO SALES & CASHIER

UNDERGROUND CAMERA has several full time sales positions available in Burlington. Seeking energetic and motivated people with an interest in photography and video. We offer flexible schedules & competitive wages. Our benefits include a generous employee discount and more! **If interested call Marybeth at 543-9358.**

UNDERGROUND CAMERA 15-17

WAREHOUSE HELP

Loading and unloading building materials. Forklift operation experience desired. Competitive salary and full benefit package. **Call Kate at:**

Marjam Supply Co.
933-6022 17-23

CUSTOMER SERVICE

Distributor of electric motors and electronic controls has an immediate opening in its customer service department. Experience preferred. Apply to:

M.E.C. CORP.
73 OLYMPIA AVE.
WOBURN
935-7945 15-17

Part Time OFFICE CLEANERS

Bedford and North Reading

Immediate openings, Monday thru Friday 5-8:30 p.m. Good pay.

Call: **273-0667**

FLOOR CARE CLEANING CO.
A Professional Service 15-17

Service Person

The Carriage Trade Service Co. is accepting applications for openings in the Shopping Carriage Service Department. Applicants must be reliable, have good mechanical skills, and enjoy working outdoors. Benefits include Blue Cross/Blue Shield, dental, life insurance, paid vacation.

Call for appointment between 8:30 a.m. and 4 p.m.

933-3216 15-19

ASG - INTERNATIONAL FREIGHT FORWARDER

Due to continuing expansion, we seek: an Accounting Assistant. Data entry experience preferable. IBM computer system - will train. Convenient location. Full or part time considered. ***Send resume to Andrew Senter, 458 Main St., Wakefield, MA 01880 or call:***

246-5870 15-19

REAL ESTATE RECEPTIONIST

Plush offices of prominent real estate developer needs personable individual to greet clients, answer phones and handle various secretarial responsibilities. Contact Vantage Personnel, 274 Main St., Reading, MA.

15-17

— 944-9404 —

ASSISTANT COOK
Part Time

Mostly functions. Start $7.00/hour. Desire to work more important than experience.

MEADOWBROOK GOLF CLUB
944-9796
Also Banquet Waitresses/Waiters
$7.00-$10.00/hour 15-17

DRIVERS
PERMANENT PART TIME

For small package delivery in New England area. Various shifts available.

Call:

COURIER DISPATCH GROUP, INC. 933-4648 15-19

933-3700 "JOB MART" 933-3700

Woburn, Burlington, Winchester, Lynnfield, Reading, North Reading, Wilmington, Tewksbury, Stoneham and Wakefield

SECRETARY/ RECEPTIONIST

AMERICAN LANDMARK PARTNERS II, a growing real estate development firm, requires a full time secretary/receptionist. Candidate will support our management staff and deal with a variety of personalities.

The ability to maintain enthusiasm while juggling various duties is a primary prerequisite. Candidate should be a self-starter, type 60 wpm and possess excellent telephone skills. Willingness to learn word processing a plus.

We offer salary commensurate with experience, benefits, and an excellent vacation policy.

Resumes should be sent to:

AMERICAN LANDMARK PARTNERS II
85 South Bedford Street
Burlington, MA 01803

Attention: Kathy Trelegan

12-18

CREDIT CARD PROMOTER

EARN GREAT PAY AND A RAISE IN JUST ONE ASSIGNMENT

Help introduce a major new credit card by obtaining applications for a leading department store in the Methuen, Lowell and Burlington areas. Should have sales ability and enjoy working with the public.

25 Temporary assignments available

Work weekends and evenings
Flexible hours
Great pay & Bonuses

IMMEDIATE OPENINGS APPLY TODAY

KELLY SERVICES

944-8580
100 Main Street
READING

Equal Opportunity Employer
Not an agency, never a fee

15-17

• TELLERS • BOOKKEEPERS

*It will pay **YOU** to become a member of our Rapidly Growing Bank*

Woburn Bank and Trust Co. will **pay you**

$500.00*

*After being employed by our bank for 90 days we will pay you a **$250 BONUS** and after 6 months an additional **$250 BONUS.**

In addition to this you will qualify for our benefit package:
• Medical Insurance • Dental Insurance • Life Insurance
• Disability Insurance • Paid Vacations
• Profit Sharing

Come Join a Winning Team

INTERESTED? Drop by our main office at 6 Common Street, Woburn or our Woburn Mall office and fill out an application today.

Woburn Bank AND Trust Company

WOBURN MALL
300 Mishawum Road
935-8416

MAIN OFFICE
6 Common St., Woburn
933-6606

BILLERICA MALL
482 Boston Rd., Rte. 3A
667-4107

ON-THE-JOB OFFICE TRAINING

WALTHAM LOCATION

Light typing - no previous office experience required.

Learn:

- **Office Procedures**
- **Customer Service**
- **Switchboard Operation**
- **Claims and Records Processing**

Company offers excellent benefits and professional work environment. Salary to $200 - $270 a week.

Call Jaymie Pinson at 863-8920

ROBERT KLEVEN & COMPANY
35 BEDFORD STREET
LEXINGTON, MA 02173

Personnel Consultants/Company-paid fees
An Equal Opportunity Employer

12-18

HELP WANTED

No experience necessary, will train.

Donahue's
Burlington, MA

272-9830

12-18

GOLF & TENNIS SALES

Nevada Bob's, the nation's premier discounter of pro-quality golf and tennis equipment and clothing, is seeking full and part time golf and tennis sales associates at its Washington St. location in Woburn.

Qualified candidates will receive a base salary of $250.00 weekly, incentives and bonuses, and a comprehensive benefits package, which includes major medical and dental, as well as irresistible employee discounts.

Flexible schedule, pleasant work environment, strong emphasis on customer service.

For an appointment call Don Conroy at 932-3900 or apply in person at:

NEVADA BOB'S
DISCOUNT GOLF AND TENNIS

425 Washington St.
in Bradlees Plaza
Woburn

11-17

We are an Equal Opportunity Employer

ACCOUNTS RECEIVABLE CLERK

Wholesale Distributor has an immediate need for a mature, detail-oriented individual.

Duties include taxing and extension of invoices, and operation of Telex machine.

Excellent starting salary, plus profit sharing and other fringe benefits.

Please contact Mr. Busby at 933-8830 for an appointment.

STAR SALES AND DISTRIBUTING CORP.

29 Commerce Way, Woburn MA 01888
an equal opportunity employer

17-23

Converse, a national leader in the manufacture and sales of athletic footwear and activewear, has the following position available at its corporate offices, located off Route 93 in North Reading.

ACCOUNTING CLERK

This position involves the audit of approval of corporate invoices for payment, and the processing and auditing of foreign currency expenses.

We are seeking a well-organized, figure-oriented individual with previous office experience, including 1-2 years in a bookkeeping function.

Converse offers a complete benefits package, including dental coverage, tuition reimbursement, thrift savings and employee stock ownership.

Interested applicants should call Christine P. Gaitan at (617) 664-7319.

CONVERSE

An Equal Opportunity Employer

12-15-17

OFFICE ASSISTANT

Pleasant Work Environment
Health Insurance, Paid Holidays & Vacation, Retirement Plan
Part Time, Full Time or Mother's Hours

Duties vary widely but include maintenance of membership records; preparing letters, pamphlets and other mailings; phone communication with volunteer personnel and special projects. Typing and English skills required.

Call for an appointment:

275-4374

MASSACHUSETTS FARM BUREAU FEDERATION, INC.
15 The Great Road
Bedford, MA

17-23

Moore Business Center
has a position available for a

SECRETARY

Duties include typing 40/wpm, answering phones, filing. We offer an excellent benefits package.

Contact Warren or Jane:

273-5665

an equal opportunity employer 12-18

RN, LPN

Full time and part time. 3 p.m. to 11 p.m.; 11 p.m. to 7 a.m. Competitive rates of pay, benefits. Small private nursing home.

Call:

438-1116

17-23

SECRETARY

Wakefield CPA firm requires a secretary with statistical typing experience and the ability to perform a wide range of administrative duties. We offer excellent fringe benefits and salary commensurate with experience.

Send resume to:

TROIANO, CONNOLLY & COMPANY
Corporate Place 128, Building One
Audubon Road, Wakefield, MA 01880

or call: 246-4527

11-17

BOOKKEEPER ASSISTANT SECRETARY

Full time, hours arranged. Must be dependable and have discretion; typing and bookkeeping experience a must. Starting at $7.00 per hour.

CO-REE REALTY
95 Montvale Avenue
Stoneham, MA

Mr. Malden

438-7192

17-23

Career Opportunity

Last year we had 6 branches and this year we have 12! With this rapid growth comes opportunity for those who can learn quickly. Proof...most of our managers have been promoted from within with less than 1 year's experience.

If you have the desire, we will train you as a lawn care specialist for the fastest growing lawn care company in the country.

If you also have the skill, we will put you in our management development program for our further expansion.

Don't miss this opportunity!

To find out more call Mr. Gabriel at
273-4758

12-18

PART TIME BUNDLERS
Wed. 12:00 - 3:00
Thurs. & Fri. 11:00 - 3:00
PART TIME DELI HELP
Weekends 3:00 - 6:00
Saturday - Anytime
CASHIERS
11:00 - 3:00
PHOTO HUT
3:00 - 6:00

Apply in person:

Lucci's Market
223 Lowell St.
Wilmington, MA

11-17

MESSENGER/ COURIER

Dirver needed to deliver throughout Eastern Mass. and other areas of New England. Previous messenger experience or knowledge of industrial areas essential. Company supplied uniforms, health insurance, vacation plan and other benefits. Now interviewing for immediate opening.

DONOVAN DELIVERY SERVICE

395-2717

17-23

PRINT SHOP TRAINEE

Busy print shop needs a quick conscientious worker for the Bindery, (collate, staple, fold etc.). Responsibilities will also include making copies and deliveries. No experience required, we will train.

273-1155

17-23

TIRE PRESS PERSON

Immediate opening for a tire truck press operator for industrial tires. Excellent pay and benefits. Experience preferred, but willing to train the right person. **For more information call Jim Hall at:**

935-9105

or stop by at:

NEW ENGLAND INDUSTRIAL TRUCK, INC.
10 Ryan Road, Woburn, MA 01801

17-23

WANTED

All around machinist CNC experience helpful. Salary according to experience. Call:

245-5550

between 10-4

12-18

AUTO PARTS Experienced COUNTER SALES

Expanding. Excellent future and benefits. Commission program. Apply:

Suppliers Auto Parts

104 MAIN ST., WOBURN, MA — **933-2564**
4 CHAPIN AVE., READING, MA — **944-6540**

10-23

CLERK OPERATOR

Permanent part time positions available in Burlington area. Flexible hours, 7 to 12 a.m. or 8 to 1 a.m. and 12 to 5 p.m. Paid sick leave, vacations and holidays. Average typing skills and pleasant phone manner needed.

Call Bob Finelli:

229-2770

An equal opportunity employer 17-23

BILLING CLERK

Immediate opening for individual with at least one year experience in Accounting. Will be responsible for order entry, daily billing and filing. Good typing skills a must. Previous experience on a computerized system a plus. We offer a competitive benefit and wage package.

Apply in person to Personnel Director

dataCon, Inc.
60 Blanchard Road
Burlington, MA 01803

Equal Opportunity Employer

15-17-19

OPERATOR/SECRETARY

Mature individual needed to handle a busy switchboard as well as a variety of secretarial and office functions. Typing a must. Salary commensurate with experience. Good benefits.

Please send resume to Jack Walsh at:

KAMCO SUPPLY CORP.
P.O. BOX # 2489
27 NORMAC ROAD
WOBURN, MA

12-18

WAREHOUSE HELP NEEDED

8:30 to 4:30, full time 5 day week. Salary negotiable. Heavy lifting involved.

Call:

933-3580

11-17

CUSTOMER SERVICE REP

To work for food brokerage company. Call:

PEZROW
73 PINE STREET
WOBURN, MA 01888

933-2200

Ask for JoAnn Westerberg

12-18

PICTURE FRAME CUTTER/JOINER

Full time position cutting both wood and metal picture frame moldings to close tolerances using power mitre saws. Liberal benefits package of dental plan, paid vacations, holidays, profit sharing, and Blue Cross/Blue Shield Master Medical plan.

We welcome you to stop by and fill out an application Monday-Friday, 8 a.m.-4 p.m.

SPRAGUE HATHAWAY CO., INC.
171B Merrimac St., Woburn, MA

12-18

CLEANERS FOR DEPARTMENT STORE

$5.00 an hour

6pm-10pm evenings and weekends

Rotating Schedule

Call Joe at:

935-1983

12-18

GREENHOUSE WORKER

Assistant grower wanted full time. Seasonal crops and green plant knowledge required. Salary commensurate with experience. Call for interview.

438-0232

12-18

Supplement to Daily Times — Chronicle (Woburn, Reading, Winchester, Burlington, Wakefield), Lynnfield Villager, No. Reading Transcript, Wilmington & Tewksbury Town Crier, Stoneham Independent

933-3700 "JOB MART" 933-3700

Woburn, Burlington, Winchester, Lynnfield, Reading, North Reading, Wilmington, Tewksbury, Stoneham and Wakefield

BTU Engineering Corporation is the recognized leader in the development and manufacture of computer-controlled, high-temperature processing equipment. Our systems are making high technology more productive in major companies around the world. We invite you to join us in one of the following positions:

SENIOR DEPARTMENT COORDINATORS

Openings currently exist in our Purchasing and Shipping and Receiving departments for a variety of clerical duties. Office experience and excellent typing required. Word processing a plus.

CREDIT AND COLLECTIONS SPECIALIST

Responsible for collection activity including identifying receivable problems and maintaining orderly files and accurate records. 2 years' related credit and collections experience with good communication skills required.

SECRETARIES

Sales—You will support a busy inside sales staff. Responsibilities include typing of quotes, memos and letters, phone coverage and other secretarial duties. Wang word processing required.

Field Service—You will support our Field Service and Technical Support staff in coordinating their busy travel schedules. You will also assist the Field Service Manager with customer correspondence and phone calls. Word processing required.

CALL FOR AN IMMEDIATE INTERVIEW.

Call the Personnel Office, Monday–Friday from 8:30am to 4pm, at (617) 667-4111 to arrange an immediate appointment. Or send your resume to BTU Engineering Corporation, Personnel Dept., Esquire Road, Billerica, MA 01862. An equal opportunity employer m/f.

BTU Engineering Corporation

15-17

Marshalls, for people on the move.

If you're a person on the move, who likes to meet people, enjoys a high energy environment, and wants to be working toward the future, Marshalls is for you. A company on the move for people on the move.

ACCOUNTING ASSISTANT
Part Time

Working in the Accounting Department in our Wakefield office, the candidate selected for this excellent entry level position will be responsible for opening mail, logging information and calculating figures. Hours are 8:45 am - 5:00 pm, 3 days per week, Tuesday and Wednesday, with your choice of Thursday or Friday.

For consideration, please call Collette Lindsay at 721-3289.

ADVERTISING INFORMATION PROCESSING ASSISTANT

The successful candidate will join our inhouse advertising division and help keep important information moving quickly and accurately. Working on a word processor and personal computer, you'll spend approximately half your time utilizing Lotus 1-2-3 software to retrieve information and to compute our confidential advertising budget, as well as maintaining and updating various advertising informational charts. The rest of the time, you'll provide word processing support as needed. And all along the way, you'll gain exposure to the workings of a dynamic inhouse ad agency.

Qualified individuals will have at least 1 year of experience with word processing and IBM PC operation. Familiarity with Lotus 1-2-3 and Dbase III highly desirable; 40 wpm typing necessary. High school diploma or equivalency required.

For consideration, please call Ed Stephenson at 721-3274.

When you join our high energy, fast-paced environment, you'll receive a competitive salary and benefits package, as well as an employee discount. Marshalls offers part time employees vacation and holiday pay, life insurance and paid sick days. And you'll have the opportunity to advance; Marshalls is committed to a policy of promoting from within.

If you prefer, you can leave your resume or fill out an application Monday-Friday until 6:00pm or Saturday between 9:00am-1:00pm at 30 Harvard Mill Square in Wakefield.

An equal opportunity employer

A Subsidiary of Melville Corp.
Marshalls
A COMPANY ON THE MOVE.

15-17

Our success is due to our state-of-the-art telecommunication components and our employees. Join our fast-paced company offering a **clean, modern work environment** and a **competitive wage and benefit program.**

CUSTODIAN
2nd Shift

Reliable, responsible individual is needed to clean and maintain our offices and manufacturing area. Duties include floor buffing, trash removal, providing supplies and general cleaning of equipment and facilities. Hours are 3:30pm–11:30pm, Monday–Friday. Experience preferred, but not required.

MATERIAL HANDLER

Responsible individual is needed in our Inventory Control/Materials Department. Duties will include driving company van to make local pickups and deliveries. Will also assist shipping, receiving and stockroom personnel as required.

High school diploma or equivalent and current Mass. Driver's License is required. Previous experience is helpful, but not necessary.

LAB OPERATORS

Lab Operators are needed for our **wafer fab lab.** Prior chemical processing lab experience or vocational training required. Must have **strong attention to detail.**

PRECISION ASSEMBLERS
1st & 2nd Shift

Openings exist for experienced and entry-level micro electronic assemblers. You must have good **hand-to-eye coordination** and a concern for detail. Applicable skills include **wirebonding** and **diemounting.** We will provide training for entry-level candidates.

IN-PROCESS INSPECTOR

You will perform **visual/mechanical** inspection of small electronic devices using microscopes, written procedures and assembly drawings. Requires 2 years' experience working with related electronic equipment. Previous microscopic work is essential.

MAINTENANCE MECHANIC

Individual will be responsible for various building maintenance, with an emphasis on facility heating, ventilation, lighting and plumbing. A working knowledge of facility support equipment is needed. Must exercise initiative to ensure that equipment is functioning and priorities are met. Position requires ability to work with limited supervision. Qualifications should include a minimum of 4 years of facilities maintenance or related experience (preferably in a manufacturing environment), and the ability to read and understand blueprints.

Lasertron is an equal opportunity employer with excellent benefits including profit sharing and a comprehensive medical/dental plan. If interested in one of the above positions, please apply at our Personnel Office, 25 North Ave., Burlington, MA 01803 or call 272-6462.

15-17

Lasertron

Incoming/Inprocess Inspector

To perform diversified incoming, inprocess inspection of wide variety of parts, subassemblies and assemblies for quality, appearance and/or operating performance. Must be able to apply thorough knowledge of mechanical and electronics specifications and standards. 3-4 years experience. Qualifications in reading and interpreting assembly drawings and schematics, and ability to work with a variety of hand tools.

Electro/Mechanical Assembler

We have an immediate opening for an electromechanical assembler with good knowledge of assembly processes and procedures. Duties include working from assembly prints, samples and verbal instructions to assemble components and subassemblies into finished products. Familiarity with hand and power tools, wiring and visual inspection.

Stockroom Clerk

Responsibilities include filing requisitions for stock, maintaining stock records, using automated inventory control systems, placing stock in assigned locations and assisting in inventory.

Successful candidate should be a high school graduate with good mathematical skills with a desire and initiative to learn. Stockroom experience with automated inventory control experience a plus.

Puritan-Bennett is a medical industry leader and our division is experiencing exciting growth opportunities. We offer a competitive benefits package and salary.

Qualified candidates contact Teddie Paczkowski at 657-8650.

PURITAN-BENNETT CORPORATION

265 Ballardvale Street
Wilmington, MA 01887

Equal Opportunity Employer M/F 15-17

ELECTRO-MECHANICAL ENGINEER

Altron Incorporated, a leading manufacturer of Printed Circuits and Backplane Assemblies, has an immediate need for an individual to be part of and supervise a young staff of technical manufacturing documentation specialists.

As a working member of this team you will be responsible for problem resolution, identifying appropriate passive/active electronic components, interconnect hardware and verifying accuracy of manufacturing documentation.

The ideal candidate would have a minimum of 3 years' experience in methodizing for the manufacturing of Backplane Assemblies or a related electro-mechanical assembly. A degree in mechanical engineering is required.

Interested candidates should send resume including salary history and requirements to Dr. Paul E. Carlotto, Manager of Employment & Training, Altron Incorporated, One Jewel Drive, Wilmington, MA 01887. An Equal Opportunity Employer.

Altron

16-18

STAFF RESPIRATORY THERAPIST

Part-time, days, Monday-Friday, 5–10 hpw. Flexible individual needed to provide Respiratory Therapy services at the New England Rehabilitation Hospital, Woburn, MA. Qualified candidates will have 2–3 years' experience in Respiratory Therapy. Registration by NBRC preferred. Individuals must be certified to do arterial punctures. Prefer familiarity with blood gas analyses. Must have own transportation.

We offer free individual health and dental insurance, 3 weeks paid vacation, 75% tuition reimbursement, and a non-smoking environment. For immediate consideration, please contact: The Human Resources Department, Choate Division, 21 Warren Avenue, Woburn, MA 01801, 617-933-6700, ext. 218

Choate-Symmes
HEALTH SERVICES

An Equal Opportunity Employer M/F/H/V

15-17

Join an expanding company . . .
AMRAY has an opportunity for a

GENERAL SECRETARY

Interesting position for a secretary with 1-3 yrs. experience in a variety of office duties. Good typing skills and efficient telephone manner required. Must have the poise and background to handle various administrative tasks. Excellent growth opportunity.

AMRAY is a leading manufacturer of scientific instruments. We offer a modern and congenial work environment, with excellent salary and benefits.

To arrange an interview, please forward a resume, or call Personnel Dept. at 275-1400.

AMRAY INC.
160 Middlesex Turnpike
Bedford, MA 01730
An equal opportunity employer m/f

15-17

Acme Printing Co. seeks

- McCAIN OPERATOR
- MULLER PERFECT BINDER OPERATOR
- FLOOR PERSONS - 1st & 2nd shifts (entry level position)
- SHIPPER - with Class II license

Call Acme Printing
Medford-Wilmington
Ask for Paula O'Brien 617-395-7150
An Equal Opportunity Employer

15-19

CUSTOMER SERVICE REPRESENTATIVE

An excellent telephone manner and good organizational skills are essential for this position with an expanding distributor and manufacturer of scientific instrumentation and liquid handling specialty products. Responsibilities include receiving & processing orders, internal sales support, verification of sales policy and problem follow-up. You must be flexible and team-oriented. CRT experience helpful.

Please send your resume to the Personnel Manager or call at 935-3050, Rainin Instrument Co. Inc., Mack Road Woburn, MA 01801.

An Equal Opportunity Employer 15-19

RAININ
INSTRUMENT CO INC

TRAILER MECHANIC HELPER

Person wanted to become semi-trailer mechanic. Experienced and Class I license helpful, but not necessary.

387-2074

15-17

TREAT YOURSELF!

Summer's over! Kids are back in school! Need a break? Treat Yourself! Sign up with KlevenTemps in the month of September and receive a gift certificate for a manicure or facial.*

Positions available:

- **Secretaries**
  - **Word Processors**
    - **Data Entry**
      - **Receptionists**
        - **Many more positions in the 128 area**

Call Claudia Cummings:

863-8407

KlevenTemps, Inc.
35 Bedford Street
Lexington, MA 02173

* Based on accumulation of 40 hours. Ad must be presented at time of interview. New applicants only.

Equal Opportunity Employer 15-19

PHOTO TECHNICIAN

Experienced person to operate camera and contact equipment in fast paced and fast advancement atmosphere.

REPRODUCTION TRAINEE

To fill entry level position and learn reproduction trade. Graphic Arts experience a plus.

DRIVER/TRAINEE

Mature person with neat appearance to do light delivery.

Excellent wage and benefits package for the right person. For interview call:

(617) 273-1530

strato reprographix, inc.
62 Middlesex Turnpike
Burlington, MA 01803

15-19

TIRED OF EARNING MINIMUM WAGE??

We have long- and short-term assignments in:

- **Warehouse**
- **Stockroom**
- **Food Service**
- **Production**

Be prepared to roll up your sleeves and go to work!

Apply Monday through Friday, 8 a.m. - 5 p.m.

800 W. Cummings Pk Woburn, MA 01801 938-6969	73 Tremont St. #1113 Boston, MA 02108 720-3995	1280 Mass. Ave. Cambridge, MA 02138 354-6555

VOLT TEMPORARY SERVICES

Never a Fee — Equal Opportunity Employer

15-17

MAINTENANCE MECHANIC

Constructs, installs, repairs and maintains plant equipment and facilities, utilizing a background in plumbing, carpentry, HVAC, and building construction. Competence to efficiently perform more routine functions of various maintenance trades required.

Please stop by and fill out an application or send resume to Personnel.

U. S. WINDPOWER, INC.

160 Wheeler Road
Burlington, MA 01803

An Equal Opportunity Employer

15-17

GENERAL HELP

Electronic distributor in Burlington seeks to fill general warehouse positions: Shipping, Receiving. We will train. **Please call Barry at:**

229-2424

15-19

CUSTOMER SERVICE BILLING

If you have great people skills and a good head for figures, this unique opportunity may be the perfect career spot for you. Well-established company needs PRO to assist customers, handle billing and inventory control. Accurate typing required. Very congenial group. Exc. benefits, $300+.

Barclay
PERSONNEL SYSTEMS
THE EMPLOYMENT PROFESSIONALS

36 Commerce Way
Woburn, MA 01801
935-8930

15-17

MACHINIST

Candidates must be capable of reading blueprints, machine set-ups and all machining operations on Lathes and/or Milling Machines. Fast and accurate machining of stainless steel and aluminum parts is highly desirable. Must have trade school and 3 years of industrial machine shop experience.

Call Subhash Vaidya at:

657-8750

JANIS RESEARCH COMPANY
2 Jewel Drive, Wilmington, MA 01887

15-19

HVAC SHEET METAL INSTALLERS

3 years experience required. Paid holidays, medical insurance. **Call:**

Thermal Concepts Ltd.

932-0900

15-26

FLORAL DESIGNER

General Shop Worker

Full time position. At least 1 year of shop experience required. For an interview call:

229-6060

17-23

TRUCK DRIVER

Full time position involving delivery mainly in the local area. Must be responsible, have a neat appearance, and a good driving record. Class III license required.

Liberal benefits package of dental plan, paid vacations, holidays, profit sharing, and Blue Cross/Blue Shield Master Medical plan.

We welcome you to stop by and fill out an application Monday-Friday, 8 a.m.-4 p.m.

— 935-6065 —

SPRAGUE HATHAWAY CO., INC.
171B Merrimac St., Woburn, MA

12-18

933-3700 "JOB MART" 933-3700

Woburn, Burlington, Winchester, Lynnfield, Reading, North Reading, Wilmington, Tewksbury, Stoneham and Wakefield

SECRETARIES
To $18,500

Two of our top clients have asked our assistance in "filling their secretarial needs". In addition to offering nice surroundings and generous benefits both positions offer high visibility and the ability to function independently. Word processing desirable.

Call Today:

kp consultants

KELETY PERSONNEL CONSULTANTS
6 New England Executive Park, 1st Floor
Burlington, MA 01803 — 273-4660 15-22

CLERICAL ASSISTANT — Looking for experience? We have an opportunity for you as clerical assistant. Responsibilities include all duties related to our mailing operation, filing, resume preparation and light typing.

SECRETARY/RECEPTIONIST — We are in need of a detail-oriented individual for our growing office to assist our sales department. Excellent organizational skills and a pleasant personality are required.

If you are interested in either of these positions, please call us or send your resume to:

Alan Bedford Associates, Inc.
3 New England Executive Park
Burlington, MA 01803
(617) 272-9000 17-19

PAYROLL CLERK

Full time day position to perform a wide variety of duties in support of the Payroll Dept. Previous payroll and CRT experience preferred.

PATIENTS ACCOUNTS BILLING REP

Full time position to process outpatient billing, follow up and maintenance of files and logs. Knowledge of third party billing preferred, but will train right person.

Competitive salaries, excellent benefits including dental plan. Please contact Personnel Department at 729-9000; 41 Highland Avenue, Winchester, MA 01890.

An equal opportunity employer 17-19

WINCHESTER HOSPITAL

OFFICE MANAGER

We are looking for a responsible individual to take charge of our small growing office located in Burlington. You will be supervising and hiring our clerical staff, maintaining office supplies and machines as well as many other details. You should be willing to fill in when necessary and be able to handle many projects at one time. Experience is required. Please send your resume to:

Alan Bedford Associates, Inc.
3 New England Executive Park
Burlington, MA 01803
(617) 272-9000 17-19

PERSONNEL ASSISTANT
To $350 - Per Week

Diversified position in great location for a person to process confidential payroll reports and reviews. Prior data entry experience necessary and willingness to be a team player. Contact Vantage Personnel, 274 Main St., Reading, Mass. 15-17

— 944-9404 —

CUSTOMER SERVICE
9 a.m.-3 p.m.
5 p.m.-10 p.m.
IDEAL HOURS!

Start back to work with an exciting long term temporary position at a MAJOR BURLINGTON COMPANY! Outstanding pay rates and perfect hours!

Call or Visit Today!

Office Specialists®
BURLINGTON 273-1470
99 So. Bedford St.
Near N.E. University
STONEHAM 438-4901
271 Main St.
Rosetree Plaza
An Equal Opportunity Employer
"You're a Special Person at Office Specialists! 15-19

CHEMICAL PROCESS WORKERS

Immediate openings for Chemical Process Operators on the 2nd/3rd shifts at a leading specialty chemical company. We are located on Rte. 38 in Wilmington near Rtes. 93 and 128.

Process industry experience is desirable, but not essential. We are willing to train the right person to develop the necessary skills.

We offer good wages, excellent employee benefits, and stable employment.

Please apply in person or phone:

POLYVINYL CHEMICALS INC.
730 MAIN STREET
WILMINGTON MA 01887
TEL: (617) 658-6600
A member of the ICI Group
An Equal Opportunity Employer M/F/H 15-17

RECEPTIONIST
We've got your number!

PHONE US . . . Seeking qualified person interested in full-time front-desk receptionist/switchboard position. Greet and assist visitors, assume full coverage of our phone system, taking messages and relaying phone calls. Previous experience preferred; a mature, congenial and outgoing personality with excellent communication skills a must.

PART TIME SECRETARY

Need qualified person interested in part time (25 hours per week) secretarial position. The individual we seek is flexible and skilled at handling a mix of responsibilities within a busy department. Position requires good typing and a willingness to file, photocopy, answer phones and assume additional clerical responsibilities as they arise. Word processing skills a plus, but we will train.

We offer an excellent benefit package. Re-entry candidates encouraged.

If interested please send resume or call Stephanie Carr at 272-4100.

The Data Group Corporation
Burlington Business Center
77 South Bedford Street
Burlington, MA 01803
An equal opportunity employer
THE DATA GROUP CORPORATION
A NYNEX Company 17-19

SECRETARY

Polyvinyl Chemicals Inc., a manufacturer of resins and resin emulsions, currently has a position open for a research secretary which will report to the research managers of emulsions, beads and urethanes.

The successful candidate will have a typing speed of **65** wpm, handle general secretarial responsibilities as well as some receptionist duties. A high school education and previous secretarial experience desired. Knowledge of word processing helpful.

We offer competitive wages and an excellent package of fringe benefits. Please send resume or apply in person between 9:00 am and 4:00 pm.

POLYVINYL CHEMICALS INC.
730 MAIN STREET
WILMINGTON MA 01887
TEL: (617) 658-6600
A member of the ICI Group
An Equal Opportunity Employer M/F/H 15-17

Kevlin is a leader in the RF Rotary Joint Field. We offer a comfortable work atmosphere, top wages, fully paid BC/BS MM, health/life insurance, 11½ paid holidays, a liberal vacation schedule, and an Employee Stock Ownership Plan.

MECHANICAL DESIGNER

Design and layout in the microwave field. Should be capable of making layouts from verbal instructions. Detailed knowledge of manufacturing processes, inspection techniques and tolerance practices. Ability to work without supervision a necessity. Minimum of 10 years' experience in the drafting field.

Send resume or call Marge Fitzgerald for more information.

KEVLIN
Microwave Corp.
26 Conn Street, Woburn, MA 01801
935-4800
Equal Opportunity Employer 15-17

Human Service Positions
MR RESIDENTIAL PROGRAM

Nexus, Inc., has several entry level positions working with mentally retarded adults in community residential settings. First year salary and bonus $14,000. Four day work week, life, health and more benefits.

Send resume to: Executive Director, Nexus, Inc., 48 Winn Street, Burlington, MA 01803.

An Affirmative Action/Equal Opportunity Employer M/F/H

NEXUS 15-19

Sales & Management Trainee

Growing company is looking for young and aggressive individual willing to assume various responsibilities. Applicant should be organized and outgoing. Construction experience helpful. Definite growth potential for the right personality. Small company atmosphere. Good benefits.

Call for appointment — 933-9363

RELIABLE FENCE COMPANY
283 SALEM STREET, WOBURN, MA 10-17

FILE CLERK
PERMANENT PART TIME
FLEXIBLE HOURS
$5.00 PER HOUR

This position offers paid vacation and holidays.

Please call:

935-6065

Monday thru Friday, 8 a.m. to 4 p.m.

SPRAGUE HATHAWAY CO., INC.
171B Merrimac St., Woburn, MA 12-18

RNs, LPNs, Home Health Aides Homemakers Nurses Aides

Here's a special opportunity to join a dynamic, growing, nationally known Home Health Agency.

- Top Wages
- Medical & Dental Insurance
- Vacation & Sick Benefits
- Flexible Hours & Placements

For more information please call:

Special Care Nursing

938-8931
304 Cambridge Street
Woburn, MA 01801
affiliated with
The New England Rehabilitation Hospital 15-17

CVD, Inc. is a leading manufacturer of advanced materials. Due to our continued growth, we have the following openings available:

MANUFACTURING PERSONNEL

We seek individuals with good mechanical ability; experience working with tools would be helpful, but not necessary. We are willing to train the right people. Some shift work may be required.

RECEPTIONIST

Good telephone manners. Duties include answering telephone, greeting guests, light typing and miscellaneous projects. Experience helpful, but not necessary.

CVD is conveniently located on Route 128. We offer a friendly atmosphere, competitive salary and an excellent benefit package.

Please call Todd Libby at 933-9243, CVD, Inc., 185 New Boston St., Woburn, MA 01801. 15-17

CVD Incorporated

McDonald's® **EARLY BIRD SCHEDULE**

WOBURN
333 Montvale Ave.

- Hours available 5 a.m. – negotiable
- Work 2 or more days 3 to 8 hours each
- Premium pay and advancement opportunities
- No experience necessary. We will train you.

Apply in person to the Manager between 9-11 a.m. or 2-4 p.m. at McDonald's, 333 Montvale Ave., Woburn.

For more information call 933-8927.

An Equal Opportunity Employer M/F 16-18

EXCELLENT *PART TIME* OPPORTUNITIES

Immediate openings for enthusiastic individuals to sell USA Today, the nation's newspaper from our convenient Stoneham office. Positions available for both afternoon and evening shifts. Guaranteed $4 per hour, plus commission and daily bonuses. Experience helpful but will train. **Call Susan Annis at:**

935-4556

between 1 and 9PM 15-26

Materials Inspector

Quality control inspection of picture frames and picture frame moldings, products packaging and preparation of customer orders for shipment.

Good starting pay, excellent benefits, including health and dental insurance, clean working environment. To apply, please call Personnel at 935-6000, X420.

Charrette
31 Olympia Ave.
Woburn, MA 01888
An equal opportunity employer 16-18

CUSTOMER SERVICE COORDINATOR
...Mid To High Teens

Well organized person for this cheerful office, lots of variety.

REAL ESTATE SECRETARY...High Teens

Good secretarial skills, company has IBM PC, Shorthand or speed writing a plus.

DATA ENTRY...$6.50 per hour

Night owl? Work 3 to 11 shift, data entry, editoring computer sheet will be trained for 3rd party billing.

double M EXECUTIVE PLACEMENT SERVICE INC.

Call Judi at:
272-1912
1 Garfield Circle
Burlington, MA 01803
NO FEES 16-18

Concord Computing Corporation currently has the following openings in its Woburn manufacturing operations. Interested applicants are invited to call 938-1474 for an interview appointment.

RECEPTIONIST/PURCHASING CLERK

We are currently seeking a bright, well-organized, flexible individual to perform various office clerical, and buying functions.

ELECTROMECHANICAL ASSEMBLERS

Several openings exist in our expanding Electronic Manufacturing Department for Assemblers. Duties will include light mechanical assembly, printed circuit board assembly, wiring, and soldering.

STOCK ROOM/SHIPPING RECEIVING CLERK

Duties will require the performance of various shipping/receiving functions including packing, counting, material handling, and kitting of electronic components and assemblies.

INSPECTOR, INCOMING/ IN-PROCESS

An opening exists in our Quality Control Department for an experienced Inspector to perform incoming and in-process inspection of our electronic components and products.

222 West Cummings Park
Woburn MA 01801
No agencies please

CONCORD Computing Corporation

an equal opportunity employer 15-17

CLERICAL POSITIONS

Immediate full time openings in a local insurance claims office for the following positions.

CLERK TYPISTS (40 wpm)
MAIL/FILE CLERKS

Challenging opportunities for individuals who enjoy working in a busy professional and friendly atmosphere. Our 30 employee clerical unit is responsible for providing customer service.

We are looking for team workers who want competitive salary, complete benefit package and the opportunity to succeed.

Please call Donna Lindsey:

METROPOLITAN P&L INSURANCE CO.
100 Unicorn Park Drive, Woburn, MA 01801

933-7010

An equal opportunity employer 15-19

SURPRISE... IT'S SEPTEMBER!!

Let Office Specialists help you put together a Fall work schedule that's just right for you! Work long or short term...full or part days. The choice is up to YOU! Start the season with a high-paying temporary position that makes the most of your skills and abilities!

- SECRETARIES
- WORD PROCESSORS
- RECEPTIONISTS
- BOOKKEEPERS
- DATA ENTRY
- TYPISTS
- SWITCHBOARD
- CLERICALS

Register by October 10 and be eligible to win a TRIP TO HAWAII for 2 or a $100 GIFT CERTIFICATE.

Call or Visit Today!

Office Specialists®
Equal Opportunity Employer

BURLINGTON 273-1470
99 So. Bedford St.
Near N. E. University
STONEHAM 438-4901
271 Main St.
Rosetree Plaza
"You're a Special Person at Office Specialists" 15-19

FAMILY DAYCARE PROVIDER NEEDED

Are you choosing to remain home with your own children? Do you miss those experiences now that your children have grown? Do you find that staying home is not financially feasible?

Here's a suggestion — become a CHILD CARE PROVIDER for children who need your nurturing and creative skills for those hours while their parents are unable to be with them. Convert your time at home into productive hours for yourself and children who need you. ***Please call:***

COMMUNITY TEAMWORK, INC.
245-4195
for more information. 17-19

STOCK CLERK

Full time position stocking warehouse shelves and filling customer orders. Must be accurate and have good organizational skills.

Liberal benefits package of dental plan, paid vacations, holidays, profit sharing, and Blue Cross/Blue Shield Master Medical plan.

We welcome you to stop by and fill out an application Monday-Friday, 8 a.m.-4 p.m.

— 935-6065 —

SPRAGUE HATHAWAY CO., INC.
171B Merrimac St., Woburn, MA 12-18

EARLY RISERS

You can earn approximately $140.00 per week delivering the Boston Globe during the early morning hours. All you need is a dependable vehicle and a good alarm clock.

For more information call:

272-6339
or
272-2056 10-TF

TIME IS MONEY!!

We have the best part time job around. Great for students & housewives. Flex hours. If you enjoy talking to people, give us a call!!

938-7040 or 438-7922
(Ask for Joe Stack) 17-19

NURSES RN or LPN

7AM to 3PM
Part Time

NURSING ASSISTANTS

All Shifts, Part Time
New Differential Wages

Please call:

Glendale Nursing Home
Between 9AM - 2PM

933-7080 17-23

BARTENDERS

Days

Experienced day bartenders. Position available immediately. Apply in person.

PICKLE LILYS RESTAURANT
108 Middlesex Turnpike
Burlington

— 273-1146 — 12-18

CLEANING

Part Time. 3rd shift. Flexible hours. $5.50 per hour. Weekdays and weekends. Burlington and Wilmington areas.

Call Steve:

272-8268 5-TF

AUTO BODY

Experienced Auto Body Person wanted at busy Wilmington Shop. Excellent pay and benefits.

Call Charlie at:

658-5360 17-23

Supplement to Daily Times – Chronicle (Woburn, Reading, Winchester, Burlington, Wakefield), Lynnfield Villager, No. Reading Transcript, Wilmington & Tewksbury Town Crier, Stoneham Independent

933-3700 "JOB MART" 933-3700

Woburn, Burlington, Winchester, Lynnfield, Reading, North Reading, Wilmington, Tewksbury, Stoneham and Wakefield

Winchester Nursing Center

"Our aim is to add life to years... Not just years to life"

Now Accepting Applications For Fall Employment

Newly Increased Wages!

RNs, LPNs, & Nursing Assistants

If this describes your approach to Geriatric Nursing, we would like to meet with you. **The Winchester Nursing Center** is a modern 120-bed skilled nursing facility. We are seeking responsible, caring individuals, committed to excellence in the provision of quality care for our residents. We offer an excellent salary and full benefits including:

- 12 sick days per year
- Holidays and personal day
- CEU reimbursement for Licensed Nursing
- Free parking
- Free meals
- Medical Plan (BC/BS, Master Medical, Lahey HMO or Bay State HMO)
- Blue Cross Dental
- ☆ Shift and weekend differentials
- Credit Union
- 2 Weeks vacation

If you would like to join our caring, multidisciplinary team please call for an appointment to come visit our facility. It could make a difference in so many lives...including yours!

Call Mrs. Metcalfe, RN, Mrs. Johnson, RN, or Mrs. Reardon, RN at 729-9595 or visit 223 Swanton St., Winchester, MA 01890

An equal opportunity employer

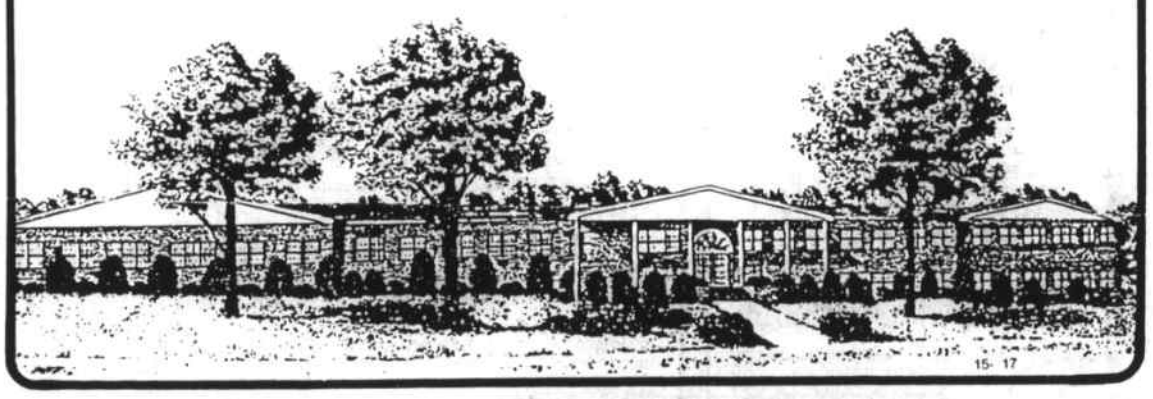

15-17

IN-STORE LOSS PREVENTION SECURITY AGENTS

Looking for a career and a company that can put your talents, skills and drive on the road to success? Look to Osco Drug, one of the nation's fastest growing retail drug chains.

If you are over 21 years of age and have experience and/or education in the Criminal Justice/Security Field, Osco Drug may be for you.

We offer an excellent salary and a comprehensive benefits package including:

- full health insurance • dental plan
- profit sharing • disability pay plan
- and more!

Please send resume in confidence to Mrs. Margie Glikas, Osco Drug, 625 Mt. Auburn St., Cambridge, MA 02138, or call (617) 661-4482, to set up an interview.

OscoDrug

An Equal Opportunity Employer M/F

15-17

BOOKKEEPER/ OFFICE MANAGER

We need a capable person with several years office experience to handle the administration duties for our distribution center.

The duties of the job are diverse and range from bookkeeping, correspondence and bank deposits, to order taking and customer relations. Experience with computers is an asset. The position requires someone who possesses good communication and people skills and who is an organized, yet flexible, person.

We are willing to pay $18,000 to $20,000 for a well-qualified person.

Apply in person to:

MITTEN VINYL, INC.

6 Gill Street
Woburn, MA 01801

12-18

$ REWARD $

Flexible Hours/Top Pay

Working for our company will give you the kind of income you need and also give you the time to enjoy it. The opportunity to increase your pay is unlimited. Great for students, moonlighters, mothers and others! All hours avaialble!

Call Now

Mr. Ellis:

229-2674

or

273-3963

6-10TF

New England Memorial HOSPITAL

ENVIRONMENT SERVICE WORKERS

Our in-house housekeeping department servicing the entire cleaning needs of our 300-bed hospital, has the following full-time positions available:

- 7:30am-4:30pm. 40 hours/week, including every other weekend and some holiday coverage, to work in patient care areas or linen room.
- 5pm-1:30am. 40 hours/week, Sunday-Thursday or Monday-Friday. Several positions available. One to do general cleaning of offices and departments, another to be responsible for floor maintenance (i.e., refinishing of floors, general cleaning, and special projects).

Please call 665-1740, ext. 240, for an interview appointment. New England Memorial Hospital, 5 Woodland Road, Stoneham, MA 02180.

an equal opportunity employer

15-17

LAB TECHNICIANS

Polyvinyl Chemicals Inc., a manufacturer of resins and resin emulsion, currently has two entry-level lab technician positions available:

QUALITY CONTROL RESINS
3rd Shift

Reporting to the Quality Supervisor, this position will be varied in the testing and checking of resins and chemicals used for the manufacture of paints, inks, floor polishes and adhesives. Candidates should be alert, willing to learn, be able to do some computations, and have a minimum of a high school education or equivalent.

R&D CHEMICAL TECHNICIAN
1st Shift

This position will aid in the development of synthetic resins for use in industrial coatings, and offers varied and interesting assignments in conducting "bench-top" chemical experiments, as well as measurement of physical and chemical properties of polymers. We are seeking a highly motivated individual with a minimum of a high school education or equivalent and some experience in industrial laboratories.

We offer competitive wages and an excellent package of fringe benefits. Please send resume or apply in person between 9:00 am and 4:00 pm.

POLYVINYL CHEMICALS INC.
730 MAIN STREET
WILMINGTON MA 01887
TEL: (617) 658-6600

A member of the ICI Group
An Equal Opportunity Employer M/F/H

15-17

RECEPTIONIST

Woodcraft Supply Corp., a mail order/retail company specializing in fine tools is in need of a poised, professional individual to greet visitors, answer calls and provide clerical support to other departments. Successful candidate should have a pleasant telephone manner and good typing skills. Please call:

Donna M. O'Donnell at:

935-5860

to schedule an interview.

Woodcraft Supply Corp.

41 ATLANTIC AVE., WOBURN, MA

An Equal Opportunity Employer M/F

12-18

Elegant retirement residence needs:

HOUSEKEEPERS

Part-time
9am - 2:30pm

Call:

935-4094

Country Club Heights

Woburn, MA

Equal Opportunity Employer

16-18

Get to know the temporary service that gets to know YOU! VOLT takes the personal approach to Temporary Service...with higher salaries, group health insurance, vacation & holidays, Fortune 500 employers...the best OFFICE SUPPORT OPPORTUNITIES in your area:

Typists **Secretaries**
Data Entry **Word Processors**

We have excellent openings with top business clients in #128, #93, Cambridge and Downtown Boston locations. Call or come in today.

73 Tremont St. #1113 Boston, MA 02108 720-3995	800 W. Cummings Pk. Woburn, MA 01801 938-6965	1280 Mass. Ave. Cambridge, MA 02138 354-6555

VOLT TEMPORARY SERVICES

Never a Fee — Equal Opportunity Employer

8-10,15-17

COMMAND SYSTEMS is a young, rapidly growing military electronics company which appreciates good people and hard work. We currently offer the following positions:

SECRETARY
— ADMINISTRATIVE ASSISTANT

MANUFACTURING
— CABLE/HARNESS ASSEMBLY
— SOLDERERS (CERTIFIED)

If you're looking for a career position with excellent potential for advancement, call today ...

COMMAND SYSTEMS, INC.

617-935-9361

17-30

LICENSED ELECTRICIAN

Full Time
Good Salary

935-5945

27-tf

SERVICE STATION ATTENDANTS

Reading Location
Full-Time Days

If you enjoy working with people, have a pleasant attitude, and enjoy the freedom of not working in a typical office setting, consider joining Gibbs Oil Company as a Gas Station Attendant.

We offer:

- Good pay
- Flexible schedules
- Pleasant work environment

You'll be responsible for a variety of duties including checking oil and pumping gas. For a prompt reply, apply in person at:

1330 Main Street
Reading, MA

17-18,22

GIBBS OIL COMPANY

An Equal Opportunity Employer M/F

ADMINISTRATIVE SECRETARY

For general contracting company. Diverse day, coordinate projects, light bookkeeping and correspondence. Immediate opening. Starting salary $17,000. Growth potential. **Call:**

438-9345

GRW Builders, Inc.

12-18

WAREHOUSE PERSON NEEDED

Duties include shipping, receiving, order picking and light maintenance. $5.50 per hour to start. Apply at:

ADS

245 Salem St.
Woburn

12-18

LABORATORY TECHNICIANS

As pioneers in the medical device industry, our continued rapid expandion has created the need for technicians to work in our production lab. These full time permanent positions offer excellent conditions and benefits as well as competitive wages.

SHIPPING/RECEIVING

We need a responsible person wo work in our shipping/receiving department. Excellent working conditions and benefits. To arrange an interview please call:

Bonnie Barlow at:

Polymer Technology Corp.

WILMINGTON, MA 01887

658-6111

15-19

Restaurant Help

Excellent starting salary. Monday through Friday, flexible hours. Some experience necessary.

Please call for appointment

JOSEPH'S II RESTAURANT

30 Torrice Dr., (off New Boston St.) Woburn

— 935-6320 —

15-19

PART TIME/ $7.00 PER HOUR

Canteen Corporation, a leader in the food service industry, has an opening for a Food Service Worker at the cafeteria located in the Middlesex Essex Post Office in Woburn. Light duties required. Hours: 1am to 5am with Monday to Friday work week, paid vacation/holidays and meals provided. **Call Sherry.**

1-800-342-3933

for interview appointment.

12-18

LOCAL RETAIL SPORTING GOODS STORE

Has full time opening in our Clothing Department. Experience helpful but willing to train energetic self starter. We offer excellent working environment and great benefits.

Apply within.

MVP SPORTS

237 Lexington St., Woburn

935-6340

17-23

DIETARY AIDES PART TIME
COOK PART TIME

Please call:

Glendale Nursing Home

between 9AM - 2PM

—933-7080—

17-23

ACCOUNTS RECEIVABLE CLERK

Full time person needed for cash application and customer problem solving. knowledge of computer terminal helpful, but not necessary.

Call Bob Mullen

F. W. WEBB COMPANY

200 MIDDLESEX TURNPIKE, BURLINGTON, MA

272-6600

17-19

ACCOUNTS RECEIVABLE CLERK

Full or part time mature, dependable person with 1 plus years experience in Accounts Receivable field. Immediate opening , excellent benefit. Salary commensurate with experience. **Call:**

438-4700

Data Engineering Sales, Inc.

16-22

SPRAY PAINTER

To prep and spray paint truck bodies and equipment. Paint machine experience helpful.

Call John Day:

396-2880

LACEY TRUCK EQUIPMENT

50 Mystic Ave., Medford, MA 02155

12-15,17

The BEST Pay Rates!

PACKERS **SHIPPERS**
STOCKERS **CUSTODIANS**

Your choice of immediate temporary jobs at EXCELLENT PAY RATES for your skills!

Call or Visit Today!

Office Specialists®

AN EQUAL OPPORTUNITY EMPLOYER

BURLINGTON 273-1470
99 So. Bedford St.
Near N.E. University
STONEHAM 438-49C
271 Main St.
Rosetree Plaza

You're a Special Person at Office Specialists!

15-19

LABORERS NEEDED

Call:

WOOLARD MASONRY

933-7782

17-23

MANAGER/TRAINEE

Growing wholesale distributor of building products seeks a versatile individual who can manage day to day business activities which include over-the-counter sales, warehouse supervision, truck routing, etc. Experience helpful, but not necessary.

Individual applying must be clean cut and personable. Good starting salary and excellent fringe benefits.

Apply 7 a.m. to 4 p.m. to John White.

METRO SIDING & ROOFING DISTRIBUTORS

480 Wildwood St., Woburn

935-2038

17-23

HEALTH CARE FIELD HOMEMAKERS

Flexibility Of Hours

Choose a flexible work schedule to fit your needs. Many immediate positions available, part time and full time; assisting the elderly with home management. Free training toward homemaker certification will be provided while you work. Openings in Burlington, Woburn, Wilmington, Winchester, Bedford, Lexington, Reading, Malden, Wakefield and other surrounding towns. Must be 16 and over. Call today for an interview.

MASS PARAMEDICAL REGISTRY

270 Cambridge St. (Colonial Park Village) Burlington

— 273-1565 —

10-23

933-3700 "JOB MART" 933-3700

Woburn, Burlington, Winchester, Lynnfield, Reading, North Reading, Wilmington, Tewksbury, Stoneham and Wakefield

Converse, a national leader in the manufacture and sales of athletic footwear and activewear, has the following position available at its corporate offices, located off Route 93 in North Reading.

DATA SERVICES CLERK
(30 hours)

Under direct supervision, the candidate for this position will decollate and burst orders, billings and credits. He or she will verify and check, sort and distribute all copies of orders processed daily and distribute credits.

The successful candidate for this position must be a High School graduate.

Converse offers a complete benefits package, including dental coverage, tuition reimbursement, thrift savings and employee stock ownership.

Interested applicants should call Christine P. Gaitan at (617) 664-7319.

CONVERSE

An Equal Opportunity Employer 17-19

PART TIME TELEMARKETER

Immediate opening in a growing professional high tech environment. SCHAAL ASSOCIATES, distributor to the electronics industry, seeks someone with strong communication skills. Duties include lead qualification, follow-up on inquiries, assisting inside sales. Flexible hours available.

For an interview call Laurie Smith at:

272-7940

SCHAAL ASSOCIATES, INC.
87 TERRACE HALL AVE., BURLINGTON, MA 01803 16-22

PACKERS NEEDED
20 POSITIONS AVAILABLE

10 FIRST SHIFT - $4.50
10 SECOND SHIFT - $5.00
OT AVAILABLE

Call: ***273-2500***
and be working tomorrow!

TAC/TEMPS

265 Winn Street
Burlington, MA 01803
273-2500

56 Central Street
Chelmsford, MA 01824
256-6465 12-18

Assistant Supervisor

Mellon Financial Services seeks applicants for the job of Day Shift Assistant Supervisor. In this position you will work with the shift supervisor to insure timely, accurate, and efficient payment processing.

We offer competitive wages, an incentive pay program, benefits, training and a pleasant working environment. Interested candidates should call for an interview at **279-0390,** between 9 a.m.-5 p.m. or apply in person at **100 Maple St., Stoneham.**

Mellon Financial Services 17-19

FREE CERTIFIED HOMEHEALTH AIDE TRAINING AND RESPITE TRAINING

Mass. Paramedical Registry, is offering its free 60 hour certified Homehealth Aide Training Program to be given week days or evenings beginning the end of September. A separate 16 hour free respite training program will also be offered to anyone interested in working with developmently delayed children and adults. Anyone interested in either of these training programs, please call Myrna or Lucy at:

MASS PARAMEDICAL REGISTRY
279 Cambridge St., (Colonial Park Village) Burlington
— 273-1565 — 10-23

COME ONE · COME ALL! CUSTOMER SERVICE

40 immediate openings for full and part time positions! All you need is a pleasant phone manner. No experience required, will train. Part time day and evening shifts (Mothers hours 8 to 1, Student hours 4 to 8) also full time days.

Apply in person 8:30 to 5. We will also be taking applications 9am to noon Saturday 9/13.

First Temporary Services
175 Cambridge St., Burlington, MA
273-1421 12-18

CLEANERS

Part Time 3-5 Nights
6 p.m.-9:30 p.m.
Burlington/Billerica area

Immediate openings.
Reliable people only.

PETER'S
CLEANING SERVICE
272-1179 11-17

A PERFECT JOB

Ideal for homemakers-students-retirees
Full or Part Time
Flexible Hours

TELEPHONE SALES
Salary plus bonus/incentive
No experience necessary - will train
Phone **272-4560 10AM to 4PM** 11-17

OFFICE HELP

Monday - Friday
12:30 to 4:30

Mature responsible person needed for a busy supply company. Duties include: light typing, monthly billing, posting and counter sales. **Call:**

933-4700
from 8-4 11-17

BILLING CLERKS

Full and part time medical billing clerks. Must have experience in all aspects of 3rd party billing. Computer experience helpful. Salary commensurate with experience.

Call:
658-7306
9 to 5, (Leave message)

657-5437
5 to 9PM 11-17

HOUSEWIVES/ STUDENTS

Excellent opportunity to earn extra money. Part time, 2 shifts, 8 to 12 and 12 to 4 p.m. Receive a complimentary fine art print upon hiring. Assemble pictures in a clean, no hassle environment. **Call Bob today, Woburn:**

935-0767

Petco Publishing
35H Industrial Parkway
Woburn, MA 01801 3x

MECHANIC/FUELER
Afternoons

Seeking dependable person for fueling and performance of scheduled maintenance on heavy duty diesel vehicles. Must have some previous experience with the repair of heavy equipment. Excellent pay and benefits with a strong and growing company.

Call Andy Frongillo at:
664-6961

ST. JOHNSBURY TRUCKING CO., INC.
90 Concord St., No. Reading, MA
An Equal Opportunity Employer 11-17

Advertising Sales

• FULL TIME • PART TIME

Fast-growing Daily newspaper north of Boston seeks individual to grow with us.

Experience preferred, including some layout ability. Will also consider individual with a desire to learn advertising sales.

All interviews held in strict confidence.

Send resume with salary requirements to:

Daily Times Chronicle
Box 1962
25 Montvale Ave.
Woburn, MA 01801 TF

ACCOUNTS PAYABLE CLERK

We are seeking an individual to work in our accounting ofice. The primary responsibility of this position will be to enter payables into the computer. Other duties will be filing and making bank deposits. 1 year of prior related experience or completion of high school accounting and a data entry course is required. We offer an excellent benefits package including group health insurance and profit sharing. If interested please call

Marianne DiBlasi/Personnel Administrator

935-9165, Ext. 220

The Boyd Corporation

112 Commerce Way, Woburn, MA 01801
An Equal Opportunity Employer 11-17

Unlimited Career Opportunities

LivingWell Fitness Centers, one of the nation's largest fitness chains, is now accepting applications for management trainees and instructors for it's Burlington location. If you are an enthusiastic, self-motivated individual looking for advancement within the company as it continues to grow, LivingWell is a place for you! We train our instructors in all aspects of our service-oriented business. Join the many people working in one of the most exciting and rewarding fields. Your opportunity and career are only limited by yourself.

Call now to schedule an interview
— 1-800-792-5401 — 10-23

PART TIME CASHIERS WANTED

Mothers hours and after school hours available. Immediate openings.
Now hiring
Apply in person 11-24

Pinewood Garden
on Rte. 28 at Rte. 125
North Reading-Andover Line

OPEN 7 DAYS A WEEK
944-3897 664-4472

PART TIME GATE SECURITY

Ideal for retired tradesman or will train, Monday-Tuesday-Wednesday, 7am - 2pm. See store manager.

BREWSTERS
800 MAIN ST., WILMINGTON
or call:
658-6720 11-17

GENERAL HELP

Factory help needed for a light manufacturer. No experience required for a variety of tasks, including assembly, maintenance and warehouse. (We will train.) Ability to work with ruler and hand tools a must.

Apply in person to:

Closure Co., Inc.
17 Gill Street
Woburn, MA 01801
An Equal Opportunity Employer 11-17

YOUR BRADLEES STORES IN WOBURN & BURLINGTON, MA HAVE IMMEDIATE OPENINGS FOR THE FOLLOWING POSITIONS:

WOBURN	BURLINGTON
Part Time	Full & Part Time
10am-2pm-Cashiers	Clerks/Cashiers
5:30pm-10pm-Dept. Clerks	Snack Bar
	All Shifts

- NO EXPERIENCE NECESSARY
- ON THE JOB TRAINING PROVIDED
- COMPETITIVE WAGES
- EXCELLENT BENEFITS

Work in a friendly and rewarding atmosphere with excellent benefits, including an employee discount on purchases.

INTERVIEWS WILL BE HELD AT THE STORES

Please apply to:

Jennie Thrash	Brian Barry
425 Washington St.	150 Lexington St.
Woburn, MA	Burlington, MA
933-3200	**272-7120**

Bradlees
One of The Stop & Shop Companies
There is always something new at Bradlees. Now it can be you!
An Equal Opportunity Employer M/F 11-17

WOBURN WAREHOUSE WORK

Immediate opening for an energetic person to fill orders in a young and fast growing company. Flexible hours. Call for details.

933-1106

APA 12-18

LABORERS MASONS AND CARPENTERS CONST. WORK HELP

WORK GUARANTEED
— CALL —
COLUCCIELLO CONST. CO., INC.
935-8455
or 938-5470 TF

SHEET METAL MECHANICS & HELPERS

Wanted by Woburn HVAC contractor doing industrial and commercial installation.

Please call mornings:
935-0900 17-23

RESTAURANT HELP

SHORT ORDER COOK
Full or Part Time
WAITPERSONS
Full or Part Time
DISHWASHER

Apply in person.

READING DINER
520 MAIN STREET
READING, MA 10-22

CLAIM REPRESENTATIVE

We have an opening for a casualty claim representative with a minimum of 3 years experience in handling automobile, general liability and workers compensation claims. This is an additional staff position, not a replacement. We are a major property/casualty affiliate of American General, a Fortune 500 Company. We offer competitive salary, full company benefits, convenient location and pleasant office environment.

Please call John M. Cusolito at:

Maryland Casualty Co.
444 WASHINGTON, ST., WOBURN
938-6670
An Equal Opportunity Employer M/F 10-19

PART TIME HELP WANTED
Nights & Weekends

Starting salary $5.00 per hour. Apply in person only.

Bill & Bob's
57 Main St., Woburn 11-17

Looking for dependable person for shipping/receiving job in busy warehouse. Experience not needed, but helpful.

Apply in person to:

24 BLANCHARD ROAD
BURLINGTON, MA 01803 4-17

WAREHOUSE
FULL TIME

Direct mail company in Woburn is looking for full time person to work in our warehouse to perform various duties. No experience is necessary. Must have a driver's license to drive our company van. Excellent benefits plus incentive program.

If interested please call Ken Williams between 9 and 5 at:

935-5007 10-17

RECEPTIONIST

Busy sales office. Excellent telephone skills required, light typing. Reading office.

Call Mrs. Tringale at:

942-1400 11-17

RESUME PLUS

Serving Greater Boston
Full Service, Cost Effective, Prompt-Professional-Total Image.

INTRACORP
935-7010 12-TF

REPLACEMENT WINDOW PERSON

Growing replacement window business needs person with experience to work with owner and assume foreman responsibilities. Call:

—272-8848—
—273-3088—
After 5pm 11-17

PART TIME MORNINGS

2 or 3 mornings weekly for tanning salon in Burlington area. Excellent working conditions. Must be dependable. For appointment call:

846-4556 11-24

TRUCK DRIVER/ STOCK PERSON

Woburn Area

Part or full time. Flexible daytime hours. High school diploma required. $5.50 per hour to start.

933-6614 9-22

ELECTRIC COUNTER HELP

Experience preferred, but will train. Excellent benefits. **Call Gary Cassidy**

Gem Peerless Electric
15 Hovey St., Woburn
933-2300 11-17

RECEPTIONIST SWITCHBOARD

Immediate opening. Some light typing required. Full time. **Call Mr. Conboy**

938-6200

STERLING ELECTRONICS 11-17

DENTAL ASSISTANT

Full or part time group family practice. Salary negotiable.

933-2551
or
933-2228 4-17

BRICKLAYERS TENDERS LABORERS

★ TOP PAY ★
For Full Time
Year Round
Employment
Willing to train
CALL:
933-0165 30-tf

Supplement to Daily Times — Cronicle (Woburn, Reading, Winchester, Burlington, Wakefield). Lynnfield Villager, No. Reading Transcript, Wilmington & Tewksbury Town Crier, Stoneham Independent

933-3700 "JOB MART" 933-3700

Woburn, Burlington, Winchester, Lynnfield, Reading, North Reading, Wilmington, Tewksbury, Stoneham and Wakefield

KOCH
KOCH MEMBRANE SYSTEMS INC
Abcor

Koch Membrane Systems is an internationally recognized, high technology company engaged in the research, development and manufacturing of membrane systems for a number of industries such as food, dairy, pharmaceuticals, metal finishing, water and waste water treatments.

HVAC TECHNICIAN

We are seeking a person with an HVAC Technician's license to maintain the HVAC equipment, follow a preventive maintenance program for each piece of equipment, install new equipment and upgrade existing equipment when required. Heating equipment involves heavy oil burners. High school education or equivalent and 3-5 years' experience required. Must be able to work independently and keep detailed records of work performed.

SHEET METAL MECHANIC

The candidate selected will work from cutting lists, blueprints and sketches to perform complex layouts on steel and stainless steel sheets, plates and structurals. Must be competent in the operation of saws, shears, drills, drill presses and oxy-acetylene and plasma torches. Must be able to operate a press brake. High school or trade school graduate or equivalent and above average mechanical ability required.

STOCKROOM/ WAREHOUSE WORKER

We are seeking a dependable individual to fill in-house orders from the stockroom, place stock in assigned bins and shelves, assemble parts into kits and maintain records. Must be able to lift heavy cartons. Ability to drive a forklift truck and 1 year stockroom experience preferred.

We offer an excellent salary and benefits package including 10 paid holidays, 2 weeks' paid vacation, savings plan, medical, dental and life insurance, tuition reimbursement and easy access from Routes 93 and 128.

Interested applicants should stop by and fill out an application, or send resume to Enid Blanchard, Koch Membrane Systems, Inc., 850 Main Street, Wilmington, MA 01887.

An Equal Opportunity Employer 15-17

FULL TIME HELP WANTED

Typesetting plant in Cummings Park, Woburn, needs person to run phototypesetting equipment. No experience necessary. Benefits.

Call:

935-8010 17-19

PROOFREADERS

Typesetting plant in Woburn has full time proofreading jobs available. Experience preferred, but will consider training.

Please call:

935-8010 17-19

SECRETARIES

- Administrative
- Sales
- Legal
- Support

to $20K

Immediate permanent positions for skilled secretaries with 1 to 3 years experience. Good typing a must.

Call for information/interview.

CREATIVE CAREERS
572 Boston Road, Billerica
663-9777 17-23

EXPERIENCED DONUT MAKER
DELIVERY DRIVER
COUNTER HELP (All Shifts)

Donuts 'n More
186 Cambridge St., Burlington

Please call:

272-6699 17-23

Friendly restaurants

Nice locations, clean, neat surroundings, excellent working conditions, add it up and it all means Friendly's is a great place to work. There are job openings for:

- **Waiter/Waitresses**
- **Utility Workers**
- **Cashiers**
- **Cooks**

Full time and part time basis. If interested please call Mr. Johansson at:

935-0576

An Equal Opportunity Employer 12-15-17

ENTRY LEVEL POSITIONS
ONE FULL TIME — ONE PART TIME

Requirements include pleasant telephone voice, some knowledge of office procedures and a willingness to learn.

Will Train As Required

TURN-KEY offers excellent working conditions with benefits, holidays and vacations.

To arrange for an interview call:

Turn-Key Distribution Systems, Inc.

935-2400

Ask for Linda 17-23

DATA ENTRY

Growing Tewksbury Electronics Distributor, has full time position available for data entry person. Must be detail-oriented with Alpha and numeric experience. Accuracy essential! We offer a comprehensive benefit package including: medical, dental, profit sharing, vacation and holidays. We are a small firm, with pleasant working conditions and friendly people. Starting rate commensurate with experience. Mail resume or call for interview:

R. W. Electronics, Inc.
1445 MAIN STREET, TEWKSBURY, MA 01876
(617) 851-3113
Attn: Mrs. Richards 17-19

RECEPTIONIST/TYPIST

We have an opportunity in our Somerville office for a Receptionist/Typist. Duties will include answering telephone (NEAX console), forwarding calls to executive and administrative personnel, greeting visitors, light typing (60 wpm) in addition to handling diversified clerical duties. Pleasant co-workers and excellent benefit package.

To discuss this opportunity, call: Director of Personnel at:

623-1400

An Equal Opportunity Employer 17-19

Atlantic Tracy, Inc.

COMPUTER OPERATOR

BUTTERWORTH PUBLISHERS, is seeking a computer operator. This position will assist in production of reports, updating files, system security, machine maintenance and maintaining stock levels on stationery and computer supplies. Alternating shifts are required. Some data input or computer experience necessary. Please contact:

Barbara Hamilton

Butterworth Publishers
80 Montvale Ave., Stoneham, MA 02180
438-8464 17-19

ACCOUNTING SUPPORT CLERK

Leading office furniture company located in Malden has immediate opening for a Support Person in its Accounting Department. Knowledge of accounts payable through data entry necessary. Other duties include typing, filing and general support to the Accounting Department. **Please call Shaye or Karen at:**

321-2100

to schedule an interview 17-19

SHIPPING/ RECEIVING

One of New England's fastest growing companies is seeking a person to work in its Woburn office. No experience needed. We will train. We offer an outstanding benefit package including profit sharing. **Call Pete 935-7990 or apply in person at:**

Harvey Industries
33 Commonwealth Ave.
Woburn, MA 17-19

CARE ABOUT KIDS

Many children and teens need a special friend and role model. We need adults who care. Excellent training and support provided. $4.57 - $5.65 per hour. **Call Evergreen Community Services at:**

665-0120 17-19

CARLETON-WILLARD VILLAGE

Flexible Hours, Excellent Salary.

Our Dietary Department is now accepting applications for:

WAIT STAFF
UTILITY WORKERS

Full and part-time positions available. $5.25 to $6.00 per hour.

Call:

275-8700, Ext. 28

CARLETON-WILLARD VILLAGE
100 Old Billerica Road
Bedford, MA 01730 17-23

WAREHOUSE HELP

Order Pickers, Stock Handlers and Packers needed for local Sportswear company. Flexible hours, full or part time, day or evening shifts. Good pay — neat, clean work environment. Student/Retirees/Mothers welcome to apply.

SCANDIA TRADING CO.
20 Cross Street
Woburn, MA 01801
729-4141
An equal opportunity employer 17-23

MIDAS

ASSISTANT MANAGERS

Positions available at Midas Muffler and Brake Center in Burlington, Billerica and Tewksbury, for experienced sales-oriented persons with automotive background in Brakes, Shocks, and Exhaust. We are an aggressive company established for 30 years. Come join us and grow in a program offering great benefits, health-disability-life insurance, paid vacations, excellent salary, and incentives.

ASSISTANT MANAGER TRAINEE POSITIONS ALSO AVAILABLE.

Call John Devaney, General Manager:

273-1340
263 Winn St., Burlington, MA 01803 17-23

CRYOVAC

CODING CLERK
(Full Time)

Clerk needed to code all customer orders, checking part data using CRT, checking customer credit, preparing shipping orders and updating customer information. Must have good interpersonal skills for taking orders over phone. High school education and 1-2 years experience in a business office environment preferred.

Please apply in person or call:

933-7500

W. R. GRACE & CO.
CRYOVAC DIVISION
369 Washington St., Woburn
(A stone's throw from Route 128 off Washington Street Exit)
An equal opportunity employer 17-23

MANAGEMENT CAREER OPPORTUNITIES AVAILABLE

Pewter Pot family restaurants located throughout the Greater Boston suburban area, is currently looking for individuals for full and part time management positions. If you have some restaurant experience, this could be the opportunity you've been looking for to advance your career.

We have a training program that is tailored to fit your needs. Benefits include: medical, dental and life insurance to those who qualify, paid vacations and a company-subsidized meal plan. Salary commensurate with experience.

Please contact Lynne O'Connell at:

211 Middlesex Turnpike
Burlington, MA 01803

272-6360 17-23

PERSONNEL/SECY
$300 PER WEEK

Meet and greet our applicants.
Busy new Woburn office.
Strong people skills plus 55wpm.

Call Sandy in Boston at:

720-0990

New Boston Associates Inc. 17-23

GENERAL WAREHOUSE HELP

For leading automotive tool and equipment distributor. Full time positions available. Responsibilities include UPS and truck shipments, and miscellaneous warehouse duties. Monday through Friday, 8 a.m. to 5 p.m. Company paid benefits. Great working conditions.

Contact Tom Graham:

935-3460

ETW 16-22

GUARD-CUSTODIAN
SECOND SHIFT

Immediate opening for a dependable person to be a Guard-Custodian on our second shift. Duties will include floor waxing and general cleaning in the plant and rest rooms. Also includes some security assignments.

Excellent benefit program, BC/BS, accident/sickness/life insurance, 12 paid holidays, vacation, pension plan, programmed increases and shift differential.

Please call Mrs. Hamilton: 729-4400.

McCORD WINN INC.
Ex-Cell-O Corporation

620 Washington St., Winchester, MA 01890
An Equal Opportunity Employer 17-19

SECURITY OFFICER

Full and part time positions in Billerica and North Reading. Excellent starting wages. Permanent assignments. Outstanding career advancement.

Call today:

935-8008

an equal opportunity employer 17-19

THE BABY'S ROOM

Full or part time salesperson. Good starting wage. 8-week training program.

Call Nancy S. at:

272-0123 17-23

WAITRESS/ WAITER

Mother's hours.
11-2

Mel & Murray's
Crossroads
Shopping Center

273-1098 17-23

PLASTIC FABRICATOR

Varied interesting custom manufacturing. Full time days. 7:30 a.m. to 4:30 p.m. Monday thru Friday. Apprentice program. Mechanical aptitude is required.

Please call:

PLASTIC DESIGN, INC.
Burlington, MA
862-4800 17-23

LABORER

General contractor seeks experienced laborer. References and transportation required.

Call:

The Maggiore Companies

935-6100 17-23

ROUTE DRIVER

Top pay and benefits for experienced Class II driver. Early morning food delivery.

Call Lynnfield:

334-4782

or Malden:

324-4320 17-19

ENTRY LEVEL OFFICE ASSISTANT
Part Time/Flexible Hours

Our rapidly expanding insurance business has an immediate opening in our Woburn office. Working with our administrative assistant, you will be responsible for typing, listing insurance claims, data entry and related clerical duties. W.P. preferred, but not essential. Willing to train. 20 hours per week or more as needed.

Call 938-9010
or send resume to:

EMPLOYEE BENEFIT SPECIALISTS, INC.
300 Unicorn Park Dr.
Woburn, MA 01801 17-23

CUSTOMER SERVICE/ COMPUTER BILLING

We are in need of a person who is very organized with a flair for detail. Candidate should have some typing skills. Person chosen will be responsible for data entry of parts inventory and customer billing. Phone etiquette is a must as chosen candidate will be taking customer orders and researching customer problems. Computer experience would be a plus, but we will train. A good starting salary is offered along with very clean working conditions and a comprehensive benefits package.

Please contact Martha Thomas for confidential interview.

POWER PRODUCTS, INC.
90 Bay State Road, Wakefield, MA
246-1810 17-23

REAL ESTATE SALESPERSON

Openings available for full time Real Estate Associates in our rapidly expanding Reading and Malden offices. Must be licensed. Experience helpful but not necessary. We have an extensive training program and are committed to our growth and your success.

Call Peg Graves at:

BOND REALTY, INC.
for a confidential personal interview.

324-0600 17-23

SANDWICH MAKERS

Wilmington commissary needs full and part time sandwich makers. No experience necessary; will train. Convenient location, excellent working conditions and competitive salary.

Mother's Hours Available.

Call:

944-0110 or 658-9000

for interview, ask for Joe. 17-23

BANKING OPPORTUNITIES

Immediate openings for Customer Service Representatives and part time Tellers in various locations. Excellent benefits and training program. **For more information call our Personnel Dept.**

662-0100 or 944-5000

MASSBANK FOR SAVINGS
123 HAVEN STREET, READING, MA 01867 17-19